Flood in the West
Los Angeles was saved from infinite destruction by its $50,000,000 flood control system, a Post special writer finds. See Page 7.

The Washington Post

The Weather
Today—Fair and slightly colder.
Tomorrow—Rain.
Yesterday—High, 58; low, 37.

NO. 22,546 | Entered as Second-Class Matter, Postoffice, Washington, D. C. | WASHINGTON: WEDNESDAY, MARCH 9, 1938 | X**** | Copyright, 1938, By The Washington Post. | THREE CENTS

5-10% Increases In Freight Rates Given Railroads

ICC Allows Raise of One-Tenth But Cuts It in Half.

Ruling Prohibits Coal, Ore Advance

Mahaffie, in Dissenting Opinion, Says Meager Aid Won't Help.

(Partial Text on Page 7.)

By Franklyn Waltman.

Causing disappointment in railroad circles, the Interstate Commerce Commission yesterday handed down its long-awaited rate decision granting the carriers authority to make freight charge increases equivalent to approximately 5 per cent of the entire rate structure.

The I. C. C. rejected the plea of the railroads for a horizontal 15 per cent rate increase, with certain exemptions. Instead, it authorized a flat increase of 10 per cent, but with such important exceptions as greatly to whittle down the advantages of such an increase.

Revenue Not Estimated.

The I. C. C. denied the railroads, for example, authority to increase the rate on bituminous coal, lignite, coke and iron ore. It restricted the increase on anthracite coal to 10 cents a ton. It restricted the increased rates on agricultural products, animals and products thereof, lumber, shingles and lath, cottonseed oil and vegetable oils (other than linseed oil) to 5 per cent.

Maximum increases authorized, moreover, are to be inclusive of increases in the rate structure last year in order that the percentages now authorized "shall not be made cumulative thereon."

The commission majority did not undertake to estimate the amount of additional revenue which would accrue to the railroads from these increases. Commissioner Joseph B. Eastman, in a concurring opinion, though asserting that the additional revenue these increases would produce was problematical, asserted that "they should cover liberally the deficiency to be made good," which he estimated at $270,000,000.

Carriers Disappointed.

Actuaries of the Association of American Railways were unable last night to arrive at an estimate because of the complicated nature, they explained, of the commission's conclusions. They questioned the Eastman estimate, however, as too high. One railroad authority here estimated the rates would not produce more than between $150,000,000 and $160,000,000 additional on the basis of 1937 freight volume.

The reason for the general disappointment in railroad circles over

See RAIL, Page 10, Column 2.

Red Testifies He Slew Gorky To Be a Hitler

Yagoda Confesses to Other Killings at Russian Treason Trial.

By the Associated Press.

Moscow, March 8.—Genrikh G. Yagoda, secret police chief who "wanted to become a Russian Hitler," faced the Moscow treason trial court tonight and pleaded "full guilt" in four medical murders, including that of Maxim Gorky, noted writer.

G. G. YAGODA.

He admitted ordering the death of his predecessor in office and trying unsuccessfully to poison Nikolai Yezhoff, present secret police chief. He also testified he had sent $100,000 to Leon Trotsky, exiled former Soviet leader.

The gray-faced, broken man had retracted partially his pretrial confession, but after a recess in which he was taken back to prison, he repudiated the retraction.

His retraction of his previous denial, like that of N. N. Krestinsky on the second day of the trial, puzzled foreign observers.

Yagoda, who was the most dreaded head the Soviet secret police has known, and who knows all its methods, kept silent on his reasons.

In his testimony at the morning session he admitted he had ordered the overdose deaths of Gorky and Valerian W. Kuibisheff, chief of the first five-year plan.

Then, however, he denied he had ordered the medical murders of Maxim Pechkoff, Gorky's son, and Vyacheslaff Menzhinsky, his own predecessor as secret police chief.

In the morning session Prosecutor Andrei Vishinsky met his denial of implication in two of the deaths by reading from his confession, and demanding:

"Did you say this at the preliminary investigation?"

"Yes, I did; but it was not true."

"Why did you say it if it was not true?"

"I don't know."

When Vishinsky repeated the question, Yagoda replied:

"Allow me, please, not to answer this question."

Asked by Vishinsky if he would like to complain regarding the pre-

See SOVIET, Page 4, Column 2.

Town Tolls Bells At Vote to Clear Its Witch of 1656

Hampton, N. H., March 8 (AP).—The bells tolled in Town Hall today—Eunice Goody Cole had been exonerated after 282 years.

By unanimous vote of 300 townspeople, Eunice Cole was restored to her rightful place as a citizen of Hampton and plans were indorsed to honor her at Hampton's tercentenary celebration.

In 1656 Eunice Goody Cole was convicted of witchcraft by a Massachusetts bay colony judge and served 10 years in a Boston jail—as long as Hampton citizens paid her board.

Then she returned to Hampton to bear the hoots and sneers of a nagging citizenry until she died and was buried in a shallow roadside grave with a stake driven through her body and mounted with a horseshoe so the devil could not possess her.

Chautemps Stakes Fate On Finances

Demands More Power to Handle Defense Loan Due March 14.

Communists, Socialists May Be Forced Into Acquiescence.

The European Crisis.

French Premier Chautemps staked the life of his cabinet on a program of cutting national expenditures to meet the increased costs of national defense.

Anglo-Italian friendship conversations opened in Rome, while in London crowds rioted in protest against the arrival tomorrow of German Foreign Minister Ribbentrop for talks with Prime Minister Chamberlain.—Page 4.

Former President Hoover conferred with Reichsfuehrer Hitler in Berlin.—Page 9.

The Fatherland Front, Austria's only legal party, planned reorganization to give Nazis more power.—Page 4.

Chautemps Stakes All.

By the Associated Press.

Paris, March 8.—Premier Chautemps decided today he would stake the life of his government on an effort to seek financial powers deemed necessary in view of France's 15,000,000,000 franc ($487,500,000) extraordinary defense program.

He announced after a cabinet meeting that he would seek parliamentary approval of the plan Thursday, and said the government was prepared "to accept its full responsibility before Parliament."

New Loan About March 14.

Faced by immediate opposition, the premier conferred with Socialist and Communist leaders and offered to resign and let the objectors form a government. Both Socialists and Communists declined the offer.

Some deputies believed Chautemps' strategy was to put members of the two parties in a position where they would be forced to vote the requested powers after refusing to take a share in the cabinet.

The government's program, according to preliminary statements of ministers, would include reorganization of accounts to reduce current expenses and pave the way for a new national defense loan about March 14.

$50,000,000 a Month.

Finance Minister Paul Marchandeau told the cabinet that national defense expenditures for the first two months of 1938 totaled more than 3,150,000,000 francs ($102,374,000) and would necessitate raising 15,000,000,000 francs this year for extraordinary expenditures.

(The ordinary national defense budget for 1938 totaled 22,000,000,000 francs, $717,000,000.)

Deputies said Chautemps wants a free hand, but probably would not go to the lengths demanded by Leon Blum in the former premier's "full powers" bill which led to downfall of the first People's Front ministry last summer.

C. I. O. Man Trails In Seattle Voting

Seattle, March 8 (U.P.).—Arthur B. Langlie, city councilman and "impartial" toward labor, took an early lead over Lieut. Gov. Victor A. Meyers tonight in first returns from Seattle's hotly contested nonpartisan mayoralty election.

Returns from the 90 of the city's 506 precincts gave: Langlie, 13,740, Meyers, 8,778.

Meyers had the support of the Committee for Industrial Organization and of several American Federation of Labor unions. He promised "more of the New Deal."

Commission Seeks 200 Cadets For Merchant Fleet School

A cadet-training program designed to improve personnel efficiency in the merchant marine and "encourage American youths to make a career of the sea" was announced yesterday by Emory S. Land, new chairman of the Maritime Commission.

The new plan will give Uncle Sam a closer relationship with the men who man Government-owned and subsidized vessels and is in line with recommendations made by Joseph P. Kennedy to clear up what he termed "deplorable labor conditions" in the strike-torn industry.

Two classes of trainees will be placed aboard the vessels—cadet officers selected from graduates of State nautical schools, the United States Naval Academy and the United States Coast Guard Academy, and cadets recruited from the country at large.

Applications will be received March 15. It is estimated that 200 boys, between 18 and 23, will be selected for the first training period.

Chairman Land's announcement was made on the day Harry Bridges, fiery leader of the West Coast longshoremen, appeared on Capitol Hill at a hearing held by the House Merchant Marine Committee—but did not testify.

Bridges has sought to answer "dangerous alien" charges against him before the Senate Commerce Committee, but will not be heard until "the Labor Department has decided on his case," Chairman Copeland has stated.

Save the Symphony!

THE GENERAL FUND for the 1938-1939 National Symphony Orchestra season is $103,000. This is the amount necessary to meet the annual budget, in addition to income derived from the sale of tickets and other miscellaneous sources.

UNLESS THIS AMOUNT is raised before noon, on Tuesday, March 15, 1938, all money contributed to the campaign by that time will be returned, the National Symphony Orchestra Association will disband and . . . *no concerts will be held under its sponsorship next season.*

GENEROUS MEMBERS of the community and its immediate vicinity already have contributed $78,449.69 of the needed $103,000. Nearly $25,000 more must be raised.

IF 25,000 CITIZENS of the District will each give $1 before noon, Tuesday, March 15, the Nation's Capital will have its National Symphony Orchestra during the 1938-1939 season . . . a musical organization that has, in the seven years since it was formed, taken its place among the leading symphony orchestras of the country.

YOU CAN BE ONE of those "Savers of the Symphony" by filling in the coupon below, pinning $1 to it and mailing to Campaign Headquarters, National Symphony Orchestra Association, Carlton Hotel, Washington, D. C.

Name .....

Address .....

Your Dollar May Save the Symphony!

The Modern Girls of a Century Ago

Post Staff Photo.

These appealing young ladies in costumes of another era appeared in the floral style show last night at the University of Maryland, their attire complete even to nosegays. Mary Speake (left) was the "Quilted Petticoat Girl of 1770," and Tempe Curry (right), the "Empire Girl of 1805." (Other Pictures, Page 17.)

1 to 10% Income Tax In D. C. Revenue Bill

House Sub-Committee Votes 4 to 6 Pct. Corporation Levy; Doubles Whisky Impost and Approves Tax on Beer.

By James D. Secrest.

A graduated income tax of from 1 to 10 per cent on individuals and 4 to 6 per cent on corporations was adopted yesterday by the House sub-committee on fiscal affairs as it continued its redrafting of the District revenue bill.

At the same time the sub-committee voted to double the present levy of 50 cents a gallon on whisky and impose a tax on beer of $1 a barrel, thus adding $1,500,000 in potential revenue.

While admitting that he could only hazard a guess, Chairmrn Nichols (Democrat), Oklahoma, estimated that the revised income tax plan will produce a gross return of $5,000,000, but a net revenue of $2,000,000.

He explained that provision would be made for the crediting of intangible personal property taxes paid. District officials said that levy last year returned $2,800,000 and this year they expect $3,000,000.

The sub-committee deferred action on whether or not members of Congress will be exempt from the tax and as to when it becomes operative.

As predicted, the sub-committee wrote into the revenue bill a provision repealing the inoperative 60-40 act under which Congress is obliged to pay 40 per cent of the cost of maintaining the District government. The law has not been followed for 15 years.

Under the flat 1 per cent tax written into the original District revenue measure, the income tax was made retroactive to apply to income earned in 1937. It also was made payable on March 15, this year.

Since drafting the first bill, however, the sub-committee has deliberated over the suggestion that an income tax on 1937 income might

See DISTRICT, Page 10, Column 1.

'Flaming Plane' Hunt On Pacific Abandoned

San Diego, Calif., March 8 (AP).—With all military, commercial and private planes apparently accounted for, search was abandoned this afternoon for "a flaming plane" reported to have crashed into the sea off Oceanside.

Navy authorities suggested that the flame and smoke seen over the ocean might have come from a Navy smoke bomb.

Fresno, Calif., March 8 (AP).—Dark clouds over the Sierra today again balked the week-long search for a missing airliner and its nine occupants.

Prof. Bosworth, G. W., Indicted on Tax Charge

Baltimore, March 8 (AP).—Robert J. Bosworth, professor at George Washington University, Washington, was indicted by a Federal grand jury today on charges of failing to file income tax returns in 1933 and 1934. The Government said $2,381 was not paid from 1931 to 1934.

Criminal Justice Body Praised by D. C. Bar Leader

The Washington Criminal Justice Association was praised "as a power" in fighting crime in Washington by Bolitha J. Laws, president of the District Bar Association, at its monthly meeting last night at the Mayflower Hotel.

Value of the Criminal Justice Association, he said, is due to "its effective work and also because of the interest of leading newspaper publishers in the District of Columbia." He suggested that this association and the Bar Association work together in the future.

"I am convinced," Laws said, "that if an epidemic of disease swept over our city, leading physicians would immediately give their services to relieve the conditions. I also feel that where a grievous situation brought about by lawbreaking is involved in this jurisdiction, our leading lawyers will lend their assistance . . . Cooperation is more than good will. It requires definite energetic steps to be taken along constructive lines. With a view to working out a program, conferences have been held with various parties in interest."

(Other Details on Page 17.)

Roosevelt Kin Has Mumps.

Philadelphia, March 8 (AP).—William Donner Roosevelt, 5-year-old grandson of President Roosevelt, was ill today of the mumps. The youngster's mother, Mrs. Elizabeth Donner Winsor, divorced Elliott Roosevelt in 1933 and later married Curtin Winsor.

House Votes High Salary Publication

Conciliatory Gesture to Roosevelt Affects Incomes of $75,000.

Effort Fails to Alter Profits and Capital Gains Taxes.

By Robert C. Albright.

Treasury publication of all corporation salaries of $75,000 and more was approved by the House yesterday in a gesture of conciliation to the President, who wants full salary publicity.

An amendment to the tax bill providing high bracket pay publicity was adopted by a voice vote after failure of two prior efforts to force continued publication by the House of salaries as low as $15,000.

It was the lone noncommittee amendment adopted in a day of fruitless efforts by independents to alter undivided profits tax and capital gains provisions of the pending bill. Routine approval was given committee recommendations for modification and more gradual stepdown of capital gains tax rate.

Approval of the "$75,000 and over" publicity proviso followed capitulation of Chairman Robert L. Doughton, of the House Ways and Means Committee, in his rift with the President over publicity provisions of the present law.

The law now requires publication by the committee of corporate salaries of $15,000 and over. On motion of Doughton, the House voted 230 to 114 last year to repeal the requirement, but the Senate pigeonholed the bill. The committee's new tax bill dropped the publicity provision entirely.

Last week at a press conference, the President said publicity should be provided as a matter of public morals. Chairman Doughton stood his ground. He pointed to wide distribution of "sucker lists" compiled from the salary tables. Yesterday he repeated that the annual rush to scrutinize salary lists had disrupted the work of his office and was a "nuisance and annoyance to him." He asked to be relieved of it.

"Publicity has had its chance," said Doughton, "and it hasn't stopped these large salaries."

Majority lines held firmly behind Doughton against an amendment by Representative Gerald J. Boileau (Progressive), Wisconsin, to continue the $15,000 publicity provision of the present law. It was rejected by a 118 to 60 teller vote.

Later, Representative W. D. McFarlane (Democrat), of Texas, tried again with an amendment to force publication of salaries over $20,000. This was rejected, 104 to 71.

Meanwhile, Representative Hamilton Fish (Republican), of New

See TAX, Page 10, Column 4.

Al Smith, Morgan, And T. W. Lamont Honored by Pope

The apostolic delegation disclosed yesterday that Alfred E. Smith has been elevated by Pope Pius XI to the rank of papal chamberlain of the cape and sword.

A Catholic spokesman said the honor made Smith, 1928 Democratic Presidential nominee, a member of the Pope's personal household.

Vatican City, March 8 (AP).—The Vatican City news service announced today Pope Pius XI had made J. P. Morgan and Thomas W. Lamont, of the Morgan banking house, Knights of St. Gregory the Great.

Noted Educator Dies.

Springfield, Mass., March 8 (AP).—Dr. William P. Brooks, 86, a former acting president of Massachusetts State College and one-time head of the Imperial College of Agriculture, Japan, died today.

Workshop, Beauty Parlors Help Reclaim Mentally Ill

(This is the fourth of a series on the treatment of mental cases in hospitals by new methods. It shows the present attitude of the medical profession toward the mentally ill.)

By Gerald G. Gross

The first anniversary of the death of Dr. William White, beloved pioneer in modern psychiatry, ocurred two days ago.

Every patient admitted to St. Elizabeths Hospital received a little booklet from the man who was its superintendent from 1904 until his death. It described the institution and its many types of service, explained that the patient might write and receive mail, smoke and have visitors, told about religious worship on Sunday afternoons and gave other information.

Under the subheading "General Remarks," the guide written by Dr. White concluded:

"There is no subject upon which the general public and a great majority of patients who are admitted here are more misinformed than on the subject of mental illness and so-called 'insanity.' In order to correct any erroneous impression which a newly admitted patient may have, the following points are stressed:

"Insanity is not a disease, but is only a legal term indicating that

See SHOCK, Page 11, Column 2.

Roosevelt Calls TVA Heads to Explain Strife

Robinson's Widow To Get $6,000 Job

MRS. JOSEPH T. ROBINSON, widow of Senator Robinson, who is to be named postmistress of Little Rock, Ark., at an annual salary of $6,000. Senator John Miller, who succeeded Robinson, talked with President Roosevelt about the appointment Monday.

White House Summons Climaxes Day of Rapid Developments.

Auditors Question $15,542,459 Outlay

Norris Flays Chairman Morgan in Senate Debate on Row.

By Sidney Olson.

President Roosevelt, in an effort to reach a swift showdown in the bitter little war which has split apart the Tennessee Valley Authority, yesterday summoned the three TVA directors to appear before him Friday morning to state their cases.

His order climaxed a day of dizzying developments, chief of which was the revelation that the General Accounting Office has held that the TVA irregularly spent $15,542,439.70 in the fiscal years 1936 and 1937, and that $10,727,509.70 of that amount still is "unexplained" by the TVA.

Disclosure had already been made of the fact that legality of almost $5,000,000 of TVA expenditures from 1933 to 1936 was questioned by the Comptroller General's office. The total alleged, after disallowing for explained details, was $4,748,035 for the three years.

7,964 Items Questioned.

Final details of the exact amount irregularly expended remain to be ascertained in the special report now being compiled by the General Accounting Office. But examination yesterday of the 1937 fiscal year report of Acting Comptroller General Richard N. Elliott, made recently to Congress, showed this statement:

"During the fiscal years 1936 and 1937 exceptions were made and the authority regularly notified on a total of 7,964 transactions involving $15,542,459.70. Of such number and amount there was released, after proper explanation or recovery, a total of 3,077 exceptions amounting to $4,814,950, leaving 4,887 still pending in the amount of $10,727,509.70."

The total of exceptions unsatisfactorily explained to the Comptroller General's office for the fiscal year 1934 was set at $2,103,326. Figures for 1935 are unavailable, but the addition of the 1934 final figure to the 193 and 1937 total of $10,727,509.70, disregarding whatever similarly unexplained amount exists for the year 1935, is $12,740,835.70.

This, some experts believe, is by far the largest total of unexplained or disallowed expenditures of any Government agency.

A special field audit, necessitated by the TVA situation, has thus far cost $44,000, exclusive of the cost of the regular Washington audit, the report stated.

The President, at his press conference, announced he would ask the three TVA directors for facts, not opinions, and that he will demand that all statements heretofore made be justified, if they can be justified, he added.

Won't Prejudge.

When asked whether he would seek the resignation of Chairman Arthur E. Morgan, the President indicated he was not pre-judging the case. When asked if he knew whether under the TVA act he had authority to compel Morgan's resignation, he said he was not interested in that phase of the problem, that at this stage all he wanted was facts.

But the President revealed that last fall he had chided Chairman Morgan for an article in the September Atlantic Monthly, which the other two directors, David E. Lilienthal and Dr. Harcourt Morgan, declared had impugned their integrity.

The two directors insisted that Chariman Morgan make good on his statements or withdraw them, the President said, and disclosed that he had written the chairman a letter expressing his own concern in the matter, and telling the chairman he had a definite obligation to

See TVA, Page 10, Column 5.

Whitney Firm Fails; Stocks Remain Calm

Questionable Activities of Company Reported on March 1.

By the Associated Press.

New York, March 8—The brokerage house of Richard Whitney & Co.—whose senior partner ruled over the New York Stock Exchange in the crucial days following the 1929 market collapse—failed today.

Federal and State agencies immediately plunged into widespread investigations of the firm's activities.

At the offices of the stock exchange, it was said the routine March 1 auditing of the Whitney firm's accounts disclosed questionable activities which were reported at once to the business conduct committee of the exchange. The exchange, it was said, at once notified the SEC and the New York State attorney general's office. Over the week-end the business conduct committee determined its course and filed charges against the firm with the governing committee yesterday afternoon.

Although the failure was regarded in Wall street as one of the most spectacular in exchange history, because of Whitney's prominence, it left the stock market calm.

Prices of leading issues generally opened lower, slipped moderately after the news of the Whitney failure was announced from the rostrum of the exchange a few minutes after the opening and strengthened in late trading.

While investigators of the Securities and Exchange Commission worked behind the locked doors of the brokerage house, Assistant Attorney General Ambrose V. McCall,

See WHITNEY, Page 21, Column 6.

California Waits New Storm, but Dams Are Safe

Los Angeles, March 8 (AP).—A new storm sometime tomorrow was forecast today for flood-harassed southern California, but officials said all dams, washes and other channels are safe, even in event of a heavy rain.

Weather experts said the downpour would be heavier in northern California than in the southern area, where last week the heaviest rain in 54 years took at least 85 lives. Eighty-five persons still are missing.

Treasury Agent Slain In Pursuit of Rum Car

Special Dispatch to The Post.

Norfolk, Va., March 9 (Wednesday).—A Treasury Department investigator, J. W. Jackson, was shot and killed late last night near Deep Creek, Norfolk County, as he and a Norfolk policeman pursued an automobile suspected of transporting illicit liquor.

Jackson had been transferred to this district from Alabama only two weeks ago.

Today's Index

	Pages
Amusements	8, 9
Bridge	23
Classified Ads	23, 24, 25, 26
Comics	27
Crossword	23
Editorials	6
Federal Diary	28
Financial	20, 21
Hollywood	8
Over the Coffee	17
Pegler	7
Pictures	16
Radio	12
Society	14, 15
Sports	18, 19, 20
The Post's New Yorker	8
Woman's Page	13

Wheeler Lashes Reorganization As a Surrender

Pleads With Senate Not to Give Up Its Rights to President.

Senator Burton Kendall Wheeler, liberal Montana Democrat who led successful coalition forces against the President's court bill last year, yesterday turned his battering oratory against Presidential power to abolish bureaus and functions.

Lining up with Senator Harry Flood Byrd Democrat), of Virginia, against power for the President to reorganize the Government without specific approval of each change by Congress, Wheeler pleaded with the Senate not to relinquish its parliamentary powers.

"You will be ridiculed by the people from the housetops," said the Montanan. "How do you think you are going to maintain parliamentary government if your leaders stand up here and say you are incompetent and inefficient."

Charges "Arrogance."

Reported efforts to reconcile Wheeler with the President apparently were shattered as the Senator lashed out at the President's reorganization formula, charged New Deal bureau heads with "arrogance" and declared the Administration is "playing politics" with WPA.

"The way the Administration has played politics with WPA in my State has been a scandal," he asserted.

Rising in defense of the reorganization measure, Senate Majority Leader Alben W. Barkley and Senator James F. Byrnes (Democrat), of South Carolina, clashed repeatedly with Wheeler.

Byrnes Sees Economy.

To Wheeler's charge that the bill would neither reduce Government spending nor bring greater efficiency, Byrnes insisted the "object set forth in the resolution is to promote the greatest possible economy with efficiency in Government."

The Montana Senator declared "democratic inefficiency" is preferable to a "totalitarian state." He declared 70,000,000 Germans placed themselves under a dictatorship in exchange for promises of security and efficiency.

When Barkley asked whether the Senate should admit it could do nothing to reorganize the Government and eliminate inefficient overlappings, Wheeler shot back:

"Well, you are the Democratic leader in the Senate."

"What's that got to do with it?" asked Barkley.

Glass Joins In.

The Western liberal said he thought Congress "ought to close up and go home," if it passed the reorganization bill in its present form.

At one point, Senator Carter Glass (Democrat), of Virginia, asked if Wheeler thought "we ought to give the President power to abolish Congress."

"No," Wheeler said, "I guess not."

The reorganization bill critic sometimes strayed far from the subject matter of the bill and once suggested that the next administration "may not be a Democratic one."

"You may get another Republican administration," he said. "It is not probable, but it is possible."

Says Bureaus Retaliate.

Citing instances of bureau officials retaliating against members of Congress opposed to Administration measures, he said a relief worker on a Montana WPA project "was called on the carpet and threatened with being fired because he was a friend of mine."

He quoted Senators as saying: "We go down to the departments, and they do not pay any attention to us."

"Why should they?" mocked Wheeler, "Why should they pay any attention to a member of the United States Senate?"

He urged the Senate to adopt his amendment, which would require both Houses of Congress to approve every reorganization order issued by the President. Under the Byrnes bill, any reorganization order would become law after 60 days unless it were disapproved by both Houses.

Warns of Professors.

Wheeler told the Senate the President under this authorization could abolish "99½ per cent" of any executive department and wipe out bureaus and functions entirely. He said it would be a "physical impossibility" for the President personally to reorganize the Government; that he would turn the work over to "subordinates."

"Some professor from Dartmouth, or Yale, or Harvard, or Columbia, is going to do it up in one of those bureaus," said the Senator. "They are going to be the boys who figure it out and they are going to send it down, and they are going to say to my people out in Montana, 'We are going to abolish the Bureau of Indian Affairs,' or 'We are going to abolish the Reclamation Bureau.'"

Alternately facing the Senators seated about him, he told them they might later call on officials "with your hats in your hands" only to be told that "Congress has given up its power."

Turning to Senators known to be friendly to such agencies as the Forest Service, the Reclamation Bureau, the Bureau of Indian Affairs and the Veterans' Administration, he warned them the President could abolish these agencies or transfer functions to other departments.

"If we do not abolish some of them," Senator Byrnes put in, "I do not know how we are going to effect any economies."

Senator Sherman Minton (Democrat), Indiana, pointed out "there are many things Congress cannot do in executive forms."

"That's why we set up the ICC, because we couldn't write railroad rates here," said Minton. "Those agencies do the same things we cannot do here—under certain standards."

Arguments Called Old.

"Under certain standards?" said Wheeler. "Under what standards?"

"Well, you've been reading the bill," said Minton. "You ought to know."

Barkley said Wheeler's arguments "were made years ago" against setting up such agencies as the ICC and the Federal Trade Commission.

"No, they weren't the same arguments," said Wheeler. "We didn't say then that a President could abolish the Veterans' Administration.

Working for Washington.

New Bridge, Paving Advocated By North Randle Civic Leader

W. S. FARREN.

Farren Sees Rapid Growth in Highlands Community If Those Two 'Wants' Are Satisfied; School, Sewers Also Desired.

By Christine Sadler.

Wants of the North Randle Highlands Community Association are many, but the members would be happy if only a small percentage of their dreams could be made come true.

"It takes us a long time to get anything accomplished over here, but we're going to keep on talking. That's one thing you can do in the District of Columbia just as freely as you can anywhere else," said W. S. Farren, the association's president.

A new Pennsylvania Avenue bridge, paving for Minnesota avenue, local suffrage, a school building, and sewers on M street are on the "want" list of the group.

If a choice had to be made, the bridge probably would come out first.

"Give us both the bridge and the paving, and this section would grow so fast it would be hard to recognize in a little while," Farren declared.

The association would like to have complete suffrage for the District "just the same as they have in the States," but would be willing to play ball with the other citizens in working out any suffrage setup most acceptable to everybody. Until some sort of suffrage is realized it does not see any too much happiness in store for the permanent Washingtonians.

Farren's group was organized three years ago and has approximately 65 members out of an estimated 200 citizens who are eligible to join. Farren is serving his second term as president, and was one of the founders.

Meetings are held in the portable school which houses pupils through the lower third grade and which is the only school in the community.

"If we could get a grammar school building which would take care of the children until they are ready for high school we would be satisfied. As it is now, they are shifted first to Benning School and then back to the Randle Highlands School. Both of them are overcrowded and there is really no room for our children anywhere," a member of the North Randle Highlands group said.

Farren is a native of Oklahoma, but has lived in Washington since 1920. He's an automobile mechanic, however, and not a Government worker. "I never have worked for the Government," he explains, "except when I was in the U. S. Army during the war."

He represents his group in the Southeast Council of Citizens Associations and is an active member of the mechanics' union.

On Friday Capt. G. L. Shorey, president of the Piney Branch Citizens Association, will be next in the "Working for Washington" series.

U.S. Super Navy To Raise Costs 40 Pct. a Year

6-Year Building Program Adds $200,000,000 to Annual Budget.

By the United Press.

Enactment of President Roosevelt's super-Navy program will increase the annual Navy Department appropriation to approximately $750,000,000, or $200,000,000 more than the record-breaking 1939 appropriation, high naval officials revealed last night.

The increased Navy budget will become effective next year when Congress appropriates for the fiscal year 1940 and may possibly exceed $750,000,000, depending upon speed with which the huge building program is pushed. The 1939 appropriation, as approved by the House, called for expenditure of $553,000,000.

Speed-up Foreseen.

Present plans call for completion of the program in six years at a total estimated cost of $1,113,000,000. On that basis the Navy Department annual appropriation would have to be increased $185,500,000 over the 1939 appropriation. This would result in annual expenditure of $738,000,000 to give the United States a "navy second to none."

Navy officials also see the possibility that the threatening world situation might force the United States to complete the program in five years, if possible. In that case the annual increase would rise to $222,600,000, bringing total annual expenditure for maintenance and construction of the super fleet to $775,600,000.

In addition to this the cost of maintaining the big fleet after it had been built would range from $25,000,000 to $35,000,000 a year more than at present.

New Canal Urged.

The cost estimate was presented shortly after Chairman Key Pittman (Democrat), Nevada, of the Senate Foreign Relations Committee, warned that naval expansion is vital to protection of the Panama Canal, which he described as the keystone of American defense.

He also recommended construction of the proposed Nicaraguan Canal, at an estimated cost of $400,000,000, to supplement the inadequate war-time facilities of the Panama Canal.

Representative Louis Ludlow (Democrat), of Indiana, author of the war referendum resolution which was narrowly defeated in the House after vigorous Administration protests, introduced a resolution proposing a naval building holiday until 1940 and a limitation conference in Washington next fall.

The Gallup Poll

Whipping Posts For Criminals Opposed As Baltimore Incident Makes Headlines.

By DR. GEORGE GALLUP.
Director, American Institute of Public Opinion.

New York, March 8.—The flogging with a cat-o'-nine-tails administered last week to a Baltimore printer convicted of beating his wife has reawakened public interest in the whipping post as a means of punishing criminals.

George Gallup

This ancient practice, although legal in two States, Delaware and Maryland, and still widely used in England, is condemned by a majority of the Nation's voters reached in an American Institute of Public Opinion survey. Voters object to whipping with the "cat" on the ground that it is brutal and ineffective in stopping crime, although a substantial minority think it is excellent punishment for certain types of offenders.

The survey, which reached a scientifically selected cross-section of voters in every State, asked two questions. The first was: "Would you be in favor of restoring the whipping post as a means of punishing certain types of criminals?"

The vote is:

Yes	39%
No	61

The second question asked: "If yes, what type of criminals?"

Sex offenders were mentioned by the largest number of voters, with wife beaters and habitual drunkards listed next. Thieves, petty criminals, juvenile offenders and "repeaters" who fail to be cured of crime by ordinary prison sentences were also named.

Women voters were found to be substantially more opposed to whipping posts than men. Whereas 57 per cent of males reached in the survey disapproved the practice, women voters were 66 per cent against it.

Despite public opposition, there have been several recent manifestations of sentiment for flogging as a punishment. In Seattle in November, 1936, the State Bar Association's legislative committee publicly recommended the whipping post for males over 21 convicted of two felonies, and for any crime of force and violence or with a deadly weapon.

In Powhatan, Ohio, youthful offenders are whipped over a barrel in the public square. According to a recent statement by the local judge there has been a 60 per cent reduction in juvenile delinquency in Powhatan since the public spankings started five years ago.

Lashings were also revived in one judicial circuit of Virginia last October when Judge Benjamin Haden allowed the plaintiff to whip a convicted offender. Several leading Virginia newspapers approved the sentence.

Many penologists point out, however, that punishments by disgrace depend for their effect on the compactness of the village or community. They claim that the development of big cities has destroyed the intimate community bonds which were the basis of medieval punishments by means of the whipping post, the stock, the pillory and other forms of disgrace. The famous British naval practice of "flogging through the fleet," by which an offender went from ship to ship receiving lashes for his crime, was abolished many years ago. English law still permits flogging of thieves and white-slavers, however.

"Crooks Fear Thrashing."

While most voters in the survey object to flogging on the ground that it is medieval and inhuman, the minority claim that it is no more cruel than the monotony of prison life, and may be more effective as a crime deterrent. "A good thrashing," said one typical voter, "is the thing all crooks fear."

In Congress

YESTERDAY.

Senate.

Met at noon and recessed at 5:05 p. m. until noon today.

Debated the Government reorganization bill.

Special committee continued unemployment hearing.

La Follette committee resumed civil liberties investigation.

Education and Labor Committee considered the Lundeen youth bill.

House.

Met at noon and adjourned at 4:40 p. m. until 11 a. m. today.

Continued reading the tax revision bill under the five-minute rule.

Labor Committee considered wage-hour bill.

District sub-committee considered District of Columbia revenue bill.

Banking and Currency Committee considered the Patman banking bill.

Appropriations subcommittee considered the War Department supply bill.

TODAY.

Senate.

Meets at noon.

Resumes debate on the Government reorganization bill.

La Follette committee continues civil liberties inquiry.

Education and Labor sub-committee considers the youth bill.

Special committee continues unemployment investigation.

House.

Meets at 11 a. m.

Continues reading tax revision bill.

Appropriations sub-committee considers War Department bill.

District sub-committee considers District of Columbia revenue bill.

Slow Tax Payers Denied City's Fire, Garbage Facilities

Fort Myers, Fla., March 8 (AP).—Garbage removal was discontinued and fire protection withdrawn today from 48 tax delinquent homes and business buildings.

Occupants were notified that unless they removed garbage at their own expense they would be hauled into municipal court.

Since the "crackdown" started last week, two large property owners have paid a total of $20,000 in back taxes.

Fire Chief Anderson notified the blacklisted delinquents that the department would not provide fire protection. Equipment, he said, would answer alarms but would be used to prevent the spread of fire to adjoining buildings on which taxes have been paid.

H. J. Graham to Play Lenten Organ Series

H. Jerome Graham, organist, will begin a series of Lenten organ meditations at 5 p. m. today in Universalist National Memorial Church, Sixteenth and S streets northwest.

Half-hour programs are scheduled at the same hour each Wednesday through Lent.

HELP STOMACH DIGEST FOOD
Without Laxatives—and You'll Eat Everything from Soup to Nuts

The stomach should digest two pounds of food daily. When you eat heavy, greasy, coarse or rich foods or when you are nervous, hurried or chew poorly—your stomach pours out too much fluid. Your food doesn't digest and you have gas, heartburn, nausea, pain or sour stomach. You feel sour, sick and upset all over!

Doctors say never take a laxative for stomach pain. It is dangerous and foolish. It takes those little black tablets called Bell-ans for Indigestion to make the excess stomach fluids harmless, relieve distress in 5 minutes and put you back on your feet. Relief is so quick it is amazing and one 25c package proves it. Ask for Bell-ans for Indigestion.

C. O. Falkenwald to Talk.

C. O. Falkenwald, director of the extension division of the Rural Electrification Division, will speak at tomorrow's meeting of the Cosmopolitan Club, at 12:30 p. m. in the Carlton. He will discuss "Rural Electrification in the Field."

THE STETSON SHOE

the
BARGE
by
STETSON

Here is a vigourous Stetson adaptation of a Lanz of Saltzbourg Skii shoe, presented in the Barge Last. Definitely indicating the Tyrolean influence in men's clothing, this shoe is ideal for casual sports and country wear. Water resisting sole and reversed welt. Available in sand, brown or blue.

$12.50

Other Stetsons, $11 to $16.50

We Also Stock Arnold Glove Grip Shoes

Goldheim's
1409 H Street

NEW CENTER MARKET
FIFTH ST. N.W.
K STREET TO L STREET

FREE AWARD
of Basket of Fine Foods for
The Best Recipe Addressed to

PAULINE LEONARD
NEW CENTER MARKET
Winner Must Be Present at
Radio Booth in New Center Market

EXTRA FREE SPECIAL
TO BE PRESENTED BY
FRANCES NORTHCROSS
10:45 A. M. FRIDAY — MARCH 11TH — STATION WOL

Czech Trade Pact To Raise Jobless, Republicans Say

By the Associated Press.

Republican Congressmen from the Nation's shoe producing sections charged yesterday that the reciprocal trade agreement with Czechoslovakia would leading to "closing down of shoe factories and increased unemployment, especially in New England."

On the other hand, Senator Walsh (Democrat), Massachusetts, who had requested postponement of negotiations until the Tariff Commission completed an investigation of comparative costs in Czechoslovakia and the United States, termed the agreement "more satisfactory than expected."

Senator Lodge (Republican), Massachusetts, told the Senate the agreement would "increase our trade involvement with a nation lying in the heart of the European war zone, and "that with almost unbelievable indifference to the welfare of American workers, this agreement promises not to raise duties."

Dodd, Jr., to Run As a New Dealer

By the Associated Press.

William E. Dodd, jr., son of the former American Ambassador to Germany, said yesterday he planned an active campaign for the Democratic nomination for Congress from the Eighth Virginia District on "a 100 per cent New Deal platform."

He will oppose Representative Smith (Democrat), of Virginia, who has served since March 4, 1931. Dodd's home is in Round Hill.

Dodd said he would open his campaign with a speech at Purcellville late this month.

Conference Called On Anti-Lynch Bill

The National Negro Congress yesterday announced a national conference of leaders here March 19 to promote passage of the anti-lynching bill this session of Congress.

More than 200 are expected to attend the meeting which will be held at the Whitelaw Hotel, Thirteenth and T streets northwest, said John P. Davies, secretary of the congress.

"The anti-lynching bill is not dead, said Davies. "It can be passed in this session of Congress. Our job is to rally millions of honest Negro and white citizens to demand that Congress not adjourn until the bill is passed. The National Negro Congress is calling this conference to do its share to aid Walter White and other N. A. A. C. P. officials in their splendid efforts to secure passage of the bill. As well, we feel it our duty to utilize this conference to answer the vicious slanders of the Senate filibusterers against the Negro people."

American Airlines, Inc., Sets February Record

Passenger traffic on the routes of American Airlines, Inc., set an all-time February record, carrying 17,341 revenue passengers, compared with 15,929 in February, 1937 and 16,599 in January, this year, according to C. R. Smith, president.

SPECIAL NOTICES

WANTED 20 young men who want to spend 3 evenings a week, learning how to earn more money. We guarantee a job to graduates of complete courses. Secretarial, Accounting and All Business Courses. Inquire. NEW Classes NOW starting.
BOYD SCHOOL 1333 F St. NA. 2340.

LIGHTING FIXTURES
Of charm and character

4 Showrooms Conveniently Arranged.
Fixtures for Any Room or Any Purpose.
Many Manufactured by Our Own Craftsmen
Telephone NA. 0992
Charge Accounts Invited
CATLIN'S
1334 NEW YORK AVE.

Tailored to Your Measure

Spring Custom Display

Under direction of Mr. Clark Smith of the Fashion Park designing rooms.
Four Display Days
Today (Wednesday), Thursday, Friday and Saturday.

Charge Accounts
You may have 30, 60 or 90 days to pay your account depending on the amount of time that YOU consider essential. THERE ARE NO SPECIAL PAYMENT DATES. You have an OPEN ACCOUNT PAYABLE AT YOUR CONVENIENCE as long as it is liquidated within the agreed period.

The Mode F at Eleventh

A FACT FROM THE YAK

The man who first beheld the Yak
No doubt was taken quite aback;
But men who first try CALVERT blend
Cheer the taste—and tell their friends!

A GREAT DISCOVERY

BY JOVE, YOU AMERICANS ARE PARTICULAR ABOUT THE WHISKEY YOU CARRY--IT'S ALWAYS CALVERT I NOTICE
YES, WE KNOW THAT CALVERT IS VERY SKILLFULLY BLENDED---ALWAYS THE SAME. THOSE CALVERT PEOPLE ARE EXPERTS AT MAKING A FINE-FLAVORED WHISKEY
GOOD BLENDING'S THE SECRET, EH WHAT?
RIGHT! IT TAKES A PERFECTLY BLENDED WHISKEY, I'VE DISCOVERED, TO MAKE A PERFECTLY BLENDED DRINK

TODAY'S WHISKEY FACT:
Why are whiskies blended? For the same reason that coffee is blended ---for better taste. The trend today is definitely to such fine blended whiskies as Calvert's "Reserve" and Calvert's "Special."

BUY BETTER WHISKEY

CLEAR HEADS
[CLEAR HEADED BUYERS]
CALL FOR
Calvert
WHISKIES

COPR. 1938 CALVERT DISTILLERS CORP., DISTILLERIES: RELAY, MD., AND LOUISVILLE, KY.—EXECUTIVE OFFICES: CHRYSLER BLDG., N. Y. C. CALVERT'S "RESERVE" BLENDED WHISKEY—90 PROOF—65% GRAIN NEUTRAL SPIRITS . . . CALVERT'S "SPECIAL" BLENDED WHISKEY—90 PROOF—75% GRAIN NEUTRAL SPIRITS.

Police to Talk In Schools on Traffic Safety

Sergeant, Private Assigned to Four Classes; Radio Drive to Continue.

By Howard F. Wentworth.

A new safety program in Washington schools will be started next week when a police sergeant and a private are assigned to visit classrooms to warn students against traffic hazards.

Representative William T. Schulte (Democrat), of Indiana, chairman of a special House sub-committee on traffic, suggested the idea to Inspector William E. Holmes, police traffic supervisor.

Current efforts to make Washington "safety conscious," said Schulte, have resulted in a marked decrease in traffic accidents and a sharp boost in traffic arrests.

Crashes Cut in Half.

Schulte has reported to the House District Committee that deaths dropped from 32 in the first three months of 1937 to 18 for the same period this year. Accidents and injuries, the legislator pointed out, dropped in the same ratio.

At the same time, arrests for traffic violations, the report stated, increased from 6,763 in February, 1937, to 9,022 last month.

In the month since radio broadcasts from Traffic Court were insugurated, Schulte said, accidents in Washington have been "cut in half."

Broadcasts to Continue.

Following a conference with the four Police Court judges, police officials and representatives of radio stations yesterday, Schulte announced that courtroom broadcasts will be continued.

Station WOL will carry the daily programs, WMAL will join in on Mondays and Thursdays and WJSV will begin a series of Sunday night recorder court broadcasts at 8:30 p. m. Sunday.

As District authorities prepared plans for a trial installation of parking meters on several downtown streets, the American Automobile Association called for a Congressional investigation of the meter system before its adoption here.

Schulte said he would fight efforts to pass parking meter legislation in the House.

Forger Who Used Dead Man's Name Gets Year in Jail

For a while there it looked like ghost-writing, but in Police Court yesterday it was revealed as a simple case of forgery.

Benjamin T. Johnson, 911 M street northwest, pleaded guilty to bad check charges which involved nine worthless checks. The signature he used was that of W. R. Payne, who died a year ago.

Johnson explained to Judge Edward M. Curran that he became a patient at Gallinger Hospital early last year while serving time for another bad check charge. Payne, who occupied the adjoining cot, died last March and Johnson appropriated his driver's permit.

After finishing his term, he started using Payne's name, backing it up with the permit, he said. Judge Curran sentenced him to serve a year on each of the nine offenses, concurrently.

Suspect Accused Of Slashing Cable Is Held to Jury

Buster Hodo, 28, colored, who narrowly escaped electrocution on the Pennsylvania bridge over the Potomac last week, appeared in Police Court yesterday on charges of destroying property.

According to police, Hodo cut the copper cable which controls the draw and signal system on the bridge. About 800 pounds of copper, valued at 30 cents a pound, has been stolen since February 15, it was reported. The cable runs near a high-tension line which would have killed Hodo had he touched it. Judge Edward M. Curran held him for the grand jury.

Ex-Film Actor's Wife Ill of Self-Poisoning

Los Angeles, March 8 (AP).—A woman identified by detectives as the Baroness Irene Pongracz, wife of a former Hollywood actor, was treated at a receiving hospital today after taking poison. Hospital attendants said she would recover.

Police said the woman formerly was married to Cyril Tolley, British golfer, and also to J. W. Palmer, of Chicago. The Baron Pongracz played in silent films.

Fire Plugs Hold Little Terror

Post Staff Photo.

This automobile, bearing Congressional tag (inset) 150 on its front, was parked Monday at New Jersey avenue and C street northeast, violating the law by parking at a fire plug.

Woman Clerk In War Office Held as Forger

Mrs. Claire Fraser Jailed; Admits Cashing Checks for $2,000.

Mrs. Claire E. Fraser, 42, clerk in charge of the contract office, finance section, War Department, was seized by Federal agents yesterday and charged with forging $2,000 in Government obligations.

Arrested at the desk she has occupied nearly ten years, Mrs. Fraser was taken before United States Commissioner Needham C. Turnage and held for the grand jury.

She admitted forging Federal checks which should have been used to pay contracts let by the War Department. Commissioner Turnage set her bond at $5,000.

Frank J. Wilson, chief of the Secret Service, arrested the woman after evidence had been gathered for several weeks by Treasury agents. The checks, he said, had been forged over a period extending from 1934 to last month.

Mrs. Fraser was in charge of the department which prepared vouchers for payment of contracts. The vouchers were made out to individuals instead of the companies to which payment was to be made.

When the checks were drawn, it is charged, the names of fictitious individuals were placed on them. The charge against the woman is that she forged the checks and cashed them.

Mrs. Fraser, who lives at the Continental Hotel, made bond last night and was released to appear in court when called.

Performing Dog Shot at Fort Myer Likely to Recover

Chances for "Boogie's" recovery were very good last night, according to his master, Sergt. Frank W. Smith, retired.

A bullet, still unexplained, passed through Boogie's hip Sunday night when the performing dog left his master's home for a romp through the Fort Myer grounds.

For many years the dog performed at the military reservation, and delighted many fashionable visitors at the horse shows. Smith retired five years ago. So did Boogie. But he was still active.

The dog lives with his master at 1729 Twelfth street, Arlington, Va.

Girl Survives Operation On Her Spinal Cords

Kansas City, March 8 (AP).—Twenty-year-old Sylvia Davis was still alive today after an operation involving handling of the life cords in the spine in the hope of winning the use of her arms and legs. Surgeons said not more than 15 such operations have been performed in the United States.

State Worker Convicted Of Road Supply Thefts

Rocky Mount, Va., March 8 (AP).—Reporting after nearly three hours' deliberation, a Franklin County Circuit Court jury today found Ray S. Carter, 32-year old former resident engineer for the State highway department, guilty of stealing road supplies and recommended punishment of 5 years in the penitentiary.

Fire Races Mile, Burns $15,000 Potomac Home

Volunteer Departments Battle Blaze Without Water Supply.

A wind-swept fire which raced through a mile of grassland and jumped a 20-foot road yesterday, destroyed the home of John B. Duley two miles north of Potomac, Md.

Volunteer fire departments from Rockville, Cabin John and Sandy Spring responded, but without water were helpless to halt the flames, which leaped 20 feet high and left only the foundation of Duley's home and five outbuildings.

Damage was estimated at $15,000.

The fire started a mile away in a trash blaze. Duley, his wife, and brother, Albert, A., saw the grass ire. Wind whipped it out of their control.

Mrs. George Plummer, wife of a horse fancier who lives a quarter of a mile away, responded with her station wagon.

The Duleys were left homeless.

After the fire departments had departed the blaze broke out again in a nearby cornfield.

At Barnesville, Md., 20 miles from Rockville on the old Frederick road, a four-room log house was razed when its roof was ignited by sparks from the chimney.

Robert Smith, colored, his wife and six children escaped before the rapidly burning roof collapsed.

Under a high wind the blaze spread to a nearby woods, but was brought under control by the Rockville volunteer fire department.

Striking Students At Farm School To Fight Eviction

Doylestown, Pa., March 8 (AP).—Striking students received notice they were expelled today from the National Farm School, and replied they would stay on the campus "until forcibly evicted."

All but 10 of the 175 boys who came from 22 States to study scientific agriculture participated in the strike against the retention of Dean Cletus L. Goodling as farm manager.

The notices gave them until nightfall to leave the campus.

Meanwhile 28 of the 30 faculty members donned overalls and assisted hired farmers in milking cows and doing other chores abandoned by the students.

350 Names Added To D. C. WPA Roll

The names of 350 persons were added to the District WPA roles yesterday, bringing the total here to 7,593.

Otto Cass, deputy administrator, in making the announcement said that the local agency would employ about 1,400 additional persons under the recently increased quota.

A total of 3,500 who applied for work relief are being investigated by case workers, and it is likely that the new jobs will be filled from among this group.

Two hundred women were put to work immediately on a sewing room project. The group worked from 3 p. m. to 10:30 p. m. due to the lack of space in the building for daytime work.

Cass said that 60 additional women will be put to work today in the Household Service Demonstration Center, where training is offered to housekeepers.

Police Sergeant Mansfield Retired

Detective Sergt. Charles E. Mansfield, member of the Metropolitan Police force for the past 30 years, was ordered retired yesterday by the District Commissioners.

The order, which becomes effective March 21, resulted from physical disabilities of Mansfield, who is 54 and was in charge of the narcotics squad. He will be paid $125 a month.

The retiring detective has been commended several times for meritorious service.

D. C. Man Exonerated In Manslaughter Case

An indictment charging Albert C. Johnson, 34, with manslaughter in connection with the death of Leslie C. Thomas, 42, in October, 1936, was dismissed in District Court yesterday when a jury, deliberating but few minutes, brought in a not guilty verdict.

Thomas, a bricklayer, was fatally injured in a rooming house near Sixth and G streets northwest. In a scuffle, he is said to have fallen and struck his head, later dying of a fractured skull.

RALEIGH HABERDASHER
STORE HOURS: 9:30 TO 5:45 1310 F STREET

The Most Alluring SAILOR This side of PARIS . . .

Finest Toyo trimmed with a saucy edge of fluted taffeta . . . by far the smartest sailor we've seen to date! So simple and engaging that any one can wear it. Navy, brown or black.....$7.50

STUDY IN COLORS . . .

Archer Hosiery For Lovely Women

INDIAN SUN: a vivid copper to wear with black or navy.
SUN DART: a lively light copper for greens and bright browns.
CARNIVAL: a scintillating *iridescent* glorious with black.
MYSTIC: rosy beige perfect for gay prints, lovely with white.
SONYA: warm neutral you want for the new gray tones.
3-thread afternoon sheers $1.15

Third Floor of New Spring Fashions

LAUNDERERS + CLEANERS
TOLMAN
A Distinguished Name Since 1879

A Laundry Service for Every Need!

ROUGH DRY • HAND
CUSTOM FINISH
"TOLMAN'S WAY"
"THRIFTY" FINISH
DE LUXE FINISHED FAMILY
BACHELOR'S SERVICE

JUST USE "THE PERFECT CLOTHES LINE"—CLEVELAND 7800

"Tolman's Way" WEEK-END Laundry Special

Returns everything COMPLETELY FINISHED. By having the work done THURSDAY — FRIDAY — SATURDAY for delivery on Monday, Tuesday or Wednesday, you benefit by a special low rate—10c a lb. for Flat Work and 24c a lb. for Wearing Apparel.

Our "THRIFTY" Laundry Service

Flat work, handkerchiefs and soft collars nicely finished. Wearing apparel is returned damp—starched if desired. Mon. to Wed., 8½c lb., Thur. to Sat., 8c lb.

Skirts (plain) are finished at 10c apiece, starched collars at 4c apiece, on request.

Prompt Pick-up and Delivery

Send Your DRY CLEANING With Your Laundry

Enjoy Tolman's "Morning Melodies" Every Week-Day Morning WMAL—8:45 to 9 A. M.—WMAL

TOLMAN Laundry
DRY CLEANING F. W. MACKENZIE SAFE STORAGE
5248 Wisconsin Ave. CLeveland 7800

The Scotch with Character
EIGHT YEARS OLD
"BLACK & WHITE"
BLENDED SCOTCH WHISKY • 86.8 PROOF
COPYRIGHT 1938 • THE FLEISCHMANN DISTILLING CORPORATION, NEW YORK, N. Y., SOLE DISTRIBUTORS

RH

LAST 7 DAYS
Raleigh Haberdasher
Clearance Sale

All Sales Final • Quantities Limited • No Mail, Phone, C. O. D. Orders • No Refunds!

Buy NOW and Save! Just seven short days of extraordinary values . . . we're celebrating with renewed selections, and reductions so drastic they're almost impossible for famous Raleigh quality.

HART SCHAFFNER & MARX and RALEIGH OVERCOATS, TOPCOATS and ONE AND TWO TROUSER MEN'S and YOUNG MEN'S SUITS

463 WERE $35.00 AND $40.00 . . . NOW . . . $29
1053 WERE $40.00 AND $45.00 . . . NOW . . . $34

288 HART SCHAFFNER & MARX AND RALEIGH SUITS, TOPCOATS AND OVERCOATS. Regularly $29.75 to $35.00. One and two trouser suits; regular, short, long and stout sizes. A good selection to choose from. Reduced to $23

703 HART SCHAFFNER & MARX AND RALEIGH SUITS, TOPCOATS AND OVERCOATS. Regularly $45 to $50. Regular, short, long and stout sizes in the selection. Reduced for clearance $39

MEN'S SUITS

60 SUITS. Single and double breasted and sport backs. Sizes, regular, 1 (35), 5 (36), 5 (37), 6 (38), 6 (39), 5 (40), 7 (42), 4 (44), 3 (46); short, 1 (36), 1 (37), 1 (38), 1 (42); longs, 1 (35), 1 (36), 1 (37), 3 (38), 1 (40), 1 (42); stouts, 1 (39), 1 (40), 1 (42), 1 (44); short stouts, 1 (40), 1 (42). Were $29.75 and $35.00. Reduced to $18.50

18 ONE AND TWO TROUSER SUITS. Single and double breasted and sport backs. Sizes, regular, 1 (34), 1 (38), 1 (39), 1 (40), 1 (42), 1 (44); short, 1 (37), 1 (39), 1 (40), 1 (42), 1 (44); longs, 1 (36), 1 (37), 1 (40); stout, 1 (39), 2 (40), 1 (44). Were $35.00 and $40.00. Reduced to $21.85

35 SUITS: tan Shetland overplaid sport suits and brown cheviots. Sizes, regular, 2 (35), 2 (37), 5 (38), 4 (39), 5 (40), 4 (42), 1 (44); short, 2 (35), 2 (36), 1 (37), 3 (38), 2 (39), 1 (42), 1 (44). Were $29.75 and $35.00. Reduced to $17.50

24 SUITS: two trousers; worsted and flannels, in grays, blues and tans. Sizes, regular, 1 (36), 1 (37), 1 (39), 4 (42); shorts, 1 (38), 1 (39); stouts, 7 (38), 2 (40), 2 (46); long stouts, 3 (40); short stouts, 1 (44). Were $40.00 and $45.00 ..... $25.85

MEN'S TOPCOATS

9 TOPCOATS. Sizes, regular, 1 (38), 1 (39), 2 (42); long, 1 (37), 1 (38), 1 (39), 1 (40), 1 (42). Were $40.00. Reduced to $24.75

24 TOPCOATS. Regular sizes, 2 (38), 3 (39), 2 (40), 7 (42), 2 (44); long, 1 (39), 5 (40), 2 (42). Were $29.75 to $35.00. Reduced to $17.75

17 TUXEDOS: regular, short and long sizes. Were $29.75 and $35, now $24.85

OVERCOATS at ½ price!
13 Were $35.00 ..... $17.50
15 Were $40.00 ..... $20.00
25 Were $45.00 ..... $22.50
18 Were $50.00 ..... $25.00

ODD LOTS OF MEN'S FURNISHINGS . . . NOW REDUCED

(6) COCKTAIL JACKETS, were $12.95 ..... $9.88
(4) FLANNEL COATS, were $10.00 ..... $7.88
(8) FLANNEL ROBES, were $8.95 ..... $5.98
(10) WASHABLE MONOGRAM ROBES $1.95
(243) SHIRTS OR SHORTS, full cut shorts; white, patterns, solids; elastic back or tie side styles. Shirts are Swiss knit. Sizes 30 to 46, 4 for $1.50
(192) SHORTS OR SHIRTS, fine woven fabrics; were 75c and $1.00 ..... 58c
(80) PAJAMAS, notch, middy and surplice; were $2.00 ..... $1.59
(124) PAJAMAS, fine sateens and broadcloths; notch and middy; were $3.50 and $4.00 ..... $2.69
(393) PAIRS HOSE, lisle, rayon and silk mixtures; varied assortment of patterns; were 39c, 55c and $1.00, reduced to ..... 29c, 38c and 58c
(283) FANCY WOVEN HANDKERCHIEFS, hand-rolled hems in a large variety of patterns and colors. Were 3 for $1.00 ..... 6 for 98c
(76) NECKTIES from our regular stocks; were $1.00 ..... 59c

(43) NECKTIES, fine imported and domestic neckwear . . . including styles suitable for Spring wear; were $1.50 and $2.00, 75c

(109) NECKTIES, many imported; were $1.65 to $2.50 ..... $1.19
(98) PAIRS GARTERS; single grip, wide and narrow weave; were 50c, now 38c

NEW $5.00 WALTER RALEIGH SPRING HATS
Now Reduced to
$3.85

(273) SHIRTS, whites, fancies and solid colors; were $2.00 to $3.50 ..... $1.39

(92) SHIRTS, fancies and plain whites in neckband; also white broadcloth collar attached styles; were $2.50 ..... $1.88
(51) SHIRTS; fine Pima broadcloths, collar attached and neckband styles; were $3.00 ..... $2.28
(2) SILK SHIRTS, patterned; were $5 ..... ½ Price
(9) SHIRTS, collar-attached and neckband styles; were $1.75, $2 and $2.50 ..... 88c
(48) MUFFLERS; silks or wools; were $2.00, 79c
(26) MUFFLERS, were $2.00 and $2.50 ..... $1.39
(30) MUFFLERS, were $3.50 and $7.50 ..... ½ Price
(11) PAIRS GLOVES, pigskins, English sheepskins; some slightly faded from display; were $2.50 to $3.50 ..... ½ Price
(10) PAIRS GLOVES, pigskins; were $2.50, $1.59
(30) PULLOVER AND COAT SWEATERS; were $4.00 and $5.00 ..... $2.98
(10) SUEDE JACKETS; were $7.95 ..... $6.49

ENTIRE STOCK RALEIGH "8" SHOES
Were $6.00 and $7.45
$4.95
Fine calfskin and winter-weight leathers.

55 PAIRS $8.75 STA-SMOOTH SHOES; black and brown in broken sizes. Reduced to $3.85
34 PAIRS MEN'S $2.50 AND $2.95 HOUSE SLIPPERS; soft sole styles $1.79

Open a Raleigh 30-Day Charge Account or Use Our Convenient Extended Payment Plan

RALEIGH HABERDASHER
Washington's Finest Men's Wear Store 1310 F STREET

3 Powers Near Showdown on Peace or Arms

Anglo-Italian Talks Open at Rome; Nazi Envoy Due in London.

By the Associated Press.

London, March 8—Europe's rival powers fenced for advantage tonight in delicate negotiations which may determine whether arbitration or armaments will settle their problems.

Anglo-Italian negotiations entered preliminary stages with the Earl of Perth, Great Britain's ambassador to Rome, visiting Foreign Minister Count Galeazzo Ciano at Chigi Palace. Lord Perth returned to Rome Sunday from London with instructions for a "realistic" approach to Anglo-Italian problems.

Thursday the British will begin even more ticklish discussions in London with Germany. It was believed success of the London talks hinged on Chancellor Hitler's demands for colonies.

Mob Protests Ribbentrop.

Demonstrators crying "down with Ribbentrop" plunged Piccadilly Circus into confusion tonight, snarling traffic and bringing out 50 reserve police to cope with the crowds.

The demonstrators were protesting against Joachim von Ribbentrop, retiring Nazi ambassador, who is due in London tomorrow to discuss Hitler's demands with Prime Minister Chamberlain.

Police tore down banners demanding "keep out Herr Ribbentrop" and "get out, Herr Chamberlain." The Communist party had scheduled a meeting in the circus.

Press Backs Government.

Chamberlain, whose decision to deal directly with Hitler and Mussolini caused Foreign Secretary Anthony Eden to resign, has given no intimation as to what concessions he is prepared to make.

The British press tacitly supported government policy by refraining from speculation about the conferences. Hitler in his recent Reichstag speech sharply criticized British newspapers for their handling of reports on German affairs.

The House of Commons was given further information as to the tremendous scope of British armament plans.

Home Office Undersecretary Geoffrey Lloyd announced consultations were under way with public utilities, including electricity, gas and railway companies, on the best way to insure effective operation in wartime. Similar conferences will begin shortly with dock, harbor and water supply authorities.

Peer Deserts Labor.

Conservatives in Parliament were encouraged by the desertion of Lord Sanderson, blind peer, from the Labor Party. He announced he was following Lord Arnold, who quit the labor party ten days ago, because the party's foreign policy "involves too much hatred of other powers . . ." and "is a menace to the peace of the world."

The Italian press had little to say about the Anglo-Italian conference, in strange contrast to the columns devoted to the current visit of the Polish foreign minister, Col. Joseph Beck.

The British secretary of foreign affairs, Viscount Halifax, said in the House of Lords that the government does not "in the present circumstances contemplate taking any initative at Geneva in connection with events in Austria."

Trawlers Fill Gap In Franco's Fleet

Hendaye, France (On the Spanish Frontier), March 8 (AP).—Loss of the 10,000-ton cruiser Baleares caused the Spanish insurgent government today to reinforce its blockading fleet with armed trawlers and other converted auxiliary vessels.

The insurgent government also issued a decree authorizing requisition of all ships registered from Spanish ports for national defense. The decree said indemnities would be paid.

Dispatches indicated the insurgent fleet, based at Palma, island of Mallorca, was avoiding any new encounters at sea.

Greek Envoy Kills Self.

Moscow, March 8 (AP).—It was announced officially tonight that D. Nikola Poulos, Greek charge d'affaires here, had committed suicide. The diplomat left a note saying he was taking his life because he was suffering from an incurable ailment.

Eden's Famed Hat Missing on Vacation

London, March 8 (AP).—The famous black, curled-brim Eden hat disappeared today from the brow of the man who made it famous and fashionable, former Foreign Secretary Anthony Eden.

Eden left for a vacation in "southern France" wearing a dark brown felt with its snap-brim pulled down all the way around.

HALL for RENT
3 FULL FLOORS, DANCE HALL, SECRET ORDER CHAMBERS, FURNISHINGS, ETC.
808 Eye N.W. Met. 8293

Colombian Official to Visit Capital

Associated Press Photo.

Dr. Eduardo Santos, League of Nations delegate from Colombia, as he and his wife arrived at New York on the Queen Mary. They will come to Washington Sunday for a week's visit. Dr. Santos is the powerful Liberal Party's candidate for President of Colombia and will begin his election campaign when he leaves here.

Would-Be Hitler Slew Gorky, He Says at Red Treason Trial

Soviet

Continued from Page 1.

liminary investigation, he said he would not.

When Yagoda was secret police chief, his co-defendants testified, his own method of insuring the testimony he wanted in court was to threaten the lives of his prisoners and their families.

As an example, P. P. Bulanoff told the court Yagoda sent a henchman to "instruct" one of the defendants in the first Moscow treason trial in August, 1936. Yagoda was said to have feared the prisoner, T. Smirnoff, would reveal too much, and later visited him personally in his cell.

Bulanoff said he gathered from subsequent talks with Yagoda "they did not have to worry about Smirnoff's behavior at the trial." Smirnoff was found guilty and executed.

Deaths Supposed Natural.

Yagoda himself, eminent physician-defendant, and other witnesses added grim details to the elaborate outline of the Trotskyist-rightist medical murder plot pictured in the indictment against the 21 defendants.

Deaths of the four men, before the trial, had been ascribed to natural causes.

Besides Yagoda, key witnesses who described the murders were Bulanoff, Yagoda's long-time secretary and yes-man; Dr. L. G. Levin, who until a few months ago was head of the Kremlin Hospital; P. P. Kruchkoff, once Gorky's private secretary; Dr. D. D. Pletnyeff, eminent heart specialist, and Dr. I. N. Kazakoff.

Bulanoff declared Yagoda plotted also to kill Nikolai Yezhoff, present secret police chief, and said that at Yagoda's orders he spread a deadly chemical around Yezhoff's office. The intended victim, then Yagoda's assistant, was to have been removed because he was uncovering details of the plot. He escaped by discovering the scheme.

Yagoda, Bulanoff said, had admired Hitler's rise to power and admired the German fuehrer's book "Mein Kampf." Soon, he said, Yagoda decided to become a Russian Hitler with Nikolai Bucharin, former government newspaper editor and now a treason defendant, as his Goebbels.

Physician "Loved Gorky."

Dr. Levin, stroking his prim, white goatee, declared Yagoda had sought removal of Gorky's son as "lazy and good for nothing" and of Menzhinsky so he could step into his job.

Yagoda, he said, bribed him with foreign wines and high living to kill Gorky by wrongful treatment. He swore that he and Kazakoff helped kill Pechkoff and Menzhinsky under Yagoda's threats against their lives. Kruchkoff said he caused Pechkoff to catch cold while drunk.

"I loved Gorky and his family," Levin said, "I thought him one of our greatest people. That is why Yagoda lies when he says I did what I did without orders. I am not afraid of death. I am 68. But he threatened to annihilate my family.

"He (Gorky) was a completely ill man. His lungs were the worst. Kruchkoff asked me what was bad for Gorky. I told him long walks, physical exercise, failure to rest after dinner.

"So he was allowed to walk for miles. . . . He was allowed to stand facing the warmth, a cold wind blowing across his back. Kruchkoff brought him up from Crimea when his grandchildren were down with the grippe. Gorky caught it in two days. It developed into double pneumonia. Pletnyeff and I used large doses of medicines which normally should be used in small doses."

Then, 10 days before Gorky's death, he said, Pletnyeff urged: "Let's give the sick man something to ease him out."

Rumania to Test Jews' Citizenship

Bucharest, Rumania, March 8 (AP). The government issuod a new decree tonight orderinng revision of all citizenship of Jews in Rumania and of Christians who were Jews before December 1, 1918.

Although only heads of families and single persons are affected by the decree, it was estimated more than 200,000 Jews and converts would have to produce birth certificates, military papers or other evidence to local courts before April 1, to prove their citizenship.

Missionary Slain in China.

London, March 8 (AP).—The British Methodist Missionary Society received word today that R. H. Goldsworthy, veteran British missionary, was slain with a number of Chinese students in Kweichow province.

Austrian Nazis Given Equality In 3-Party Front

Schuschnigg Announces a New Concession to Democracy.

By the United Press.

Vienna, March 8. — Chancellor Schuschnigg's Fatherland Front, sole legal party in Austria, will be reorganized this week to give Nazis, monarchists and workers more influence, it was reported tonight.

The sections which will be affected are:

The Volkspolitische Referat — Germanic folk culture section which is predominantly Nazi.

Traditions Referat—the tradition cultivation section composed chiefly or legitimists (pro-Hapsburg monarchists).

Social Arbeits Gemeinschaft — workers community section, composed of non-Nazi workers of the pre-dictatorship Catholic, clerical and Marxian Socialist trade unions.

The reorganization will be a concession to democracy, with Schuschnigg moving to liquidate his dictatorship to a maximum extent without disturbing the equilibrium of the country by arousing old party hates and squabbles.

Although the three sections will remain within the Fatherland Front, they will have equal privileges and be equally responsible.

As the fourth week of the "Berchtesgaden Germanic peace" began, it was understood Schuschnigg during the next few days will concentrate on negotiations of workers' demands which include:

Replacement of trade union officials by elected officers.

Return of the predictatorship workers' clubs.

Franker and more open discussion of workers' problems in the press.

Guarantees of full equality with Nazis throughout Austria regarding the holding of cultural meetings, appointment to offices and the wearing of such emblems as the predictatorship three-arrow badge of the Socialists.

Catholics, who form more than 90 per cent of the population, were more confident that no anti-religious measures would be adopted after learning that Dr. Arthur Seyss-Inquart, Nazi minister of interior, Sunday visited a Catholic monastery at Schlagel near Aigen.

Envoy Kennedy Hands Credentials to King

London, March 8 (AP).—Joseph P. Kennedy, United States Ambassador to Great Britain, presented his credentials today to King George VI at Buckingham palace.

Viscount Halifax, British foreign minister, was present at the audience, to which the Ambassador, wearing formal evening dress, drove in semi-state in a landau provided by the palace. King George wore the full dress uniform of an admiral of the fleet.

Guerrillas Seize Dozen Towns in Japanese Rear

Invaders Bombard Cities Holding Up Crossing of Yellow River.

By the Associated Press.

Shanghai (Wednesday), March 9. Chinese reported today that guerrilla bands had recaptured a dozen towns in conquered territory north of the Yellow River, while Japanese artillery bombarded strategic cities on the south bank.

Most of the reported Chinese successes were along the Honan-Hopeh border, 40 to 60 miles behind the Japanese advance lines, which were held up by the broad river.

The Chinese also said a Chinese cavalry detachment had repulsed a Japanese drive against Lini, in southeastern Shantung, killing 500 Japanese.

Japanese artillery attacks were concentrated on Chinese positions opposite Menghsien and Wenhsien, where the Japanese hoped to cut the Lunghai Railway.

Handicapped by snow, the Japanese continued to pursue retreating Chinese in Shansi Province. The Japanese column is aimed at Tungkwan, gateway to Shensi, at the "big bend" of the river. This drive focuses attention on Siam, capital of Shansi and for 400 years capital of the Chinese empire.

In Shanghai a Japanese army spokesman estimated Chinese casualties, killed and wounded, at 800,000 in Central and North China.

Chengchow Bombed.

Shanghai (Wednesday), March 9 (U.P.).—Japan's airplanes today rained bombs on Chengchow, a key city in the northern defenses of China's provisional national capital in Hankow, while her diplomats launched a new peace offensive reportedly with British and Italian support.

In Hongkong foreign diplomats said they believed Japan was approaching "a third power," probably Italy, which might act as mediator in arranging a direct Chinese-Japanese peace conference.

In Shanghai foreign diplomats confirmed reports that a new peace effort was under way but said that so far the Japanese have not been able to induce any third power to accept the role of mediator.

Batista Thwarts Train Dynamiting

Havana, March 8 (AP).—A high government official said tonight that antigovernment plotters had schemed to dynamite the train which carried Col. Fulgencio Batista from Santiago to Banes, on his recent trip to Oriente Province.

Although several soldiers and sailors were involved, none of the high army or navy officers supported them. Two civilians and two noncommissioned navy officers were killed when troops raided a cave yesterday near Havana.

Man Who Got Pu-Yi To Cut Pigtail Dead

London, March 8 (AP).—Sir Reginald Fleming Johnston, who persuaded Manchukuo's Emperor Kang Teh to cut off his pigtail, died Sunday in an Edinburgh nursing home, it was announced today.

Sir Reginald became tutor to the young Emperor in 1919 and helped him select the name Henry, for Henry Pu-Yi, which he used before his coronation in 1934.

Levine Home Activity Hints Kidnap Contact

New Rochelle, N. Y., March 8 (U.P.). Activity of three men about the home of Murray Levine, whose 12-year-old son Peter was kidnaped 11 days ago, indicated an attempt was being made to make contact with the boy's abductors, a reliable source revealed today.

5 Dope Peddlers Caught in Paris on Tip From America

Paris, March 8 (AP).—The Surete Nationale announced today the arrest of five men in the Montparnasse quarter on charges of engaging in the narcotics traffic.

Officers said they acted upon information from United States police who arrested 15 persons, including a number of women, in Washington. It was said those arrested made the acquaintance of American woman visitors at the Paris Exposition in 1937 and sent them narcotics disguised as household articles after they returned home.

H. J. Anslinger, narcotics director, said last night he had requested information of the arrests and background from Paris.

Quake Wrecks Hospital.

San Salvador, Salvador, March 8 (AP).—A hospital and three houses today were reported shaken down by earthquakes which have been continuing since Saturday in western Salvador. No casualties were reported.

On good terms with everyone SINCE 1888
Chas. Schwartz & Son
708 Seventh St.
LOOK FOR THE GOLD SIGN

• ESTABLISHED 1865 •
MODERNIZE
Your Home This Spring
Use Knotty Pine to beautify your den, library or recreation room. Its smartness and economy is recognized by leading home designers everywhere. Stained to suit your individual taste, Knotty Pine will reflect the last word in beauty and 1938 modernization. Get Barker low prices!
GEO. M. BARKER
• COMPANY •
LUMBER and MILLWORK
649-651 N. Y. Ave. N.W.
1523 7th St. N.W.
Nat. 1348. "The Lumber Number"

Post Classified Ads have fulfilled wants of readers and advertisers for over half a century and they serve better—today. National 4200.

WOODWARD & LOTHROP
10TH 11TH F AND G STREETS — PHONE DISTRICT 5300

Special
Impressive Costume Jewelry
Made to sell for $4 to $7.50
$2.25
Stunning massive bracelets, clips of unusual design, glistening earrings. One or two of a kind in sparkling gold or subtle silver-color metal. Jewelry to add your touch of novel originality.
NOVELTY JEWELRY, AISLE 5, FIRST FLOOR

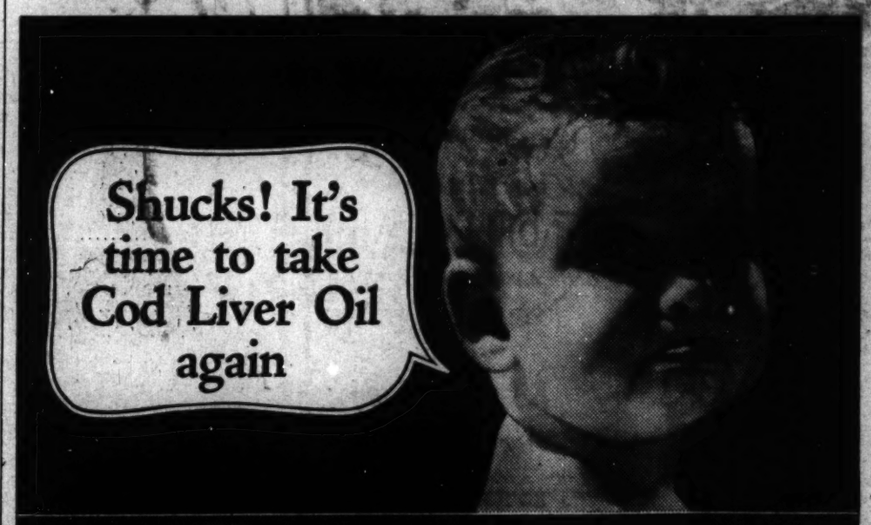

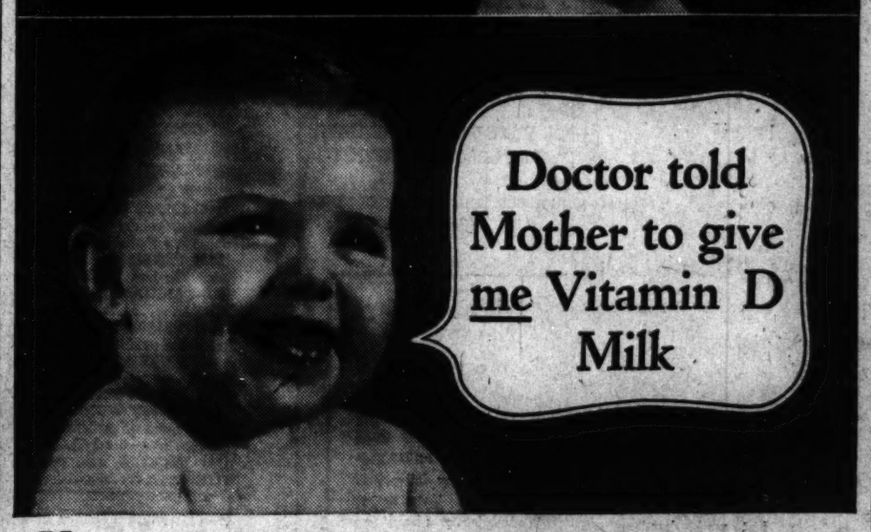

YOUR doctor will tell you that children should have Vitamin D to help develop strong bones, sound teeth, straight legs and a full chest.

But give them Vitamin D the pleasant, easy way . . . in our Sealtest approved Vitamin D Milk. We take Vitamin D which has been extracted from cod liver oil and add it to pure, wholesome milk. Children never know it is there, yet they get all of the high food value of this rich milk, *plus* the beneficial effect of Vitamin D.

Let your entire family benefit from this milk. Order Sealtest approved Vitamin D Milk—the milk that is produced under the supervision of the Sealtest System of Laboratory Protection—of which we are a member-company. Ask our milkman or telephone.

Enjoy the Sealtest Rising Musical Star Program, Sundays, 10 p. m., WRC

CHESTNUT FARMS-CHEVY CHASE
VITAMIN D MILK 400 U. S. P. Units Guaranteed
Approved by Sealtest
28th STREET AT PENNSYLVANIA AVENUE
The Sealtest System of Laboratory Protection and its member-companies are under the same ownership

CHESSIE WAS PLEASED
when a passenger from
WASHINGTON said:

. . . to another passenger in the Lounge Car, *"Is this your first ride on The George Washington?. . . How do you like it?. . . That's fine! We who live along the Chesapeake and Ohio feel that it's our railroad, and we're right proud to welcome strangers on it. And we're especially proud of The George Washington!"*

CHESAPEAKE and OHIO appreciates this pride and loyalty on the part of its travelers. We realize how much it contributes to the unique hospitality and charm of *The George Washington*. . . We shall continue to hold high the standard of comfort that has made this train famous...its air-conditioned cleanliness and quiet . . . the spirit of Colonial graciousness typifying its service . . . the appetizing quality of meals in the Tavern Car...the inviting atmosphere of its Lounge and Library Cars . . . and all the conveniences and comforts that enable you to *Sleep Like a Kitten.*

Travel on America's Distinguished Fleet of Trains
THE GEORGE WASHINGTON • THE SPORTSMAN • THE F. F. V.
For reservations or other information please communicate with
F. E. LANDMEIER, D. P. A. • 714 14th Street, N. W. • Phone National 0821

Sleep like a Kitten
CHESAPEAKE and Ohio LINES

BUSINESS OPPORTUNITIES

Among the business opportunities listed in today's Post you'll find:

Boarding House priced at $1,350.
Grocery and Meat Market doing $350 weekly that can be bought for $750 down.
Restaurant doing $400 weekly priced at $3,000.
Gasoline Station selling 15,000 gallons weekly.

If you plan to go into business, watch the opportunities that are listed in Post Want Ads—in

Classification 23

Police Slaying Of BerserkMan Held Needless

2 Killers of Knife Wielder in Technical Custody Pending Inquiry.

Two policemen were under technical arrest last night after they shot and killed a colored mental patient in a gun and knife battle in the 2400 block of Ontario road northwest.

The officers—R. M. Henry, of the Third Precinct, and J. W. Nally, of the Tenth Precinct—each fired two shots into the body of Leroy Kays, 38-year-old war veteran, who barricaded himself in a first-floor room of his home, 2470 Ontario road.

Investigation Ordered.

Maj. Ernest W. Brown, police superintendent, said a "routine investigation" of the shooting was under way. An inspector and two captains, he said, have been assigned to conduct the inquiry.

"All facts will be presented to a coroner's jury," said Maj. Brown. "No date has been set for an inquest, but we already have several witnesses who are ready to testify."

Mr. and Mrs. Henry Jackson, who occupy an apartment in the Keys house, said the policemen shot "without provocation."

"It was not necessary to kill Keys," said Jackson. "He had no gun and only a small knife. He could have been removed from the house and subdued with tear gas and a fire hose."

Keys Screams Defiance.

Tear gas, police reported, was useless, because Keys had smashed all the windows.

The crazed victim, brandishing a butcher knife, was observed by Policemen Henry and J. W. Lewis, jr., in front of the Ontario road house shortly before 6:30 a. m. When they sought to question him, Keys ran into his home and locked the door.

As the policemen approached the house they were met with a barrage of knives and automobile tools. Keys smashed a window and screamed:

"I'll cut off your heads and kill myself if you come through that door."

When efforts to force the man out with tear gas had failed, the policemen summoned an ambulance from Emergency Hospital. Dr. A. F. Anderson attempted to persuade Keys to abandon his siege, but was rebuffed with another barrage of tools and knives. Police reserves were also called.

All Night Rampage.

Then, waving a flaming torch of newspapers, the enraged colored man set fire to curtains and furniture. The Fire Department was called.

At this point, fearing other occupants of the house would burn or be injured by the deranged colored man, Nally and Henry fired into the blazing room. Keys was struck in the abdomen and staggered to an upstairs bedroom, where he was found dead when the officers forced entrance.

The colored man's sister, Lottie Mitchell, who had hidden in an another room of the house, said her brother had "been on a rampage all night. Her mother, she said, who could usually "calm" the man, was not at home.

Keys served in the Navy in the World War. He had been under the care of a physician for several years.

Slaying Condemned.

The James Reese Europe Post No. 5, American Legion at its regular meeting last night denounced the "unwarranted and brutal killing" of LeRoy Keys.

Resolutions were adopted asking for an immediate investigation of the killing by the police and to transmit the opinion of the post to Maj. Brown and the District Commissioners.

A committee that was appointed to investigate the matter included George W. Rycraw, Albert L. Dunlap, William Kelson, and Robert Green.

Pendergast Victor In Kansas City, 2-1

Kansas City, March 8 (AP).—Tom Pendergast's Democratic organization got two votes for every one polled by an opposition slate today at a primary supervised by a new bi-partisan election board under orders from the State's Governor to guard against repetition of the 1936 vote fraud scandals.

Mayor Bryce B. Smith, regular Democrat seeking re-election, got 69,051 votes to 30,180 for the coalition's mayoralty nominee, Col. Fred Whitten, in 375 out of 460 precincts.

Approximately 120,000 votes were cast out of a total primary registration in excess of 190,000.

The Pendergast organization was ordered to get out its vote today and the army of experienced workers responded.

Grin and Bear It — By Lichty

"I tell you that's Reggie De Puyster, my first husband—I never forget a face."

Democratic Women In Md. Seek Posts

Appointment of three women to the Maryland State Democratic Central Committee was urged on the Montgomery County Democratic Congress in a resolution adopted Monday at a joint meeting of the Women's Democratic Clubs of Silver Spring and Takoma Park at the fire hall in Takoma Park, Md. Mrs. Charles Y. Latimer, president of the Takoma Park club, presided.

The meeting also adopted a resolution against a proposed Federal 1 cent tax on fuel oil.

Mrs. Raymond Clapper, wife of the newspaper correspondent, recently returned from Europe, spoke on conditions there.

Legislator to Address Peace Society Tonight

Representative Jerry J. O'Connell (Democrat), of Montana, will speak at 8:5 o'clock tonight at a meeting of the American League for Peace and Democracy at Columbia Hall. His subject will be "What We Can Do to Insure Peace."

His talk will be followed by a discussion based on the theme "War Anywhere Threatens Peace Anywhere," contained in the writings of Secretary of State Cordell Hull.

Club to Hear Educator.

Dr. John W. Studebaker, United States Commissioner of Education, will be guest speaker at the monthly luncheon of the Princeton Club of Washington at the Cosmos Club at 1 p. m. today.

Luigi Federzoni To Head Italian Royal Academy

Rome, March 8 (AP).—Appointment of Luigi Federzoni as president of the Royal Academy of Italy to succeed the late Gabriele d'Annunzio was interpreted tonight as a political move toward reorganization of the Chamber of Deputies as a corporative chamber.

Literary circles said Federzoni had been a strong adherent to fascism, but had made no recognized contribution to Italian literature, was not a member of the academy, and did not enjoy universal artistic renown, as did other academicians such as Pietro Mascagni, the composer.

Federzoni, a novelist and critic, is president of the Senate and a member of the Fascist Grand Council.

His departure from his Senate post May 1, it was said, would open the way for selection of a younger and more active man to head the new Chamber of Guilds. The Fascist Grand Council is expected to take final action on the long-pending chamber reform Thursday.

Engineer to Discuss Noise.

Vesper A. Schlenker, consulting engineer of New York City and lecturer at Columbia University, will speak on "Noise and Vibration in Ventilating Systems" at a joint meeting of the local chapters of the American Society of Mechanical Engineers at 8 p. m. tomorrow in the Potomac Electric Power Co. auditorium.

D. C. Man Killed In Mo. Car Crash

Thomas J. Walden, jr., 22, of 1215 Pennsylvania avenue southeast, was killed at Cassville, Mo., Sunday when his car plunged over an embankment, the Associated Press reported.

Walden, who was employed as an elevator operator at the new House Office Building, left Washington a week ago to visit his home in Eureka Springs, Ark. He was accompanied by his sister, Mrs. Irene Buete, of Berwyn, Md. She escaped uninjured.

Walden's wife, whom he married a year ago, and another sister, Miss Elva Walden, left here for Arkansas yesterday. The youth, a son of a prominent Democrat in Carroll County, Ark., came to Washington two years ago. He was an expert violinist and played in several orchestras here.

Registration Is Opened.

The Democratic Absentee Voters Bureau announced yesterday that Florida voters may register from March 1 to April 30 for the first primary May 3. Absentee voters may vote by mail from April 3 to April 23. The second primary will be May 24, and applications for ballots must be sent to the county judge from May 5 to 17. The Absentee Voters Bureau is at 1406 G street northwest.

EDUCATIONAL

FRENCH Class Limited to 8 Students
Starting Wednesday, March 9, 5 & 8 P.M.
THE BERLITZ SCHOOL OF LANGUAGES
1115 Conn. Ave. NAt. 0270

NATIONAL UNIVERSITY
SCHOOLS OF LAW AND OF ECONOMICS AND GOVERNMENT
Spring Term Begins March 14, 1938.
Summer Term Begins June 15, 1938.
Registrar's Office
818 13th St. N.W.
Phone NAt. 6617
Open for registration 9 a. m. to 7 p. m.

The George Washington University presents
HAROLD J. LASKI
in a series of two lectures on
"THE FUTURE OF FEDERALISM IN THE U. S."
at
CONSTITUTION HALL
April 7 and April 8 at 8:15 P. M.
Balcony, 75c; Orchestra, $1, $1.50, $2, $2.50. Individual box seats, $1 and $2. Boxes (holding five), $8 and $10.
Prices stated are for single lecture. All checks payable to George Washington University—Mail to Room 407 D.

Stout Women-Slenderize
SIZES TO 60
"We Fit the Hard-to-Fit"
STOUT Slender SHOP
1336 7th ST. N.W. NO. 7202
"Look for Our Large Neon Sign"

WINSLOW for PAINTS
Benj. Moore Paints make sure of a better job.
922 N. Y. Ave. NA. 8618

LUMBER
4 Building Material Stores
Hechinger Co.

GUARANTEED Dentistry at REASONABLE PRICES
DR. FREIOT
407 7th Street N.W.

OLD GOLD AND SILVER
will bring you
CASH AT
SELINGER'S

TIME and AGAIN...
Guests say—orally and by voluntary letter...that they enjoy The Vanderbilt...These tributes are significant of the enviable reputation The Vanderbilt has established. Single from $4. Double from $6. Suites from $10.
The VANDERBILT HOTEL
Park Ave. at 34th St., New York

AWAY for a DAY!
Good on specified trains only—for details see flyers—consult agents or Telephone District 1424
Sunday, March 13
$3.75 New York - Newark
Sunday, March 20
$3.00 Philadelphia
$2.75 Wilmington
Baltimore
$1.35 Every Saturday - Sunday
$1.30 Daily—Good for 3 days
PENNSYLVANIA RAILROAD

WOODWARD & LOTHROP
10TH 11TH F AND G STREETS
See the U. S. Camera Salon Exhibit all this week—on the Fourth Floor.

Colorful Long-Wearing Household Linen
by the yard 60c, 65c

Put this long-wearing linen to work in your home. Make all kinds of colorful things to daily brighten up your home-life—towels, scarfs, luncheon sets or kitchen curtains. And the low price makes them a real economy. 17 inches wide.

Splendid quality pure linen, fast colors, printed designs, yard . . 65c
Interesting crash weave with colorful woven borders, yard . . . 60c
Wide choice of colors in both types.

LINENS, SECOND FLOOR

Look at your life

Look closely at the people you know, the movies you see, the store windows that you stop and stare into. Are you seeing all that there is to see? Are you getting the clear, sharp picture that you so easily could have with the right kind of glasses? Those who see best have an advantage in business and pleasure, so make sure that you are not handicapping yourself in the game of life. Consult your eye specialist today, and then bring the prescription here to be correctly filled. Or have one of our own optometrists examine your eyes. The fee is quite moderate.

OPTICAL SECTION, FIRST FLOOR

WOODWARD & LOTHROP
10TH 11TH F AND G STREETS
PHONE DISTRICT 5300

Juniors Have Very Smartly Turned to Trim Navy Twill

Navy blue, and twill weaves have separately proven themselves young and sophisticated style successes. Here we bring them together for you in three very chic creations for 11 to 17s.

The Suit (Above Left)—Has a short, attractive bolero, belted swing skirt and soft sheer wool sweater. Wool twill. $29.95

The Coat (Above Right)—Smartly pin striped wool twill, seasonably fruit-trimmed, and style right with its collarless neckline and squared shoulders. $29.95

The Dress (Left)—by Lanz of Salzburg. Navy twill with appliqued oak leaf pockets, and buttons in red or Kelly green. $16.95

JUNIOR MISSES' APPAREL, FOURTH FLOOR

You are cordially invited to a Showing of Spring Fashions by Mannequins
Thursday, March 10th
at 11, 2:30 and 4:30 o'clock
Third Floor of Fashions
Music
WOODWARD & LOTHROP
10TH 11TH F AND G STREETS
PHONE DISTRICT 5300

The Washington Post

Registered in U. S. Patent Office.

An Independent Newspaper.
(Published every day in the year.)

Eugene Meyer, Publisher.
Floyd R. Harrison, Comptroller.

The Associated Press is entitled exclusively to use for republication of all news dispatches credited to it or not otherwise credited in this paper and local news of spontaneous origin published herein. Rights of republication of all other matter herein are also reserved.

New York Office .....270 Madison Avenue
Chicago Office .....360 North Michigan Avenue

DELIVERED IN WASHINGTON

Daily, Sunday, 1 yr.	$7.80	Daily, Sunday, 1 week	15c
Daily only, 1 yr.	5.20	Daily only, 1 week	10c
Sunday only, 1 yr.	2.60	Sunday only, per copy	5c

BY MAIL—MARYLAND, VIRGINIA, WEST VIRGINIA AND NORTH CAROLINA

Daily and Sunday		Sunday Only		Daily Only	
One year	$9.00	One year	$4.00	One year	$6.00
Six months	5.00	Six months	2.00	Six months	3.50
One month	85c	One month	40c	One month	60c

OTHER STATES, MEXICO AND CANADA

Daily and Sunday		Sunday Only		Daily Only	
One year	$11.00	One year	$4.50	One year	$7.50
Six months	6.00	Six months	2.50	Six months	4.00
One month	1.00	One month	45c	One month	70c

All Subscriptions by Mail Payable in Advance.

Entered at the Postoffice, Washington, D. C., as second-class mail matter.

TELEPHONE NATIONAL 4200.

Wednesday, March 9, 1938.

South Sea Outposts.

At a time when apostles of isolation are strong in the land, the United States Government has taken steps to extend its sovereignty over two remote islands in the South Pacific. The move seems like a throw-back to the days of Manifest Destiny.

But this seeming contradiction is easily resolved. In a rapidly shrinking world isolationism represents a nostalgic yearning rather than a practical political doctrine. Viewed in terms of future needs the logic of this territorial acquisition is obvious.

Present success in trans-Pacific air service points the way to further developments. In addition to the San Francisco-Manila line other routes are contemplated, to Australia and New Zealand, for instance. To make these routes feasible, landing places and refueling depots must be found, preferably under American sovereignty. To that end the Government has now moved to take over Canton and Enderbury islands, of the Phoenix group. Other tiny uninhabited islets, to which a rightful American claim can be advanced, may be claimed later.

In a statement issued by the President it is categorically denied that any motive other than the interests of commercial aviation was responsible for the occupation of the two Phoenix islands. But since the significance of these acquisitions lies in the future, there is at least a possibility that strategic factors constitute an added incentive for the step.

It is to be noted that the islands lie along the line of communication between Hawaii and Samoa. They, and others that might be added to them, could serve as a screen blocking attack from the west on the Panama Canal. All this may play a part in the move to plant the American flag permanently upon the coral reefs of Canton and Enderbury.

If these islands are valuable to us, it is not surprising that they should be regarded wishfully by others. But it is very unlikely that any squabble over ownership in this matter will arise to cause disturbance to Anglo-American relations. In view of the parallel lines of policy being pursued by Great Britain and the United States in the Pacific the British may at heart be happy to have us add to our possessions there, particularly if the acquisitions consist of atolls of no commercial value. Moreover, there are many similar uninhabited pinpoints on the charts of that section of the Pacific where the rule of "findings keepings" still holds good.

Echoing Mr. Eden.

With sound instinct, British politicians long ago discovered that the best time to make concessions to opponents is after these opponents have been routed.

This instinct Prime Minister Neville Chamberlain demonstrated in his speech before the House of Commons Monday. At the time of Anthony Eden's resignation as foreign secretary, Chamberlain won a substantial vote of confidence. On that occasion he had ridden rough-shod over the opposition, scorned their dislike for any deals with dictators, mocked their continued faith in the League of Nations and collective security. Sure of a continued majority in the Commons, for as long as the present mandate of Parliament runs, Chamberlain could easily have continued on his line of attack.

Monday's debate showed that he has not chosen to pursue so intransigeant a course. He realizes that popular sentiment is far more in favor of Eden's ideas than present parliamentary majorities would indicate. He knows, since his party rode to power on a pro-League platform, that the belief in collective security remains an article of faith with many Englishmen, Conservatives as well as Laborites and Liberals.

And, above all, he realizes that to flout the sentiments of these millions would render imperative the success of the negotiations he has undertaken with Mussolini, and hopes soon to initiate with Hitler. That would mean putting all his political eggs in what may prove, as Eden suspects, a flimsy basket.

So Chamberlain, while justifying his program of seeking to make a deal with the dictators, now goes out of his way to proclaim himself a firm believer in democracy and a hater of the totalitarian idea. His references to the League of Nations are now flattering. Its ideals, he said, were "grand, magnificent" and must ultimately prevail. And to show that he realizes the necessity of a change of course should his negotiations with Rome and Berlin fail, he demands increased expenditures for armaments. Furthermore he said: "I want to make known that our desire for peace does not signify willingness to purchase peace today at the price of peace hereafter."

In speaking thus Chamberlain was mirroring the views of Anthony Eden and unconsciously stressing the essential continuity of British foreign policy.

Seventeenth Trade Agreement.

A comparatively small volume of import and export trade is directly affected by the tariff reductions and other concessions embodied in the agreement which the Department of State has just concluded with Czechoslovakia. But the importance of these reciprocal agreements lies in their cumulative rather than their individual effect. They are the result of a modest but persistent determination to lower trade barriers and to prevent new ones from being erected. With seventeen treaties now concluded the sum total of specific concessions, which under our policy of most-favored-nation treatment are generalized, has long ceased to be insignificant.

It is noteworthy that the present agreement survived strongly organized attack by domestic shoe manufacturers opposed to any lowering of duties on imported footwear. The final accord provides seemingly ample safeguards by providing that tariffs may be raised in case annual imports of shoes from all countries exceed 1¼ per cent of the domestic output. According to the Department of State this proviso "in effect so limits these concessions as to assure to the domestic shoe producer close to 99 per cent of the total United States market and well over 99 per cent of it in value."

That being the case, and considering that the shoe industry of Czechoslovakia creates a demand for American raw materials, it is very difficult to sustain the argument that our limited concessions in this or other fields involve any risks of market demoralization. Moreover, in return for our tariff reductions and agreements not to raise duties on a large number of items entering this country, Czechoslovakia has liberalized or eliminated import quotas on commodities of particular interest to American exporters. "Probably no other country," it is officially stated, "has gone so far . . . in attempting to open the way for an expansion of trade by the removal or relaxation of special controls and imports other than duties."

The present trade agreement has political as well as economic significance for a country in the critical position of Czechoslovakia, a lone democratic state encircled by totalitarian nations. It would, of course, be entirely unwarranted for us to negotiate trade treaties with a view to achieving unacknowledged political ends. Nevertheless, we may feel justly gratified if, as a result of trade concessions made to further our own economic interests, we incidentally strengthen the hand of a government which owes much to American inspiration and political ideals.

The Czechoslovakian treaty, concluded in an atmosphere of political tension and in face of opposition from some domestic interests, provides encouraging support for the belief that where there is a will to facilitate the exchange of goods between nations, the way can always be found.

Widening The Tax Field.

By a 5-to-2 vote over-ruling previous decisions the Supreme Court has held that the Federal Government can tax income from oil and gas lands leased from a State. The precise question at issue concerned the right to tax an oil company on income obtained from school lands leased from the State of Wyoming.

Undoubtedly a tax levied upon income from such sources affects the ability of the State to raise money for school purposes, as Justice Butler pointed out in his dissenting opinion. But it is also true, as Chief Justice Hughes stated in delivering the majority opinion, that the power to tax should not be crippled "by extending the constitutional exemption from taxation to these subjects which fall within the general application of nondiscriminatory laws, and where no direct burden is laid upon the governmental instrumentality and there is only remote, if any, influence upon the exercise of the functions of government."

It is, in short, largely a matter of judgment where the line shall be drawn between taxes that interfere with the exercise of governmental functions and those that do not. In the days when sources of tax income were abundant and governmental functions severely limited, the courts naturally felt inclined to exempt from taxation all transactions that might be regarded as connected with State or Federal governmental operations. Today, circumstances make it necessary to revise these earlier views and modify opinions out of harmony with present realities.

With governmental functions rapidly multiplying, and governmental operations extending into lines of activity once reserved to private business, tax exemption for income derived indirectly from exploitation of leased governmental property, or from contract work done for the Government, simply has to be abandoned. Otherwise the growing volume of tax-exempt income would mean extra heavy burdens upon a shrinking volume of taxable income.

The Supreme Court has changed its mind in the interests of realism. Furthermore, the reasoning on which the decision is based seems cogent. The chief objection is that many business arrangements made for the benefit of Indians and school children will, as the dissenting minority says, be threatened. But against that misfortune has to be weighed the larger future benefits of removal of irrational tax-exemption privileges.

Freedom Of The Press?

Dr. Otto Dietrich's contention that freedom of the press does not exist in the United States would scarcely be worthy of notice were it not for the fact that it echoes loose statements frequently made by Americans.

The Nazi press chief takes much the same attitude as did the fox who, having lost his tail, began preaching on the disadvantages of caudal appendages. Freedom of the press is one of the great delusions of history because there is none in Germany. That belief illustrates how thinking at Berlin has been warped by the substitution of official propaganda for free and independent discussion.

In contending that the American press is not free Dr. Dietrich quoted a number of American writers. Perhaps, too, he had in mind Secretary Ickes' reference to "kept newspapers and kept commentators." There have been several indications that Mr. Ickes also questions the freedom of the press because it does not always regard him as the fountain-head of wisdom. In any event, that general attitude is expressed with sufficient frequency to warrant a careful analysis.

Freedom of the press does not imply that every individual with a viewpoint to expound can claim unlimited space in the newspapers. Each paper must be its own judge of what is news and fair comment thereon. If its judgment is poor, that fact will probably be reflected in the degree of public support it is granted. There are many ways in which a community can shape a newspaper in its own image. But the individual who thinks that freedom of the press guarantees him unlimited privileges of placing his own prejudices before the public is likely to continue being disappointed.

Nor does freedom of the press imply that the newspapers must hypocritically indorse every Townsend plan or other political or economic shibboleth which may happen to be popular. If the press is worth its salt, it will think deeper on many issues than the man in the street. The very fact that the press sometimes appears to be almost unanimous in opposing some officially-sponsored policy is one indication of its freedom.

As a matter of fact, however, every shade of opinion is reflected in the press of the United States today. We have Communist papers as well as capitalist papers. Labor has its special organs as well as employers. There is an active clerical press and both the Democratic and Republican Parties claim papers which cling to narrowly partisan views. Fortunately, however, there is a growing tendency for newspapers of the better type to follow a really independent policy. Their objective is not to promote any particular cause, belief or dogma, but to serve what they conceive to be the public interest to the best of their untrammeled ability. In that attitude may be found the very essence of freedom of the press.

If we could define a free press as one that never arouses antagonism in the mind of a single prejudiced reader, then the newspapers of the United States could not qualify for that designation. But to share that opinion with Dr. Dietrich would be virtually to say that the press is not free because it is free.

If the New York world fair authorities know their stuff, they will insure themselves against the probability that the world will fall to pieces before they can hold a fair for it.

A Michigan judge rules that a man has a legal right to kiss a woman other than his wife. Trouble is, however, a man is considerably more afraid of his wife than he is of the law.

The diagnostic ability of the doctor of 50 years ago was extremely limited. About all he could tell from an examination was whether a person was well, bilious or dead.

"Our attractions positively will not include any fan dancers," declares a New York world fair official. Oh, well; a lot of us never did care much for fans.

"Gannett For President."

From the Hartford Courant.

Mr. Frank E. Gannett, who operates from Rochester a chain of some 20 newspapers, has been proposed for the Republican Presidential nomination in 1940. The movement has not yet assumed formidable proportions, nor has Mr. Gannett made known his attitude toward it. It may be assumed, however, that he would be willing to make the required sacrifice if the call should come.

When there was some talk in 1936 of Senator Borah, Mr. Gannett indicated his willingness to go on the ticket with him. The comparative obscurity of the Vice Presidency was certainly nothing he hankered for, but if he could be of service as a candidate for that humble office his party had only to say the word. From this it may be inferred that although he would much prefer to be the quiet overlord of his newspaper empire he could not, consistently with his patriotism and his understanding of the country's needs, well refuse to enter upon the arduous duties of a campaign and possibly burden himself with the cares of the Presidency.

"Gannett for President" has already become a slogan which no longer can be buried on the back pages of his newspapers.

Czech And Double Check.

Letters to the Editor

All communications must carry the writer's name and address, though pen names are permitted at the Editor's discretion. In fairness to other correspondents, brevity is requested. Letters are subject to condensation.

Homely Health Hint.

To the Editor of The Post—Sir: It should be compulsory for all persons handling food, in homes or restauranis, to have tubercular and syphilis tests.

In some States it is a law that you must have your automobile tested each year, and who is "so penny wise and pound foolish" that he does not have the machine of his car thoroughly gone over at regular intervals?

And yet the intricate machinery of the human body is allowed to run on without being checked and double-checked until something breaks down from disease or strain, because it is too expensive to see a doctor just because one is feeling tired.

Let this generation start the ball rolling toward health for those too proud for charity medical clinics and too poor for specialists and insist on a flat fee for frequent, thorough physical examinations.

Let us also employ our household help from employment bureaus that insist on physical examination certificates and eat in restaurants that display a card that all employes are tubercular and syphilis tested.

L. G.

Washington, March 4.

Maryland Whippings.

To the Editor of The Post—Sir: I read your article about the beating of the man in Maryland by the law. I cannot see where the law by using the same method on the man as the man used on his wife helped the man or brought justice.

This man by his action showed that he needed help of some one to show him the use of tolerance and understanding in his domestic life. The law showed its ignorance in its action toward the man, and by its action only embittered this man and gave him fear and dislike for the law which is supposed to help us in our difficulties as well as punish when we disobey it. I think the people of Maryland will agree with me that the action of the law in this case will not help this man become a better citizen, nor will it help him to understand himself and his wife.

The law used the old method of an eye for eye, tooth for tooth. This method of dealing with human beings has proved itself a failure. And not only is it a failure but it tends to pour oil on the fire. Why, then, does the law keep on using it? The law in this case lowered itself in my estimation as it did with all people to whom I have talked on this subject.

The law was not made to stand as a mighty punishing arm alone. It was also made to see that justice is done. If we are to keep faith with the law, the law must keep faith with us. The law must stand for the betterment of the people as well as punishment.

JAMES NELSON WEADON.

Leesburg, Va., March 7.

Friend Of The Negro.

To the Editor of The Post—Sir: The death of George Foster Peabody marks the passing of a broad-gaged American whose catholic sympathies envisioned the varied and many-sighted interests of the American people without regard to race, class, creed or sectional divisions.

Born in the South in the early '50s, he went North after the Civil War, where his career became vitally related to the industrial business, religious, educational and civic activities during the past 50 years. With him sectional lines were obliterated and North and South were but component parts of his beloved country.

We extol Gen. O. O. Howard and the missionaries who followed in the wake of the Northern Army to impart the beginnings of a better life for the benighted freedmen as embodying the ideal philanthropic spirit. Although they had neither silver nor gold they devoted themselves to human service. Mr. Peabody gave generously of his sympathy and service as well as financial contribution to all worthy causes.

Perhaps no man of his day and generation evinced a wider range of sympathy, altruistic devotion and service. Though a son of the South and true to its best traditions, and also a lifelong member and high official in the Democratic Party, he was ever vocal in the assertion of his belief that the Negro should enjoy the full measure of his rights guaranteed by the Constitution, not for the mere abstract enjoyment, but because he vitally needs those rights for his protection.

If his broad sympathies and humanitarian impulse had any special application it was exerted in behalf of the Negro race. This was no maudlin sentimentality on his part, but because he felt that the Negro as the man farthest down stood most deeply in need of his sympathy and benefaction.

Mr. Peabody gave to the colored young men of his native city, Columbus, Ga., the first Y. M. C. A. building in the history of that organization. He was a trustee of Hampton and Tuskegee and was a lifelong friend and firm believer in the work and worth of Booker T. Washington. Mr. Peabody was endued with a noble nature—simple, sincere, generous and genial. In his death the American people have lost a genuine philanthropist and the Negro race a true and sincere friend.

KELLY MILLER.

Washington, March 7.

Strike Losses In Puerto Rico.

To the Editor of The Post—Sir: In touring Puerto Rico during February I was greatly impressed with the huge building program which was undertaken since my previous visit. The island is attracting tourists in increasing numbers annually.

I was, however, surprised and deeply shocked to find that as a result of the longshoremen's strike (mainly engineered from the United States), in which not more than 2,500 men were involved, a serious interruption to business resulted. Many of the important industries and farmers lost their markets during the tie-up. The island's population is approximately 1,800,000.

Not a ton of cargo was permitted to enter or leave the island, thereby causing loss of earnings to her inhabitants. In the needlework enterprise, the second largest in importance, close to 60,000 people and their families suffered deprivation for a time. The stevedores returned to work after five weeks of idleness on the basis originally offered by the steamship companies, with both sides agreeing to abide by the final decision of the Meditation Board. All this could have been avoided at the beginning of the controversy by resorting to arbitration. In my opinion such a plan is more humane and the commerce of the island would not have been disrupted.

To my knowledge, no longshoremen's strike of such magnitude had previously occurred to disrupt their commerce. It was unquestionably a complete blockade. In the past, strikes in Puerto Rico were rare and of short duration. Capital and labor promptly came to an amicable understanding, thus preventing the loss of income to all concerned.

With eight-hour labor laws for her major industries and wages which correspond with the conditions of the tropics, Puerto Ricans, aided by special trade agreements with the United States, have advantages which other groups of the West Indies lack in many respects.

CASPAR THOMAS.

Woodhaven, N. Y., March 7.

"Bridge Of Rama."

To the Editor of The Post—Sir: On Friday and Saturday evening last, at the Grafton, three plays were presented by the Washington branch of the American Pen Women. Each was well received. Two of these plays touched the infelicities and tragedies of family life, with dialogue frequently witty and humorous.

The third, the idealistic "Bridge of Rama," moving with impressive dignity and elevation of text, was written by Mrs. Lars Anderson, known on the program as Isabel Anderson. From a myth of far-away India it evolved through the tender romance of Rama and Sita and the episode of the building of a bridge between India and the Island of Ceylon, binding together the two peoples in love and amity. A narrator, in the mystical dress of seer, tells his impressive story with the droning monotony of distinctness and picture values, as weird music faintly sounds. The participants were capable and earnest, the costuming of unusual loveliness.

So, Mrs. Anderson, who, is known for her many books of wide travel, is to be congratulated for presenting this play, which gave real pleasure to a distinguished audience and touched a place in art and ideals.

OTTO TORNEY SIMON.

Washington, March 6.

Guarding Against Waste.

To the Editor of The Post—Sir: Persons interested in our present social security laws should be glad to note the recent action of the board in discontinuing old-age assistance to Oklahoma.

A very limited number of our people appear to realize the colossal task confronting the Social Security Board. The recent disclosures in Oklahoma where some $685,000 were "given" away have, I trust, been a warning to other States.

As a former official attached to a department administering unemployment insurance abroad, I can readily appreciate what our Government is up against here. The Oklahoma officials admitted that errors and irregularities, due, to be sure, to inexperience, had occured. A rather flimsy alibi. Errors will be made frequently regardless of the care exercised, but as to irregularities, they should never be tolerated in any department, especially where money is concerned.

In conclusion may I state that the majority of people appear to have most peculiar ideas concerning our social security laws, particularly regarding unemployment insurance?

What has occurred in Oklahoma can also happen in the other States concerned, and furthermore our departments administering benfits should cease boasting of their self-styled efficiency. It is in many cases unwarranted, as I happen to know from actual experience right here.

H. PAUL CONWAY.

New York City, March 3.

Congressmen's Pay.

To the Editor of The Post—Sir: Please allow me to take issue with our good friend Cuthbert Mortimer, of the illustrious Zilch clan, whose letter was published March 7.

Yes, it seems we must agree that the Congressman is sacrificing personal financial security to accept such a meager lot as that afforded a public servant. Like hell he is!

I suppose Cuthbert Mortimer would welcome a drive to raise funds to pay the Congressman's admission to see "Snow White," or perhaps a drive to endow a home for wayward termites.

Poor fellows—only $10,000 a year—and the Government clerks making all of $1,600 a year has to park his "lizzie" in the "pirate" cove or submit to a stiff fine. Please let us not be so harsh with Cuthbert Mortimer Zilch as to suspect that he thinks the Government clerk is not as good as the Congressman.

SAM HILL.

Washington, March 7.

The Post Impressionist

Oscar.

OSCAR, who is a mouse, made the newspapers a day or two ago when he turned up suddenly in the traffic division's collateral office at Police Headquarters and frightened a young lady who was paying a traffic fine. She went scrambling out of the building, and Oscar started making tracks, too, probably in the direction of the press room, where we all know and love him.

Because Oscar is really a kind-hearted mouse, with the best of intentions, really quite well-mannered, and respected and admired by his many friends, his life story is probably in order now. Otherwise, the story about frightening the young lady may leave a false impression of Oscar's true self.

Actually, the lady-frightening Oscar is probably Oscar XXIX or XXX, maybe more. The original Oscar was born, cavorted and died on the field of honor—defending himself against the environment of Police Headquarters—many years ago. But each succeeding generation has remained just Oscar, plain, with no numerals. This was not always so, but after the successive Oscars started to rival the Kings of France for X's and V's and I's, we gave up. So now Oscar is sort of immortal, you might say, though he dies or is killed quite regularly. I hope you get the idea.

* * *

That might mean that each and every mouse around headquarters is automatically Oscar, but that's not true. The headquarters variety of mouse is not hard to distinguish; he has a certain appeal, a willingness to cavort and gambol, a definite lack of timidity sometimes bordering on aggressiveness, that marks him as a true Oscar. And rank interlopers, probably moseying over from Police Court across the street, are quickly detected and put to rout; often Oscar himself takes care of this, judging by the number of squeals. Sometimes, however, the janitor cleans up the press room, which automatically abolishes the playground for all mice except Oscar, who knows the building intimately and has no fear of even Inspector Thompson's office.

Poor Oscar really had a hell of a life. He has been lassoed, imprisoned in milk bottles, kicked at, squashed, intoxicated, starved, overfed, neglected, cajoled, flattered and occasionally killed.

One of the clerks in the Detective Bureau, who worked regularly from midnight to 8 a. m. for many months, started cultivating Oscar a while back. Now, after weeks of training, he has mastered the art of lassoing Oscar, who doesn't seem to mind particularly. I don't know how it is done—the clerk refuses to divulge his technique—but every week or so the clerk leads Oscar back to the press room, a thin string around his neck. There we'll tie up Oscar, forget about him, and half an hour later he's managed to escape. Next thing you know, Oscar is back behind the radiator, gnawing away at a pile of waste paper.

A couple of months ago Oscar got quite drunk and was pretty disgusting. He lapped up some spilled liquor and then started wandering all over the floor; he even hiccoughed, and showed conclusively that he can't hold his liquor worth a nickel. I don't know whether Oscar had ulcers or cirrhosis of the liver or just a poetic, sensitive soul; anyway, he was dead when we came to work next day. Probably the hangover got him. But one of Oscar's children showed up a few hours later and . . . "Oscar is dead; long live Oscar!"

* * *

It's not difficult to get Oscar cornered, but if you do have trouble capturing him the desk clerk will gladly lasso him. The real difficulty is to keep Oscar confined anywhere. A milk bottle should make an ideal prison, with its slippery sides, but somehow he always manages to get away. Sometimes I think Oscar could have taught Houdini a thing or two.

Generally speaking, he's very good-natured, though he does squeal a bit when you step on him—he often gets underfoot, literally. Only once have I known him to lose his temper. That was when the desk clerk had him tied up and was feeding him pieces of bread. The clerk stopped for a moment to answer the phone, and Oscar was irked by the delay and promptly bit him on the finger. Neither of them died.

He's had quite a life—all 30 or more of them. And he's a real part of headquarters. Now and then someone tries to bring in a cat and establish him as the press-room guardian. But a cat has never stayed more than an hour or two; Oscar is much too quick for them.

The disturbance in the collateral office was really unfortunate, and Oscar naturally feels a little upset, I'm sure. (Though he didn't actually read the papers, he eats them regularly, so, of course, he must know of his notoriety.) And for the last day or so he's been a trifle subdued, unusualy quiet. He'll recover in time, however.

Oscar's future is a little shady right now. (His past is postively black.) He must have noticed in the papers he munches on regularly that Congress plans to provide a new headquarters building shortly, and he's probably wondering what will happen to him. But I imagine Oscar will show up in the building even before it is finished, again making his headquarters in the press room. The place wouldn't seem quite right without him.

JAMES L. McCONAUGHY.

Fair Enough

By *Westbrook Pegler.*

Hollywood Bolos.

LOS ANGELES, March 8.—The ink-stained wretches who drew from $200 to $2,000 a week for writing moving picture plays have ruined many old friendships in the interests of compulsory harmony. This is not a unique experience, for members of other trades of more or less intellectual kind who joined sewing circle unions a few years ago have discovered themselves drinking in two distinct groups at far ends of the old saloon—the bolos at the extreme left—and glaring at one another in the mirror.

Although it is no libel to call a man a Liberty Leaguer in this country, or even a Republican, it is, rather oddly, a serious offense to call a Communist a Communist.

Communists, for some reason, resent being called Communists, and the most that may be said prudently is that they reveal Communistic sympathies.

This is the most that may be said of a number of diligent individuals whose membership in the Screen Writers Guild of the Authors League has driven a band of other writers, including some former Guilders, into a rival or defensive union and a number of others into a No-Man's Land between the two camps.

• • • •

UNQUESTIONABLY THERE are undercover Communists in the writing business here who would like to impose the closed shop and, by adroit but recognizable methods, exclude from the screen ideas contrary to their own. The dissenters may have been unnecessarily alarmed, overestimating their influence, but, in any case, it was to prevent regimentation and the political discipline of ideas that they formed the Screen Playwrights' Association, which is now called a house union. Radicals are rather free with their use of such words as "fink," "scab" and "house union" toward those who jerk away from their attempts to coerce and terrorize, but any mention of Communism in connection with their activities is denounced as Red-baiting.

James K. McGuinness, who wrote sport for $90 a week on the old Evening Telegram in New York and now gets $1,500 a week for writing dramas in Hollywood, was one of the organizers of the Screen Writers' Guild. He broke away and joined the Screen Playwrights in resentment against authority of the Authors' League of New York and certain peculiarities of the constitution. Dudley Nichols, also an old reporter, is now president of the Screen Playwrights and is himself no radical but only a liberal.

However, when asked whether there are Communists in the guild, Mr. Nichols unerringly calls the roll of the very ones who are commonly known as writers of Communistic sympathies. He insists, undoubtedly with truth, that he does not know this or that one's politics and is not interested because one's politics is none of the guild's business.

• • • •

ASIDE FROM their aversion to unity with active, untiring radicals and their suspicion of everything they do in union matters, the rebellious writers absolutely refuse to consider a closed shop or even that modern subterfuge, the guild shop. They also cite an article in the constitution which empowers guild meetings to levy assessments on their salaries, based upon earnings, which "need not be uniform but may be levied on ability to pay" or "in such manner as the executive board, with the concurrence of a majority of the active members who vote thereon, shall see fit."

It is also provided that any member who the executive board deems guilty of conduct prejudicial to the welfare of the league or the guild may be expelled—a death sentence under closed or guild shop. Under certain conditions, not beyond imagining, if the Communists or the Fascists should obtain a closed shop or guild shop and a working majority, conduct prejudicial to the league or guild might consist of a politically offensive scenario.

True, means of appeal are provided, but the delay of vindication and reinstatement conceivably could cost the defendant member much at $1,500 or $2,000 a week. And, in any case, a majority is empowered to silence the greatest living writer who might be right, through a minority of one against all the rest. Of course, the same applies to the worst living writer. There is a tempting thought in that.

Copyright, 1938, for The Washington Post.

The Once Over

By H. I. Phillips

Elmer Feels A Little Dry.

"It looks to me," declared Elmer Twitchell, the well-known man about town, stamp collector and pheasant fancier, "like the liquor interests have forgotten all the lessons of the past and are in a sweat to bring back prohibition."

"What makes you think so?" we asked the eminent hog caller and Tuscan pottery expert.

"There are few angles that don't make me think so," snapped Elmer, "but first and foremost is the way the cafes, cocktail lounges, saloons or whatever you may call 'em, are socking the cash customers and building up a new all-time high in drinking-circle resentment."

• • • •

The drinking public squawked loudly about what it was maced for likker back in the speakeasy era," continued Mr. Twitchell, "and all the exponents of repeal were filling the air with talk about restoring to the common man his right to buy a drink without being robbed. But with repeal in its fourth year have you noticed much of a change?"

• • • •

"You have not!" barked Elmer, answering his own question. "The retailers are not showing the customer as much consideration as most of the bootleggers did. If the old-time speakeasy boss had any good liquor he would let some of it trickle through to the consumer. What does the proprietor of a modern cafe do? He puts in a bar-liquor of the cheapest grade he can buy, charges from 30 to 40 cents a drink for bilge and if you want anything better you have to name it and pay through the nose!

• • • •

"He acts as if he hated to sell any of the better grade stuff. Why, if you name a liquor that is even a half a grade above his run-of-the-mill booze the price goes up from a dime to a quarter a shot.

• • • •

"It's a common practice to charge 60 cents or more for any highball not made from the bar liquor. And, I ask you, isn't that a dime higher than we paid back in the speakeasies and hideaways? As I see it, repeal has brought the drinking public very little except the right to drink on the ground floor, enter without giving the password and get a little fresher air.

"Back before prohibition we had the 15-cent, two-for-a-quarter highball everywhere. I ain't saying they could afford to restore prices to that level, but by charging all the traffic will bear the liquor boys are just paving the way for another prohibition drive, and when it comes a lot of drinkers will take the it-serves-'em-right attitude."

• • • •

"You wouldn't want prohibition back, would you, Mr. Twitchell?" we asked the prominent etcher, ornithologist and needle-point worker.

• • • •

"I haven't reached that point today as yet," he replied, "but around 5 p. m. when I go into one of these modern pink and gold open-faced emporiums, order a drink of fairly decent liquor and get a check for 60 cents for it I'll be shoutin' for Pussyfoot Johnson, Mrs. Catt and the ax squad!"

No Chance.

It is estimated that there will be 9,384,000 people in Greater New York by 1960. This seems absurd; you can't get that number of people to stand in a bunch and watch an automatic snow-remover at work.

Copyright, 1938, for The Washington Post.

California Flood

Destruction Caused By Raging Waters Would Have Been Greater But For Recently Built Flood Control System, Observer Writes.

By Elmer T. Peterson.

Special Correspondence of The Post.

Los Angeles.

IF IT HADN'T been for the new $50,000,000 flood control system in Los Angeles County, the damage by the recent flood would have been infinitely greater.

That is the typical reaction of the typical California southland booster, always optimistic.

Five days of almost continuous rainfall brought more than 10 inches of water to the Los Angeles area, in the storms beginning Sunday, February 27. In some of the mountain areas the precipitation reached cloudburst proportions, and the canyon torrents washed out homes, bridges, roads and property of various kinds, causing much loss of life. At this writing there are 50 known dead and more than 100 missing. Many of those who lost their lives were the victims of their own curiosity. In one case, near Long Beach, a wooden bridge collapsed with its load of sight-seers, carrying ten to their deaths.

The control of floods in this mountain coast area is a different proposition than that of the vast and more or less flat alluvial areas of the Mississippi Basin and its tributaries. Here the flood process is a short one, involving only a few days, and steep gradients with very fast water.

Four years ago there was a bad flood in this district, and this spurred the plans for a more extensive control program. This program included 14 dams, many of them high in the mountains, forming reservoirs with a combined capacity of 105,336 acre-feet. The dams have spillways for the release of surplus waters, the object being to regulate the flow of the surplus so that it does not rush down the canyons so impulsively. One lesson of the recent flood is that the system needs to be enlarged to still greater proportions. The lower lands can take care of the run-off, even when there is an excessive rainfall such as that recently witnessed, but the ultimate aim is to fix things so that the mountain water is held back until it has a chance to seep into the ground or behave in an orderly manner, in the spillways and channels provided.

Soil Absorbs Water Readily.

AS STATED in a recent article, one of the prime functions of the mountain and upland dams is to "sink" the water—not merely to hold back in a reservoir. Experience has proved that the water which seeps into the ground is just as valuable a resource as that which is visible in the basins, if not more valuable, for it raises the water table, creates springs and slow seepage, and provides a great natural reserve for the dry months. The terrain is well suited to this scheme, for the soil is porous and sandy, absorbing water readily and deeply.

As a matter of fact, if the soil on the mountain slopes and flat fields of Southern California had been of black gumbo or clay or other compact soil which is predominant in the Middle West, the flood would have been far more catastrophic. The absorptive power of the land in this area is amazing. Some statistician figured that four and three-quarters trillion pounds of water fell on Los Angeles County during the recent storm period. Its potency as a resource as well as a menace to life and property can well be imagined.

As it was, the torrents from the spillways were too large for comfort.

The reader who has visited Los Angeles may visualize the setting.

North of Los Angeles is a range of small mountains—the Santa Monica Mountains and the Hollywood Hills. Skirting the eastern heights, near Griffith Park, is the Los Angeles River—usually a dusty bed, like a desert "wash." This curves north-westerly into the San Fernando Valley. The river runs southward and empties into the ocean near Long Beach.

Northerly and then eastward there rises a higher range, loosely called the Sierra Madres and San Gabriel Mountains, stretching eastward to San Bernardino and beyond. This range includes Mount Wilson, of the famed astronomical observatory, and Mount Lowe. In the various mountains and hills are located the 14 dams.

The Los Angeles River was one of the worst cut-ups, causing floods in the San Fernando Valley, at Glendale and other points. The San Gabriel and Hondo rivers and minor streams became major problems. Farther east and southeast, the Santa Ana River also did great damage.

IF YOU HAVE seen the Rose Bowl, you remember that it lies in Arroyo Seco, which means "dry ravine." Above the Rose Bowl is Devil's Gate Dam. This dam was filled and the spillway let 10,000 cubit feet of water per second rush down the ravine.

Only a miracle saved the renowned $1,200,000 stadium from destruction. On the fourth night of the storm, the water was pouring into the pedestrian tunnels. Inside the Bowl the water covered the first four rows of seats. The Pasadena Park Department was laboring heroically, dumping sand-bags and loads of brush into protecting positions. These were lodged against the high steel fence. Nevertheless the flood was apparently bent on undermining and sweeping away the vast concrete structure. One of the ticket offices and a rest-room floated down the steam.

Suddenly, without any apparent reason, the stream veered to the right, and the crisis was over as far as the Rose Bowl was concerned, and those of you who attend next year's football game may reflect that it was only some kindly freak of nature that preserved the famous structure.

The San Gabriel No. 2 Dam spilled into the river the fourth day of the storm, with 20,000 cubic feet per second. This water, combined with that of other tributaries, poured about 100,000 cubic feet per second into San Gabriel No. 1. Here it was checked for that precious period of time in which nature adjusts herself by seepage and retarded run-off, otherwise the full volume would have been dumped into the already overloaded San Gabriel River.

This is typical of what was taking place in the other flood control systems of the county. The principal object of the control is to "knock the peak" of the flood—not to keep it entirely confined. The technique of the mountain region flood control engineer is to build a system of dams, levees, rip-rap concrete retaining walls and flood-gates, all built on the basis of past experience and hydraulic engineering. Then when a flood comes, the engineer must act quickly—keep the water spilling at a safe rate and shut it off at the proper moment. It is very much of a touch-and-go technique.

The Santa Anita Dam, above Arcadia—near the famous racktrack—was the only one of the system in which the water spilled over the top of the dam because of a sudden rush. However, no structural damage resulted.

U. S. Engineers Have Done Excellent Work.

ONE LACK in the flood control system was that of the proposed Hansen Dam, in the Tujunga Canyon. This canyon produced 40,000 cubic feet per second, which was added to the already overtaxed Los Angeles River channel.

The United States engineers, who have been doing a lot of work on the various projects, in conjunction with the Los Angeles County authorities, are given much credit for the showing made by the system, and are already at work making repairs and planning for expansion of the flood control program, based on the recent disastrous experience.

The motion picture colony of Hollywood suffered inconvenience and some loss of property, along with the rest of the people. Andy Devine lost a $10,000 riding academy. Bob Burns had $5,000 worth of landscaping washed away. Various players were marooned while on location. Several studios took an enforced lay-off, and some damage was done to buildings. However, the dictum that "the show must go on" was evident as soon as the waters receded, and Thursday it was business as usual.

One of the destructive phases of the storm was the series of landslides in the hills and mountains. The Angelus Crest road, which is the much-traveled thoroughfare from Los Angeles and Pasadena to the top of Mount Wilson, will be closed for a month or more, because of severe damage. However, this situation will not seriously impede the work of the observatory or threaten the welfare of those who live in the little settlement there.

The total propery damage of the flood cannot be estimated at this time, of course, but will mount into the millions, involving some damage to citrus fruits and other crops, as well as other items already indicated.

There is a bright side to the picture, however. The value of the moisture is inestimable, and the vast porous terrain of this area is now saturated with an incalculable amount of life-giving water, much of which can be utilized by pumping, as well as by direct feeding of vegetation, on its slow journey to the ocean during the dry season.

Off the Record — By Ed Reed

"For Pete's sake, Tony, switch off that Rhumba!"

Does America favor the return of the whipping post as a means of punishing criminals? Read the Gallup Poll on page 2 . . . today.

A Tax Theory

By *Anna P. Youngman.*

"Equality" And Income Taxation.

THE LATE THORSTEN VEBLEN had a deserved reputation as a destructive critic. Yet he had none of the academic economist's passion for tracking down inconsistencies of definition and exposing logical gaps in an argument. His method of attack was devastating because he directed his critical shafts against the prejudices and philosophical bias of the creators of economic theories. By mercilessly exposing the inadequacy of assumptions naively or unconsciously accepted as the basis of economic reasoning, he usually succeeded in undermining the most elaborate theoretical superstructures.

The only effective defense against this kind of assault lies in an open confession by the theorist of his beliefs or prejudices—an admission that his preconceptions are unprovable and, therefore, not subject to critical challenge. Henry C. Simons has made excellent use of this protective device in his treatise, "Personal Income Taxation," by boldly acknowledging that he regards taxation as "the proper means for mitigating inequality." He says that "the case for drastic progression in taxation must be rested on the case against inequality—on the ethical or esthetic judgment that the prevailing distribution of wealth and income reveals a degree (and/or kind) of inequality which is distinctly evil or unlovely."

Mr. Simons admits that this view takes account of the effect of progression upon distribution only, although obviously the degree of progression in a tax system "may also affect production and the size of the national income available for distribution." The author also anticipates and further disarms his critics by admitting that "increasing progression is inimical to saving and accumulation." However, the knowledge that large incomes that make saving possible may be diverted by taxation to persons with incomes too small to save does not alarm Mr. Simons. He merely says sententiously and with truth that "both progress and justice are costly luxuries."

• • • •

MR. SIMONS not only regards taxation as a means of mitigating economic inequalities but thinks that the main reliance of a good tax system must be placed upon the personal income tax, increased many fold. He accordingly selects a definition of income that is best suited to his purpose of leveling economic inequalities. Income, as he conceives it, is subjective; it does not consist of things nor does it have to be realized. It is the result of an arithmetical calculation and represents gain to someone during a specified time interval. It is neither saved nor spent, but is a measure of saving and consumption together.

Within the compass of a brief review it would be impossible to give an adequate impression of the dialectical skill with which the preferred definition of income is defended against rival conceptions. Furthermore, Mr. Simons shows an extraordinarily keen perception of the limitations and ambiguities of his own conception of income as "gain to someone during a specified period and measured according to objective market standards."

His reflections are often in the nature of abstruse but not irrelevant comments, cited to support claims for a very comprehensive definition of taxable income which at the same time makes allowance for the practical impossibility of including everything that, strictly speaking, comes under the definition.

Mr. Simons would, for example, exclude receipts in kind in computing taxable income because of difficulties of measurement, but he would include income in kind from certain durable forms of consumer capital used by the owner, such as houses and yachts. In principle he would also include under taxable income all receipts from gifts, inheritances and bequests. With minor exceptions, no limitations upon deductible losses and no concessions with respect to capital gains would be permitted.

• • • •

THE DISCUSSION of tax-exempt securities and of undistributed corporate earnings is of course related to the main topic of how best to redress inequalities. Since investment in tax-exempt securities provides avenues of escape for the wealthy, Mr. Simons has only harsh words for a system which permits of their issuance. The tax on undistributed corporate earnings, on the other hand, is not condemned so long as our system of income taxation encourages evasion through corporations. On the contrary, it is recommended that the tax on undistributed profits should be continued with gradual increases until suggested reforms in income taxation are introduced.

The argument in favor of treating gifts and inheritances as income rests upon Mr. Simons' belief that his inclusive definition of income is the best possible basis for personal taxation, most equitable and least likely to offer loopholes for tax evasion. The coexistence of death duties and gift taxes is not held to be any bar to taxation of gifts and inheritances as income. Taxation separately of such receipts at characterized as "a crude and utterly uncompensating offset to their exclusion in the determination of taxable income." He concedes, however, that inclusion of gifts and inheritances under the income tax might call for drastic change in existing death duties and gift taxes.

Special treatment of capital gains, like special treatment of gifts and inheritances, is also held to be particularly objectionable because of its inequity and the opportunities afforded for evasion.

The author's indifference to the fact that taxes are levied to produce revenue is strikingly illustrated by his reply to the argument that disregard of both gains and losses on capital assets is desirable on revenue grounds. "This maximum revenue criterion," he says, "deserves little consideration . . . It is the main purpose of the income tax to secure an equitable, progressive distribution of tax burdens among individuals."

• • • •

AT THE END of the dissertation one is left wondering just why equity should call for a normal income tax rate of 20 per cent (as proposed by Mr. Simons) without increase of the effective rates at the top of the scale. If equity (which appears to imply equality of income) is to be the goal of endeavor, it seems that rates of taxation should be adjusted to bring about the desired leveling. In fact, an ideally equitable system, as conceived by Mr. Simons, ought to bring all incomes down to the level of the lowest group.

Mr. Simons does not flinch at the thought that his proposed system would "produce great bulges of revenue during periods of unusual business prosperity; and the full deduction of losses would greatly aggravate the decline of collections during depression—not to mention the decline of death rates and of gift transfers." These wide fluctuations are regarded as one of the greatest merits of the scheme. We need deficits during depressions, Mr. Simons believes, because they have a reflationary effect.

All these unorthodox conclusions will annoy conventional thinkers and irritate practical minded men. But to the many, who believe in using the tax system as a means of redistributing individual wealth, this book is recommended for close study. It shows them the logical outcome of an eclectic emphasis upon a concept of social justice in taxation that ignores or minimizes practical considerations such as revenue returns and effects upon saving.

"PERSONAL INCOME TAXATION," by Henry C. Simons (University of Chicago Press, $2).

How the West Got Wild.

When we think of cruel Indians we usually think of the Sioux and the Apaches. And yet the Sioux were not really a savage race.

Chief Standing Bear, the last great leader of the Sioux, has written his autobiography and one passage follows:

"We did not think of the great open plains, the beautiful, rolling hills, the winding streams with tangled growth as 'wild.' Only to the white man was nature a 'wilderness,' and only to him was the land 'infested' with 'wild' animals and 'savage' people. To us it was tame. Earth was bountiful and we were surrounded with the blessings of the Great Mystery.

"Not until the hairy man from the East came, and, with brutal frenzy, heaped injustices upon us and the families we loved, was it 'wild' to us. When the very animals of the forest began fleeing from his approach, then it was that, for us, the 'wild West' began."

(Chattanooga News.)

Text of Freight Rate Decision

Plea for 15 Per Cent Flat Increase Denied but Limited 10 Per Cent Raise Is Granted, Estimated to Produce Net Revenue Gain of 5 Per Cent.

Text of the conclusions of a majority of the Interstate Commerce Commission in passing on the petition of American railroads for increased freight rates, as handed down yesterday, follows:

The gravity of the issues in this proceeding has impelled us to press it to a conclusion with all the speed which is possible in a case involving every freight rate and charge in the country, consistently with the development of the requisite facts and hearing all parties interested in the result. From the entire record, including the matters hereinbefore recited, certain facts are inescapable, and we so find.

The present revenues of the applicants are inadequate, whether the simple common law tests be applied, or if they be judged by the statute with reference to their sufficiency, under honest, economical and efficient management, to provide in the public interest adequate and efficient railway transportation service at the lowest cost consistent with furnishing such service. The record shows that the existing basis of rates it not sufficient to maintain in full vigor either rail or water transportation, or to permit improvement of the relations betwen and the co-ordination of transportation by motor and other carriers.

15 Per Cent Too Much.

An increase of 15 per cent generally based upon a normal volume of traffic, as proposed, is for a larger amount than is reasonably necessary to meet the purposes of the increase, if realizable, and will be such a deterrent to traffic as to stifle movement. The addition to present rates of a lesser percentage of increase than that proposed, coupled with the increasing of the many rates which are now below levels we have already approved as reasonable, will result in a more harmonious rate structure and will compensate for the added costs shown, based on a normal flow of traffic, and will better insure such a flow of traffic than a blanket horizontal percentage increase. The present attempt to allocate the necessary increased revenue in flat amounts to be added to existing rates would be hazardous in its possible revenue results and would unduly ignore the element of distance as a measure of cost.

An attempt to state a particular sum as measuring the deficiency or which will result from our authorization would be futile, because the amount must necessarily depend upon the future course of both earnings and expenses, the one being dependent upon the unpredictable future volume of traffic, and the other upon the course of prices of materials, wages and taxes—all of which are subject to change. From the generality of this conclusion it is possible to segregate one compact body of rail carriers, namely, those comprising the Class 1 roads in the Pocahontas region, and their revenues, mainly derived from the transportation of bituminous coal, are on the whole adequate or more than adequate, but nothing indicates that the revenues or return of such lines other than from bituminous coal are above the average of other rail lines. Our conclusion embraces not only the steam railroad lines of a major character which were parties to the original petition filed with us, which became the basis for this proceeding of investigation, but also the smaller steam and electric railways, and the coastwise and inland water lines which are governed by the provisions of Part I of the interstate commerce act, and which have come into this proceeding and been heard.

Recent Raises Cited.

But upon the record we are not able to find that the imposition of horizontal increase in rates and charges of 15 per cent (subject to certain limitations attached to the proposal) upon all the present going rates and charges will result in a body of rates and charges which are on the whole, or in any region or district, just and reasonable. We conclude that the increases which were accomplished immediately before the end of the year 1936 in transcontinental rates; the flat increases made upon cotton effective July 31, 1937; those made effective early in the year 1937, as described in our report in General Commodity Rate Increases, 1937, supra, at page 673 thereof; those distinctly approved in our report in the case last cited, and made effective in November, 1937; and those which became effective on and before December 20, 1937, as the result of our order in the case last cited suspending outstanding orders to enable the publication and filing of increases on other commodities as prayed all should be considered as part and parcel of the matter we are now considering. These increases were permitted because of a general financial, economic and traffic situation which is one with that now prevalent, modified only in the degree of its intensity and by the interjection of some new elements and the elimination of others. The mount of added revenue realized by increases made effective during the progress of the proceeding last cited, or directly dependent upon the decision therein, was very substantial. In the case of bituminous coal the increase aggregated between 4 and 5 per cent. In this proceeding, which inolves revenues generally and touches all commodities, it is reasonable and just that the contributions to revenues already made in such manner should be recognized, and it would be neither just nor reasonable to pyramid percentage increases thereon equal to the percentages imposed upon commodities which were not so increased. To do so would subject such doubly-increased commodities to an undue proportion of the total transportation burden, and subject those particular descriptions of traffic to undue and unreasonable prejudice and disadvantage as compared with all other commodities.

Some Income Necessary.

In order that the revenues found not to be adequate may be made so, so far as is possible, it is just and reasonable that the body of existing rates and charges shall be increased. In determining the amounts whereby rates are inadequate, it is necessary to consider the effect on the movement of traffic of the rates as they are and as they may be increased. It is requisite for us to give weight to the conditions which prevail in the several industries of the country and to the respective general and comparative levels in market values of the various classes and kinds of commodities affected by the proposal under investigation. Giving due weight to the facts shown we conclude that it would be unjust and unreasonable to impose upon certain recognized groups of commodities, namely, products of agriculture, products of forests, and certain products of mines to the extent hereinafter indicated, the same full basis of increase in rates as upon the remaining commodities, but that a lesser amount of increase is just and reasonable to be applied upon such commodities.

We therefore find and conclude that the proposals before us have not been justified as a whole, but have been justified to the following extent:

All existing rates and charges, including those for accessorial services other than protective service against heat or cold, upon the date of this decision, including those found or prescribed by us as reasonable and not yet effective, may be increased and as increased may be maintained (subject to application of the rule of fractions suggested upon the hearing) by 10 per cent, except the rates on products of agriculture other than tropical fruits; except the rates on animals and products and the products thereof and articles taking the same rates, horses and mules not being included in this exception; and except lumber, shingles and lath, and articles taking lumber rates; and except the rates on cottonseed oil and vegetable oils, n. o. s., other than linseed oil; as to all of which excepted groups of commodities the increase in rates may be 5 per cent; and except anthracite, which may be increased 10 cents per ton of 2,000 pounds; and except bituminous coal, lignite, coke and iron ore, which commodities justly and reasonably should bear no further increases than those already imposed pursuant to authority granted in the case last cited; all import rates may be increased 10 per cent, but not to exceed the contemporaneous domestic rates increased as herein provided. But in making such increases, all effective increases accomplished under the authority of the decision last cited, or in the transcontinental rates which were increased in connection therewith as before recited, and in the cotton rates and in those on other commodities effective early in 1937 as above described, shall be taken into account and considered as part of the increases here authorized, so that the above-mentioned percentage increases shall not be made cumulative thereon. The increases authorized may not reasonably exceed the specific maxima originally proposed by the applicants to be applied upon lumber, sugar, fruits and vegetables. Such rates and charges, as those upon fresh milk and cream, and those for protective service, which applicants in their petition or on the hearing disclaimed intention to increase, are not included within this authorization and increases on them are not found to have been justified. As increased as above specified, to the extent indicated, but only to that extent, the resulting general basis of rates and charges of the carriers described will be just and reasonable.

Our outstanding orders will be modified to the extent necessary to enable the carriers which are bound thereby to publish and file schedules embodying such increases; and authority will be given by appropriate order under section 6 of the act for the publication of simple forms of supplements to existing schedules to effectuate such increases.

To permit the increased rates and charges herein authorized to be made effective at as early a date as is practicable, they may be made effective upon not less than 10 days' notice to the commission and to the general public by publishing, filing, and posting in the manner prescribed in the interstate commerce act. However, the authority granted is not to be considered as continuing beyond a reasonable period for the effectuation of the authorized rates and charges, and consequently will not apply to any rates or charges filed to become effective later than July 31, 1938.

Fourth section relief may be necessary by reason of situations which can not be foreseen at the present time, or sufficiently developed by the record. To the extent that departures may result from accomplishing the increases herein authorized, temporary relief from the long-and-short haul and aggregate-of-intermediates clauses of the fourth section of the act will be granted, to and including November 1, 1938.

It is understood that in the process of making effective the increases herein authorized the relations between the various ports now existing as differentials will be promptly restored and maintained until modified pursuant to law.

When tariffs provide that switching charges of other carriers will be absorbed subject to stated maximum absorptions, such maximum absorptions should be increased in the same percentage as the charges. Similarly, where switching charges of connecting carriers are absorbed subject to provisions that the resultant line-haul revenue shall not be less than a stated minimum, such minimum should be increased 10 per cent.

Some Rates Too Low.

Our authorization does not extend to increases in the proportions of joint through rates to or from points in foreign countries accruing in such foreign countries. The proportions of such rates accruing within the United States may, however, be increased to the extent authorized herein for rates within the United States.

The applicants have throughout the record indicated their intention, if granted the general authority sought, to proceed with diligence to make the necessary readjustments which commercial and traffic conditions may require, while at the same time resisting any efforts to fritter away the increases by improvident reductions for casual or competitive purposes, or because of the pressure of shippers who wield the threat of diversion of traffic. It is not now practicable to attempt the adjustment of all the rates on individual commodities. We expect that by co-operative action between the shippers and the applicants prompt and effective action may be reached to bring about necessary readjustments; if these efforts fail, and it is believed that violations of law may exist, we will endeavor to give prompt attention to complaints lodged with us respecting any of the increased rates.

It may be possible by co-operative action between the carriers and the shippers to devise a system of statement of maximum increases, or of flat amounts, which will accomplish the purpose of effecting the increases authorized while giving credit for rate increases already accomplished as above described. We will cooperate in working out the details of such an arrangement if desired.

There are many rates which are below maximum levels found reasonable by us. Our findings and authorization do not preclude the applicants from publishing and filing increases upon such rates, in the manner provided by law, subject to possible protest and suspension thereof. It is not the intention that anything in our conclusions shall require the reduction of rates now lawfully in effect.

The foregoing conclusions are without prejudice to the disposition of any proceeding which may be pending before us at any stage, and are without prejudice to the right of the commission hereafter, either upon complaint or investigation on its own motion, to inquire into and determine the lawfulness of any rate or charge now existing or under attack, or which may be increased under this authorization. It is further understood that this proceeding being brought upon the request of the applicant carriers and the increases authorized not being required by us, the principle announced in Arizona Grocery Co. vs. Atchison, T. & S. F. Ry. Co., 284 U. S. 370, will not be applicable to such increased rates; and this understanding has been formally confirmed by the carriers in the record.

Appropriate orders will be entered.

Restraining Order Is Sought Against D. C. Privilege Tax

Striking at the District's business privilege tax from a new angle, the Merchants Candy & Tobacco Co., of 426 Twelfth street southwest, yesterday in District Court launched an attack on the constitutionality of the levy and sought a restraining order to prevent its enforcement.

The firm, through Attorney Morris D. Schwartz, asserted in its petition that it had paid an installment of $2,833.64 of a total tax (estimated) of $6,014.09. The tax was paid to the District under protest and its return was sought, the protest having saved the right to retain a refund in the event the tax was held unlawful.

The petition alleged the tax was "unequal, oppressive and discriminatory" and violated the Constitution in that it deprived the company of its property without due process of law.

Other suits leveled at the tax have been lost because the courts have held that the taxpayer ought to pay the tax under protest and then seek recourse to the courts.

G.W. Forum to Hear 4 Views on Drama

A critic, a playwright, a director and a production manager will discuss the future of the drama at the George Washington University Freshman Club Forum today at 8:15 p. m. in Corcoran Hall.

Nelson Bell, of The Washington Post, will present a critic's view. Bernard C. Schoenfeld, supervisor and chief script writer for Office of Education radio programs and the author, will give the playwright's viewpoint.

F. Cowles Strickland, director of the Washington Civic Theater, will give a director's idea and Bess Davis Schreiner will complete the symposium. Rose Emily Johnson will preside.

Coup by MacKubin.

Baltimore, March 8 (AP).—The odds were 200,000 to 1 against it, but when George MacKubin stood in line for his automobile tag, he got the same number —41-787—he had last year. He said he had not asked for the number.

Snow Maroons 5 on Train.

Lizard Head, Colo., March 8 (AP). Three snow plow crews battled mountain snowdrifts tonight to free five trainmen marooned with a freight train and a motor rail car on Lizard Head Pass since last Thursday night.

READ ALL THE NEW 3¢ daily FICTION
Brentano's
Circulating Libraries
1111 F St. 1329 Conn. Ave.
EXCLUSIVE

Formal Attire
FOR RENT
Latest Styles
Complete Accessories
ALL SIZES
M. STEIN & CO.
1314 L St. N.W.
At Conn. Ave.
NA. 9438

Nelson B. Bell About The Showshops

"The Goldwyn Follies" Is Gem Of Technicolor Magnificence

Broad Scope of Amusement Marks Film's Action; Zorina Is Surprise; Trans-Lux Year Old; Notes of the Theater World.

IN HIS production of "The Goldwyn Follies," Samuel Goldwyn has largely made good many of the opulent things he set down on paper in a two-installment article bearing the title of "The Making of Great Entertainment," to which reference was made in this space as long ago as last January.

"The Goldwyn Follies" is a magnificently artistic Technicolor production into which have been poured the richest resources of one of the deans of Hollywood producers. The cast is all-star in every department; some of the scenes partake of a quality of shimmering beauty that the screen seldom, if ever, before has reflected; the story by Ben Hecht ranges through the full range of amusement activity, from low comedy to romance, grand opera to limpid Venetian canals, tap-dancing to classic ballet. There is so much to contemplate in this prodigious spectacle that the subtle humor of its basic story is apt to be overlooked in the recurrent outburst of its stellar "specialties."

BELL.

In fashioning the serio-comic structure of this cleverly articulated framework upon which to hang all of the individualized performances, the satiric Mr. Hecht has taken many sly pokes at the foibles of the Hollywood film plants. His central character is Merlin, a mogul among the producers, who accepts as "colossal" and "terrific" all of the stereotyped and overstressed forms of theatrical exaggeration that have been accepted for years as the solid dramatic rock upon which the eminence of the cinema has been founded.

Then he encounters a demure young woman who explodes his very pet idea on the ground that it is silly, unconvincing and not at all like life. It is upon this premise that "The Goldwyn Follies" builds itself—the laughing off the screen of its usual extravagances and their replacement by the simple things of life that will appeal to 200,000,000 people.

I am not too sure that the operatic, ballet and romantic sequences always adhere quite to their purposes of being "down to earth," but there is no doubt that Mr. Goldwyn here has hit upon a combination of extremes in entertainment that never before has been approximated in magnitude or scope. And, as he said in the articles already mentioned, it is a "class" production. By that is not meant a high-brow effort, aimed only at the intelligentsia, but a work in which "class," in the slang sense, sticks out all over the place.

This, of course, is not intended to be a review of the picture, but merely the first reactions to its expansiveness and beauty, recorded only a few hours after yesterday afternoon's preview screening in the private projection room of the Twentieth Century-Fox Film Exchange.

If, in anticipation of a more detailed review after the picture has opened at Loew's Palace on Friday, any earnest is needed as to the excellence of the individual performance revealed in "The Goldwyn Follies," it ought only to be necessary to offer the reminder that the huge cast is led by Adolphe Menjou, The Ritz Brothers, Zorina, Kenny Baker, Andrea Leeds, Helen Jepson, of the Metropolitan Opera; Phil Baker, Ella Logan, Bobby Clark, Jerome Cowan, Nydia Westman, Charles Kullman, Frank Shields, the American Ballet of the Metropolitan Opera, Edgar Bergen and "Charlie McCarthy"—and the gorgeous "Goldwyn Girls."

* * * *

The big surprise of "The Goldwyn Follies" to this corner was Zorina, ballet dancer and actress. Zorina, it will be recalled, was one of the visitors to Washington on the occasion of the President's birthday celebration. I happened to be much in her company at that time and found her to be a shy, reticent, rather frightened sort of girl. She is anything but that in the picture. She comes to life as a fiery dancer, a languorous and alluring siren and a spitfire on the set where she is supposed to be the star in the making of a picture. A more complete metamorphosis I have never seen. I discounted everything Sam Goldwyn had had to say about Zorina after I had met her. Now I charge him with understatement!

* * * *

It hardly seems possible, but apparently it is true.

The Trans-Lux Theater will be one year old on Friday of this week, March 11. Thrown open to the press at a preview performance of its first bill and then brilliantly launched as a public institution of unique entertainment, under the auspices of the Newspaper Women's Club, the Trans-Lux has compiled an extraordinary record of success in a sphere of amusement of which the feasibility in Washington was doubted by many. It has, I believe, never had a losing week. That is something few theaters of whatever kind can boast.

On the other hand, it has achieved some seemingly impossible attendance records, the limited seating capacity of the house being taken into consideration. For example, 28,000 interested spectators crowded the theater the week the pictures showing the destruction of the giant Zeppelin Hindburg were presented; the largest single day's attendance was on Saturday, March 13—and note that hoodoo date—when approximately 6,000 cash customers pushed past the turnstiles.

All of this simmers down to congratulations to Roland Robbins, one of the Capital's veteran theater managers, who has guided the Trans-Lux to its present assured place among Washington's amusement centers.

* * * *

And I will never forget that crazy newsreel that was made to signalize the opening of the Trans-Lux, with all of the drama desks talking out of turn and looking more or less like frightened scarecrows! There is one out of the local five who will never get caught doing that again!

* * * *

Bureau-of-Identification Note.

One guess.

George Murphy Is In Temple Musical

George Murphy, who in the space of two short years has risen to a position of commanding importance in screen musicals, will play the romantic lead opposite Phyllis Brooks in Twentieth Century-Fox's new Shirley Temple musical, "Little Miss Broadway."

Murphy's achievement of the role in "Little Miss Broadway" came as a logical climax to one of the most remarkable careers in pictures.

AMUSEMENTS

CHICAGO OPERA CO
RIALTO THEATER
TONIGHT—DEBUT
FRANK PARKER
IN
"LA TRAVIATA"
THUR. EVE.—"FAUST" with MARTHA ERROLLE
FRIDAY EVE.
LEONORA CORONA
In Her Metropolitan Role
"TOSCA"
SAT. MAT.—"RIGOLETTO"
SAT. EVE.—"BUTTERFLY"
TICKETS—$1.65, $1.10
T. Arthur Smith, 910 G St. NA. 3700
Rialto Theater, Box Office. NA. 0095

TRANS-LUX THEATRE 14th & H Sts. N. W.
FOREIGN. NATIONAL. LOCAL NEWS FILMS. AUSTRALIA. CARTOON
plus SPECIALLY SELECTED SHORT SUBJECTS 25c

DANCING.
Your Best Social Asset
Fistere Ballroom DANCING
is dancing. Don't be resigned to social ostracism because you do not dance. Call Ethel M. Fistere, former Arthur Murray teacher.
Open 10 to 10—Dist. 3460
Studio 1223 Connecticut Avenue.

AMUSEMENTS

LOEW'S Capitol
NOW... DOORS OPEN 10:45 A.M.
Gladys SWARTHOUT
John BOLES
John BARRYMORE
in the three-cornered romantic comedy
'Romance in the Dark'
Prices: 25c to 1 p.m. 35c 1 to 5:30 Nights 40c Balcony 60c Orch. & Mezz.
Plus - ON THE STAGE RED SKELTON and his STREAMLINER REVUE

LOEW'S Palace
NOW—Happiness Ahead!
SONJA HENIE
"HAPPY LANDING"
with DON AMECHE
JEAN HERSHOLT
DOORS OPEN 11 A. M.

LOEW'S Columbia
William POWELL • ANNABELLA
NOW
"The Baroness and the Butler"
DOORS OPEN 11 A. M.

TOMORROW—THURS., 8:30 P. M.
CONSTITUTION HALL
THOMAS MANN
"The world's greatest living man of letters."—N. Y. Times.
Tickets at Mrs. Dorsey's, 1300 G St. (Droop's). NA. 7151. 83c, $1.10, $1.65.

TRAVELING BURLESK GAYETY
2 Cents 25c 35c
"COUNTESS NADJA"

EVANTI
LYRIC COLORATURA
APR. 2—8 P. M. RIALTO THEATRE
Tickets $2.00, $1.50, $1.00. T. Arthur Smith Bureau, 910 G St., Witt-Mamll. NA. 3700.

Noted Star Offers Revelation in Make-up

STEPHEN HAGGARD AND ETHEL BARRYMORE, as they appear in "Whiteoaks," the new play coming to the National for a week's engagement, beginning Monday night. In this vehicle, Miss Barrymore, who earlier in the season was radiantly lovely in "The Ghost of Yankee Doodle," appears as a 101-year-old matriarch—as pictured above. This is the role played in the picture "Jalna" by Jessie Ralph. Miss Barrymore seems to have the better of it in the simulation of extreme old age.

In Hollywood

With HEDDA HOPPER

Hollywood, Calif., March 8.—Now that the skies have cleared and we're back on sun-kissed schedule again, we'll try to laugh off this devastating downpour, which we'd like to refer to as a "Scotch mist."

HEDDA HOPPER.

The tragic loss of life and property will be mourned for many months. But it may force our city into preparedness for next year.

It gave Florida the biggest laugh of the year, and we got a few, too. I started out for the Metro studio, not realizing the extent of the storm. After making several detours I came upon a well-known song writer sitting on top of his car crooning "Singing in the Rain," a rival's composition. And did I beat it for home—before my car turned into a boat.

Ordinarily, the Los Angeles River doesn't contain enough water to scoop up in an after-dinner coffee spoon. But during the flood a huge whale came shooting down it with as much speed as though going over Niagara Falls. The whale was built at Warner Brothers' for a picture called "Public Wedding." And in the mouth of the prop whale my son Bill and Jane Wyman were married. It had been moored on the back lot until the rains came. Speaking of whales, one of those mammals came to warn us a few weeks ago when a real one was sighted spouting of Malibu Beach.

Leroy Prinz, who puts dancers through dizzy paces, came out on his front porch to discover that during the night he had been favored with landslides on two sides of his house. And no way to get his car. The fire department rescued him and delivered him to Paramount.

Ralph Bellamy's house in the Riverside Drive section did a Noah's Ark down the river while Ralph was visiting with Director Harry Lachman.

Two Spanish beauties started out in a Model T Ford with grandpa for the "Cocoanut Grove" set at Paramount. All went well until they reached Bronson avenue, which looked like the Mississippi. The street was literally choked with large expensive cars stalled in the water. The old Model T, not wishing to be superior, stopped, too. Grandpa, not a mite disturbed, with plenty of web-foot-work, got her going again. Then, leaning out of the window of his truck, he triumphantly yelled, "Cowards!"—and sailed away.

Franchot Tone, strained, spied a high delivery wagon wading through the torrent. He caught up with it and asked for a lift. "Sure," said the driver, "but I'll have to deliver this bread first."

Adrian, besides creating fashions for our stars, owns and operates an antique shop. The day of the downpour, before his phone service was cut off, he called both his assistants and begged them not to open the shop but to stay home in safety.

The Post's New Yorker

By LEONARD LYONS

New York, March 8.

". . . All right, dear—take one more look at him . . . Well, don't worry just because the baby likes to rest on his knees. That's a good stunt, for his age . . . What? He might grow up to like resting on his knees? Then it will be very simple. We'll just get him a pair of dice."

* * * *

12 P. M. "Jed Harris wrote a letter to Mrs. Roosevelt," a reporter confides at the Tavern, in response to her column in which she said that, speaking as an Ordinary Person, 'Our Town' depressed her. Harris wrote: 'I am addressing you as An Ordinary Person.' The letter winds up with: 'Don't forget that Queen Mary never had anything to say about any public venture of any kind.' Jed will advertise a photo of Mrs. Roosevelt, quoting her remarks—and then next to it a photo of Eleanor Holm, in a bathing suit, saying, 'But I liked the show' " . . . At the Cotton Club, Joe Gould brings James J. Braddock to a ringside table, and presents: "I want you to meet another famous James J.—Mrs. James J. Corbett" . . . "The Encyclopeia Brittanica asked me to write a long chapter about the History of Liberty in America, but for $25," Morris Ernst relates at 21. "I asked them 'What others are you getting to write for so little?' They informed: 'Shaw and Kaiser Wilhelm.' "

* * * *

1 A. M. "Lotte Lehmann, now in Santa Barbara, Calif., phoned her concert-manager in New York, and asked him to call the manager of the Los Angeles auditorium," the opera star's agent reports at the Paradise. "Because of floods, the shortest route to Los Angeles from Santa Barbara was via New York" . . . "The Western Union Co. wrote to me to ask whether I would give them some telegraph gags or stories for use in their company publication," Songwriter Irving Caesar confides at the Gay Nineties. "So I wired them 'This Is the Best Gag I Ever Heard'—and sent it Collect' " . . . "The reason that transatlantic liner sailed an hour later, last week," a jurist assures at Leon & Eddie's. "is because one of the passengers is a noted politician to whom the President wished to speak. The phone-call was put through to Washington all right—but the President was taking a bath at the time."

* * * *

2 A. M. "Beatrice Lillie sails for London March 30, to appear in the new Cochran show," a producer advises at the Cocoanut Grove. "E. Duryea Dowling will stage it. He sails March 24" . . . "The new Guild play, 'Henry Hogg,' will be a political satire," an official states at the Garbo. "It's about a sign painter who starts running the American Government" . . . "I'm going to India in October," Sally Rand reports at the Casa Manana . . . "Well," Abe Lyman tells her, "you still won't learn the rope-trick" . . . "I start taking dancing lessons tomorrow," Eleanor Holm confides. "I'm going to get a job in a Broadway show. I'll show Billy I can do things." She turns to Billy Rose, and asks: "When may I start swimming again? . . . "When?" Rose decrees. "When the floods come here!"

* * * *

3 A. M. "Look at the pockets of this overcoat," a cloakroom attendant exhibits at the International Casino. "The pockets are sewn up. The Boys are afraid Dewey might want to plant some evidence" . . . "Mrs. George S. Kaufman had a helluva time getting out of Mexico," one of her friends whispers at the Onyx Club. "She drove to Mexico City in her car, and then sold the auto there. When she tried to leave the country, Mrs. Kaufman was stopped. They insisted that she must leave the country with whatever possessions she brought in" . . . "So I went to Miami, and at Hiaeah I was introduced to a nice elderly man," G. Orson Welles laments at the Stork Club. "After he had left, I finally caught his name. He was George Ade—the man after whom I was named" . . . "Alexander Woollcott is writing a new book," a publisher declares at the Versailes. "It will be called 'The Theater I Knew.' "

* * * *

4 A. M. "When I saw Mrs. Franklin D. Roosevelt backstage at 'one-third of a nation,' " Ethel Aaron, manager of that show, reports at the Chateau Moderne, "I told her that the stairs, balustrades, etc., came from some demolished Williamsburg slums. 'Oh,' she answered, 'no wonder it looked familiar' " . . . "Hanns Eisler, the exiled German composer, received a note from Ernest Hemingway asking him to write the music for his new play," an agent reports at Bertolotti's. "Eisler couldn't find any spot where music would fit. Hemingway told him about some phonograph recordings of 'Arise,' a song the Loyalists sang in Madrid, and that he wanted that tune if they could get it. Eisler wrote back: 'We can get it. I composed that song' " . . .

* * * *

5 A. M. "Billy Leeds, the Tin-Plate King, who owns the yacht Moana, met Vincent Astor." Dick Merrill relates at Reuben's, "and said 'My yacht has everything on it that yours has.' So Astor convinced him he was wrong—by taking Leeds to his Nourmahal—and showing him a coffin" . . . "Arturo Toscanini, during a rehearsal, sung his baton and broke the watch presented him by the N. Y. Philharmonic," an N. B. C. executive states at Lindy's. "The maestro became very angry, threw the watch on the floor, stamped on it and smashed it into hundreds of pieces. John Royal quietly gathered the pieces, and two days later delivered the same watch, completely repaired, back to Toscanini. In the same package were two Ingersoll watches inscribed: 'For Rehearsals Only.' "

AMUSEMENTS

NEVER A COMEDY TO EQUAL IT!
HAL ROACH presents
Constance ☆ Brian
BENNETT-AHERNE
The laughs go 'round and 'round the nation as America hails a new comedy which will be known forever as the maddest, funniest film ever made!
MERRILY WE LIVE
8 fun stars go wild with love, laughter and lunacy! 90 minutes of romantic hilarity that will have you bouncing with joy—and then racing to tell your friends about it!

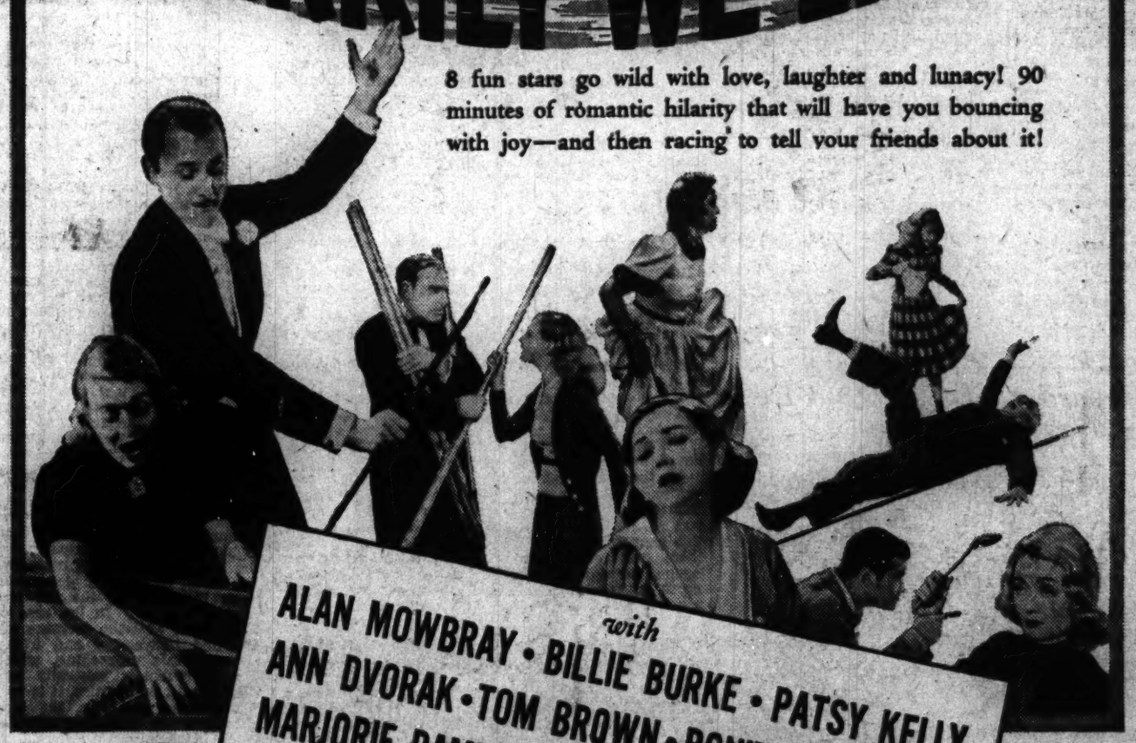

with
ALAN MOWBRAY • BILLIE BURKE • PATSY KELLY
ANN DVORAK • TOM BROWN • BONITA GRANVILLE
MARJORIE RAMBEAU • A METRO-GOLDWYN-MAYER PICTURE
Screen Play by Eddie Moran and Jack Jevne
Directed by NORMAN Z. McLEOD
MILTON H. BREN, Executive Producer

STARTS FRIDAY • LOEW'S CAPITOL • Plus on the Stage "SPRING HIGHLITES REVUE"

AMUSEMENTS

EARLE
Last 2 Days
Hear "BEN HUR BUST ON SCREEN"
"LOVE HONOR & BEHAVE"
Warner Bros Hit With
WAYNE MORRIS
PRISCILLA LANE
Battle of Swing On the Stage
DON BESTOR and his FAMOUS ORCH.
RITA RIO and her ALL-GIRL BAND
Prices—To 1 p.m. 25c 1 to 5:30 p.m. 35c Eve. 40c & 55c
Coming Friday
EDW. G. ROBINSON
In Warner Bros. Comedy
"A SLIGHT CASE OF MURDER"
—On the Stage—
"SHOWBOAT JAMBOREE" with Buck & Bubbles & Others

METROPOLITAN
LAST 2 DAYS
"GOLD IS WHERE YOU FIND IT"
GEORGE BRENT
Olivia DeHAVILLAND
CLAUDE RAINS
MARGARET LINDSAY
COMING FRIDAY
"BIG BROADCAST OF 1938"
W. C. FIELDS
MARTHA RAYE
DOROTHY LAMOUR
BOB HOPE

RKO NOW KEITH'S A WASHINGTON INSTITUTION
DOORS OPEN 10:45 A.M.
4TH WEEK.!
WALT DISNEY'S MIRACLE PICTURE
SNOW WHITE AND THE SEVEN DWARFS
ADDED NEW EDITION of "MARCH of TIME"
Coming... KATHARINE HEPBURN • CARY GRANT in "BRINGING UP BABY"

NATIONAL
TODAY AT 2:30 NIGHT AT 8:30
GEORGE ABBOTT PRESENTS A COMEDY OF
FUN AT COLLEGE!
'BROTHER RAT'
By JOHN MONKS JR. & FRED F. FINKLEHOFFE
Return Engagement—By Request
—BARGAIN PRICES—
Eves. & Sat. Mat.—55c, $1.10, $1.65
Today's Mat.—55c, 85c, $1.10
Next Week—Mats. Wed. & Sat.
Victor Payne-Jennings Presents
ETHEL BARRYMORE
First Lady of the American Stage in
Whiteoaks
by MAZO DE LA ROCHE
From the best-selling novel, "Whiteoaks of Jalna."
With STEPHEN HAGGARD
(in his original London role)
Evgs., 55c, $1.10, $1.65 and $2.20
Mats., 55c, $1.10 and $1.65
MAIL ORDERS NOW. SEATS THURS.

AMUSEMENTS

TIBBETT

Famous American baritone. Constitution Hall, 18th & C. Next Sun. Aft'n., 4 P. M. Seats Now: $1.65, $2.20. Mrs. Dorsey's, 1300 G St. (In Droop's). NAt. 7151.

LITTLE 2nd Week FIRST WASHINGTON SHOWING
PETER THE FIRST
GRAND PRIX PARIS

Today's NEIGHBORHOOD Movies
WARNER BROS. THEATERS
For additional information phone theatre direct.

AMBASSADOR 18th & Columbia Rd. NW. CO. 5595
JOAN CRAWFORD and SPENCER TRACY in "MANNEQUIN." Shown at 6:00, 7:50, 9:50 P. M.

APOLLO 624 H St. N.E. LI. 3373
MAE WEST-EDMUND LOWE in "EVERY DAY'S A HOLIDAY." Shown at 6:00, 7:50, 9:50.

AVALON 5612 Conn. Ave. N.W. Ge. 2600
MYRNA LOY-FRANCHOT TONE in "MAN PROOF." Shown at 6:20, 8:00, 9:45. Also Jimmy Fiddler's Personality Parade.

AVENUE GRAND 3448 Pa. Ave. SE LI. 2400
KATHARINE HEPBURN-GINGER ROGERS in "STAGE DOOR." Shown at 6:15, 7:55, 9:40.

CENTRAL 625 Ninth St. N.W. ME. 2281
Opens 11 A. M.
CLAUDETTE COLBERT-CHARLES BOYER in "TOVARICH." Shown at 11:45, 2:05, 4:30, 6:50, 9:15.

COLONY 1935 Ga. Ave. N.W. GE. 6500.
ALICE FAYE-GEORGE MURPHY in "YOU'RE A SWEETHEART." Shown at 6:00, 7:45, 9:35.

DOME 1330 C St. N.E. ATlantic 9283
"HOLLYWOOD HOTEL," with DICK POWELL, ROSEMARY LANE and HUGH HERBERT. Shown at 5:45, 7:45, 9:50. Short subject.

PENN 420 Pa. Ave. S.E. LI. 2179
Matinee, 2 P. M.
CAROLE LOMBARD-FRED MacMURRAY in "TRUE CONFESSION." Shown at 2:20, 4:10, 6:00, 7:45, 9:35.

SAVOY 3030 14th St. N.W. CO. 9068
FREDDIE BARTHOLOMEW-LIONEL BARRYMORE-SPENCER TRACY in "CAPTAINS COURAGEOUS." Shown at 5:30, 7:25, 9:30.

SHERIDAN Ga. Ave. & Sheridan St. N.W. GA. 5400
Matinee 1 P. M.
WALTER WINCHELL-BEN BERNIE in "LOVE AND HISSES." Shown at 1:30, 3:30, 5:30, 7:30, 9:30.

TIVOLI 14th & Park Rd. N.W. CO. 1800
Matinee 2 P. M.
JOAN BENNETT-HENRY FONDA in "I MET MY LOVE AGAIN." Shown at 2:30, 4:25, 6:15, 8:05, 9:55.

UPTOWN Conn. Ave. & Newark St. N.W. CL. 5400
Matinee 2 P. M.
MAE WEST-EDMUND LOWE in "EVERY DAY'S A HOLIDAY." Shown at 2:15, 4:10, 6:05, 7:45, 9:40.

YORK Ga. Ave. & Quebec Pl. N. W. CO. 4616
FRED ASTAIRE-BURNS and ALLEN in "DAMSEL IN DISTRESS." Shown at 6:00, 7:50, 9:40

CALVERT 2324 Wis. Ave. N.W. CL. 2345
Matinee 2 P. M.
ALLAN JONES-JUDY GARLAND in "EVERYBODY SING." Shown at 2:00, 3:55, 5:50, 7:45, 9:40.

ARLINGTON, VA.
WILSON 1720 Wilson Blvd. Opp. Colonial Village
Carole Lombard-Fred MacMurray. "TRUE CONFESSION."

ASHTON 3106 Wilson Blvd. CLARENDON, VA.
Mickey Rooney-Judy Garland. "THOROUGHBREDS DON'T CRY."

DUMBARTON 3333 WIS. AVE.
Brian Aherne, Olivia De Havilland. "THE GREAT GARRICK." News and Comedy.

FAIRLAWN 1540 NAOMI ST., S. E.
Pat O'Brien. "SUBMARINE D-1."

CONGRESS Nichols Ave. and Portland St. S.E.
Eleanor Powell. "ROSALIE."

TAKOMA 11th & BUTTERNUT STS. No Parking Troubles
George Arliss. "DOCTOR SYN."
Dorothy Lamour. "JUNGLE PRINCESS."

CIRCLE Home of "Mirrophonic Sound" Penna. Ave. at 21st St. N.W.
Mae West, Edmund Lowe. "EVERY DAY'S A HOLIDAY." Comedies.

STANTON 6th and C Sts. N.E. Finest Sound Equipment
Will Rogers in "DR. BULL." Robert Montgomery, Rosalind Russell and Robert Benchley in "Live, Love and Learn."

FALLS CHURCH, VA.
STATE No Parking Worries LEE
Frank Morgan, Robert Young. "PARADISE FOR THREE"
Clark Gable, Wallace Beery. "HELL DIVERS"

STATE-BETHESDA 6970 WIS. AVE. BETHESDA, MD
Edward G. Robinson. "LAST GANGSTER."
Zasu Pitts. "FORTY NAUGHTY GIRLS."

SECO 8244 Ga. Ave., Silver Spring, Md.
6 P. M.
"VICTORIA THE GREAT." Ann Neagle and Anton Walbrook.

ACADEMY Of Perfect Sound Photoplay 8th at G S.E.
"LONDON BY NIGHT," with George Murphy and Rita Johnson. Preston Foster and Joan Fontaine in "You Can't Beat Love."

LOUIS BERNHEIMER'S THEATERS
DIRECTION SIDNEY LUST

JESSE THEATER 18th & Irving Sts. N.E.
"TOVARICH." Claudette Colbert, Chas. Boyer. March of Time, No. 6.

SYLVAN 1st and R. I. Ave. N.W.
"LIFE OF A BENGAL LANCER." Gary Cooper, Franchot Tone.

PALM THEATER DEL RAY.
"WELLS FARGO." Joel McCrea-Frances Dee.

NEWTON 12th and Newton Sts. N. E.
"LOVE AND HISSES." Walter Winchell, Ben Bernie. Matinee at 2 P. M.

HIPPODROME E. Near 9th Double Features.
Elizabeth Bergner, "Dreaming Lips." Jones Family, "In Hot Water."

CAMEO MT. RAINIER, MD. Continuous 6 to 11
Mae West. "EVERY DAY'S A HOLIDAY."

ARCADE HYATTSVILLE, MD. Continuous 6 to 11
Mickey Rooney. "THOROUGHBREDS DON'T CRY."

RICHMOND ALEXANDRIA, VA.
Today, Tomorrow. Fredric March. "BUCCANEER."

REED ALEXANDRIA, VA. Alex. 3442
Today. Walter Huston "OF HUMAN HEARTS." Free Parking Space—800 Cars.

MILO ROCKVILLE, MD.
Cont. 7 to 11. Ann Sheridan. "PATIENT IN ROOM 18."

MARLBORO Upper Marlboro, Md.
Cont. 7 to 11. Joan Crawford, Spencer Tracy, "MANNEQUIN."

Post Classified Ads Bring Results!

Hoover Talks With Hitler and His Chief Aides

Former President Refuses Comment; Guest at Embassy Luncheon.

By the Associated Press.

Berlin, March 8.—Herbert Hoover had a 45-minute chat today with Chancellor Hitler.

The former President of the United States had no comment to make after his meeting with Hitler at the Reich chancellery.

Chancellery officials said the two statesmen talked of national problems, German-American relations and "just about everything."

The conversation was in the presence of Hugh R. Wilson, the United States Ambassador, and an interpreter, Paul Schmidt.

Afterward, Hoover attended a luncheon given by Wilson. He sat between Konstantin von Neurath, president of the German Council on Foreign Affairs, and the French Ambassador.

They were flanked by the British and Polish Ambassadors.

As coffee was served in an adjoining room, Mr. Hoover talked successively with Dr. Hjalmer Schacht, president of the Reichsbank; Count Lutz Schwerin von Krosig, minister of finance; Dr. Otto Meissner and Count Weiszaeker.

Every free moment in the forenoon and afternoon was occupied with individual talks with Germans and Americans with whom the former President is acquainted.

At a banquet tonight, Schacht paid tribute to Hoover as "a protagonist of the conscience, humanitarianism and international understanding."

At the same time Schacht said there was "a certain tragic element that a man who had the noblest ideals in humanitarian thoughts, through mistakes and the consequences of post-war times, could not bring those ideals to success."

He expressed the conviction "much is yet to be expected" from Hoover.

What's Going On and Where

Luncheons.

Lions Club, Mayflower Hotel, 12:30 p. m.

Intercollegiate Alumni, Hotel Raleigh, 12:30 p. m.

Monarch Club, Willard Hotel, 12:15 p. m.

Rotary Club, Willard Hotel, 12:30 p. m.

Board of directors Calvert Club, Willard Hotel, 12:30 p. m.

Soroptomist Club, Willard Hotel, 1 p. m.

Institute of Electrical Contractors, Carlton Hotel, 12:30 p. m.

Hotel Credit Men's Association, Carlton Hotel, 12:30 p. m.

Washington Interfraternity Club, at 12:30 p. m. at Wesley Hall, 1703 K street northwest.

Dinners.

Board of trustees Columbus University, Willard Hotel, 6 p. m.

Washington Board of Trade, Mayflower Hotel, 7 p. m.

Meetings.

Institute of World Affairs, Perkins Hall, Universalist Church, 8 p. m.

D. C. Federation of Federal Employes Union Executive Council, 710 Fourteenth street northwest, 8 p. m.

Five-State Post Graduate Clinic, Mayflower Hotel, 10 a. m.

American Society of Testing Materials, Hotel Raleigh, all day.

Northern Seventh Street Business Men's Association, Seventh and O streets northwest, 8:30 p. m.

Raleigh directors, Hotel Raleigh, 3 p. m.

Izaak Walton League, Hotel Raleigh, 3 p. m.

American Trucking Association, Hotel Hamilton, 9:30 a. m.

Catholic Thought Association, Willard Hotel, 7:30 p. m.

Federal Housing Administration, Wardman Park Hotel, 9 a. m.

Washington Philatelic Society, Carlton Hotel, 8 p. m.

Dances.

Strayer College, Mayflower Hotel, 9 p. m.

Lecture.

Laurence Todd, Jewish Community Center.

CALIFORNIA WINES

Port — Sherry
Muscatel
Tokay

Alcohol by Volume 19 to 21%

Sauternes, Claret, Burgundy. Alcohol by Volume 12 to 14%.

3 LARGE BOTTLES 88c

Also Gallons — Dry Wines 88c Gal.

ACKER MERRALL & CONDIT CO.
15th & G N.W.
ME. 1171
Opposite Treasury

KEEP KIDNEYS ACTIVE WITH GOLD MEDAL

Haarlem Oil Capsules

Cost but 35 cents

If your kidneys are active and in good condition your life will be a healthier and happier one.

It's a good plan to give your kidneys a good cleaning once in a while with a wholesome, effective diuretic that can do you no harm.

Excess poisons and acid may segregate in the kidneys and help to cause an irritated bladder—with some people passage is difficult or scanty and often smarts and burns.

One good harmless diuretic that has proven its worth is GOLD MEDAL Haarlem Oil Capsules—right from Haarlem in Holland.

So if backache bothers—if you get nervous and irritable—if you have dizzy spells—if you break your refreshing sleep by getting up often at night it may be that your kidneys need attention. Ask for and get GOLD MEDAL Haarlem Oil Capsules—the original—and for your own sake do not accept any imitations—35 cents at every drug store in America.—Adv.

Capitol Dancers

HOLLAND AND HART, ballroom dancers of the first rank, who will be prominent on the new stage bill at Loew's Capitol Theater, opening Friday with Harry Burns in the headline spot.

Opera Troupe Presents Opus Of Saint-Saens

Chicago Company Wins Plaudits of Rialto Audience.

Contributing another notable performance to the Capital's brief operatic "season," the Chicago Opera Company last night presented "Samson and Dalila" to an appreciative audience in the Rialto Theater.

Adapted from the familiar Biblical story, this composition of Charles Camille Saint-Saens reveals a change of mood to tax the ability of the most expert troupe.

If the first act, with its emphasis on formal choruses, did not find the Chicago singers entirely inspired, they more than redeemed the performance with their brilliant interpretation of the dramatic scenes outside Dalila's home and in the temple.

Hilda Costa, in the role of Dalila, drew an enthusiastic ovation from the audience with her magnificent rendition of the famous aria, "Mon Coeur s'ouvre a to Voix," high point of the second act in which the Philistine temptress shares the stage with Samson and the High Priest.

Pasquale Ferrara sang Samson with appropriate vigor, while Nino Carboni, in the role of the Old Hebrew, and Rocco Pandiscio, as the High Priest, deserve high praise.

The ballet numbers were capably executed by the Marion Chace Dancers.

Film Time Table

Palace—"Happy Landing," at 12 noon, 2:25, 4:45, 7:10 and 9:35 p. m.

Earle—"Love, Honor and Behave," at 11:15 a. m., 1:40, 4:25, 7:15 and 10 p. m. Stage shows at 12:40, 3:30, 6:15 and 9:05 p. m.

Loew's Capitol—"Romance in the Dark," at 11 a. m., 1:45, 4:30, 7:35 and 10 p. m. Stage shows at 12:40, 3:25, 6:20 and 9:05 p. m.

RKO-Keith's—"Snow White and the Seven Dwarfs," at 11:50 a. m., 1:50, 3:50, 5:50, 7:50 and 9:50 p. m., "March of Time," at 11:30 a. m., 1:30, 3:30, 5:30, 7:30 and 9:30 p. m.

Metropolitan—"Gold Is Where You Find It," at 11 a. m., 1:05, 3:10, 5:20, 7:25 and 8:35 p. m.

Columbia—"Baroness and the Butler," at 11:45 a. m., 1:45, 3:45, 5:50, 7:50 and 9:50 p. m.

Trans-Lux—Newsreel and shorts, at 10 and 11:45 a. m., 12:30, 1:45, 3:00, 4:15, 5:30, 6:45, 8:00, 9:15 and 10:45 p. m.

Little Theater—"Peter The First," at 11 a. m., 1:07, 3:14, 5:21, 7:28 and 9:36 p. m.

Tivoli—"I Met My Love Again," at 2:30, 4:25, 6:15, 8:05 and 9:55 p. m.

Ambassador—"Mannequin," at 6, 7:50 and 9:50 p. m.

Uptown—"Every Day's a Holiday," at 2:15, 4:10, 5:55, 7:45 and 9:40 p. m.

W. & L. to Hear Author.

Lexington, Va., March 8 (AP).—Louis Untermeyer, author, will address Washington and Lee University students March 18, Dr. Edgar F. Shannon, head of the university's English department, announced today.

Postlude

By Ray C. B. Brown.

Efrem Kurtz conducts the National Symphony Orchestra in a joint performance with Col. W. de Basil's Ballets Russes de Monte Carlo Tuesday night in Constitution Hall. Program: "Les Cent Baisers" (choreography by Bronislava Nizhinska, music by Baron Frederic d'Erlanger), "Symphonie Fantastique" (choreography by Lenoid Miassin, music by Hector Berlioz), "L'Apres-midi d'un Faune" (choreography after Vaslav Nizhinski, music by Claude Achille Debussy), "Cimarosiana" (choreography by Leonid Miassin, music by Domenico Cimarosa).

Willingly overlooking the absence of scenic sets made necessary by the limitations of the stage in Constitution Hall, a large assemblage of music lovers and balletomanes enjoyed last evening the unusual opportunity of simultaneously hearing the National Symphony Orchestra and witnessing the colorful and skilled evolutions of the Ballets Russes de Monte Carlo. While the combination had proved a happy one last season, that experience was only a preparation for the still more successful collaboration of the two organizations on this occasion.

The program was well balanced between the formal ballet with its features of divertisement and the interpretative ballet which seeks to visualize the associations inherent in "program" music. A fairy tale by Hans Christian Andersen formed the basis for the first ballet, "Les Cent Baisers," in which Bronislava Nizhinska's choreography made plain the pantomimed fate of a capricious princess who lost true love in her pursuit of material splendor. Irina Baronova and David Lichin were the principals in the display of technical expertness which is the foundation of whatever story the traditional ballet borrows, and they were ably seconded by Roman Jasinski, Yura Lazovski and Sergei Ismailov in the minor roles.

The companion piece to "The Hundred Kisses" came at the close in the divertissement ballet, "Cimorosiana," in which the costumes and the dances revived the decorative fantasy of the old Comedie dell'Arte. A carnival spirit enlivened the varied dances which were appropriately accompanied by music of Domenico Cimarosa, and the costumes were those of the masked ball as far as the dancing specialists were concerned. The chronological verisimiltude was sustained by the cords de ballet garbed in modified military costume of the Directoire.

Berlioz' "Symphonic Fantastique," repeated from last season, improved upon acquaintance, while Yurek Shabelevski very capably took the role of the dreaming musician formerly danced by Leonid Miassin. Irina Baronova was again the incomparable impersonator of the fair woman who haunts the hallucinatory visions of the despairing lover. Her transformation from the virginal aloofness of the opening scenes to the Maenadic fury of the Witches' Sabbath was a feat of artistic characterization.

In the case of so unabashed a programmatic symphony as this, in which the composer has not only indicated but also underscored his meaning, the validity of a ballet version is scarcely debatable. The one objection that can be raised, save by the entrenched conservatives, is that the action of the ballet inevitably distracts one's attention from the music. But since the composer intended to tell a story, the music, absorbed unconsciously, becomes the more emotionally vivid when the eyes lend their aid.

The same cannot be said for the famous choreographic poem which Vaslav Nizhinski imposed upon Debussy's "Prelude a l'Apres-midi d'un Faune." Interesting as the ballet is with its stylized miming patterned after the profile presentation of Greek graphic art, it has no relation to the music whatsoever. In the first place, Debussy composed the piece as a prelude to Stephane Mallarme's poem and not as a musical interpretation of it. Both the poem and the music appeal not to the visual imagination, but to the intellectual borderland between reason and fantasy.

EDUCATIONAL

SPANISH Class Limited to 8 Students

Starting Wednesday, March 9, 6 & 8 P.M.
THE BERLITZ SCHOOL OF LANGUAGES
1115 Conn. Ave. NAt. 0270

MEN'S SHIRTS

10c

Beautifully Laundered! Hand-Finished!

The type of laundering you can be proud of! Washed in 11 changes of water with pure soap — perfectly ironed, finished by hand!

16 Servicenters

SMITH'S

Cleaners & Laundrerers

For Distinguished Service

KING'S OWN SCOTTISH BORDERERS

HONOURS OF DEWAR'S

"White Label"

MEDAL SCOTCH OF THE WORLD

Medal of the International Exposition of Brussels, 1895...one of more than 60 medals honouring Dewar's White Label for Excellence in Scotch Whisky.

Ne Plus Ultra 12 years old Blended Scotch Whisky 86.8 proof

White Label 8 years old 86.8 proof

At home and overseas DEWAR'S *White Label* is known as "The Highball of the Highlands." For distinguished service it has won more than 60 medals of honour throughout the Empire and the world. Because it wears its honours well we cite it for your consideration. Command DEWAR'S *White Label* and soda and be..."At Ease!"

Dewar's (Pronounced Dooers)

"White Label"

The Medal SCOTCH of the World

BLENDED SCOTCH WHISKY

Copr. 1937, Schenley Import Corp., New York, N. Y.

SHE RISKS HER LIFE FOR THE Movies

IONE REED, Hollywood's daring movie stunt girl, was "on location." A hazardous stunt was filmed over and over before the "take" was right. Later, during a moment of rest, she asked for a Camel. And that led to the question: "I've noticed that you're a steady Camel smoker, Miss Reed. Do you have definite reasons for preferring them to other cigarettes?"

HERE'S MISS REED'S ANSWER: "I certainly *have*. Camels are different in *so many ways*. Going through my stunts over and over is a severe test of healthy nerves. There have been times when it would have been disastrous if my nerves had snapped. So you can see why I think there's no other cigarette like Camels, since they are the cigarette that *doesn't jangle my nerves*. Camels are so mild. I smoke them all through the day, and my nerves don't feel the least bit frayed. They are gentle to my throat too. After a meal, I enjoy Camels—'for digestion's sake.' You see...in so many ways, Camels *agree* with me."

MISS REED—leaping from a speeding car to a locomotive. "I know what hard work is," she says. "Many a time I've been thankful for that cheery 'lift' I get with a Camel." Often Ione has time for only a quick snack. "Smoking Camels," she says, "always helps me to enjoy my meals so much more."

JUMPING OFF TRAINS—changing from car to train—Ione Reed faces danger with a smile. *She knows what she's doing.* She is careful in her choice of a cigarette. As she says: "It means a lot to know my cigarette *agrees* with me!"

Millions of other people find...just as Miss Reed does...that Camels give them what they want in smoking!

IT'S Camels for Hollywood's star stunt girl—Ione Reed! It's Camels for the famous diving expert—Commander Ellsberg! And for golf champion Ralph Guldahl; speed flier Roscoe Turner; and men and women in all walks of life. They find that Camels are supremely the cigarette that agrees with them. If you are not now enjoying Camels, perhaps you, too, will find that it means a lot to smoke Camels—the cigarette that is made from finer, MORE EXPENSIVE TOBACCOS, Turkish and Domestic.

FOR HER HOURS OF RECREATION Miss Reed likes cooking...dancing...outdoor sports. And Camels! Referring to Camel's popularity, "Hollywood seems to have a decided preference for Camels," she says. "On almost every movie lot I notice that so many of the stars prefer Camels."

Camels are a matchless blend of finer, MORE EXPENSIVE TOBACCOS—Turkish and Domestic

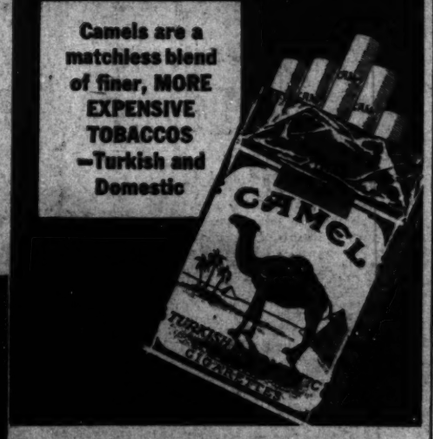

PEOPLE DO APPRECIATE THE

COSTLIER TOBACCOS

IN CAMELS

THEY ARE THE

LARGEST-SELLING

CIGARETTE IN AMERICA

DOUBLE-FEATURE CAMEL CARAVAN

Two great shows—"Jack Oakie College" and Benny Goodman's "Swing School"—in one fast, fun-filled hour. Every Tuesday at 9:30 pm E.S.T., 8:30 pm C.S.T., 7:30 pm M.S.T., 6:30 pm P.S.T., over Columbia Network.

"What cigarette do the tobacco growers smoke themselves?"

"Camels—by a large majority," say planters who know the kinds of tobacco bought by each popular cigarette

T. N. Williams, well-known grower, of Winchester, Kentucky, says: "A planter *knows* tobacco. My last crop was the best I ever had and the Camel people bought my best leaf tobacco. There isn't any question where the more expensive tobaccos go. They're in *Camel cigarettes*. That's one reason why I, and most of the planters around here, smoke Camels."

Top prices, that's what J. B. Jackson, successful planter, got from the Camel buyer last year. "Camel doesn't buy just *any* tobacco—they pay more to get the *best* tobacco. That means finer tobaccos are used for Camels. That's why I smoke Camels."

"I'm a tobacco planter," says Vertner Hatton, who has grown tobacco for 25 years. "The Camel people bought the best lots of my last crop. I smoke Camels—because I know there isn't any substitute for more expensive tobaccos. Most planters favor Camels."

"It's a fact that Camel uses costlier tobaccos," adds Floyd Smither, who grows tobacco and knows it from the ground up. "Last year I grew a handsome crop and the Camel people bought up all the choice lots. I smoke Camels myself. So do most planters hereabouts."

"I had the dandiest tobacco crop ever last season," says Roy Jones. "The Camel people outbid the other buyers to get the best lots. I've seen that happen year after year at the auctions. So I *know* they use costlier tobaccos for Camels, and I smoke 'em."

Copyright, 1938, R. J. Reynolds Tobacco Company, Winston-Salem, North Carolina

ONE SMOKER TELLS ANOTHER

"CAMELS AGREE WITH ME"

D.C. Income Tax Of 1 to 10% Put In Revenue Bill

District

Continued from Page 1.

constitute double taxation on business and professional men who paid this year's business privilege levy.

For corporations the tax is 4 per cent on the first $15,000 of net income, 5 per cent on the next $35,000 and 6 per cent on all income in excess of $50,000.

The tax will apply to nonresidents insofar as their income is earned in the District, but credits will be allowed for income taxes paid to the States.

The motor vehicle weight tax on auto trailers was modified so as to ease the levy on light vehicles. Whereas the present law stipulates a minimum tax of $15, the new provision begins with a levy of $5 on trailers weighing less than 500 pounds, provides $10 for vehicles weighing between 500 and 1,250 pounds, $15 for trailers between 1,250 and 2,000 pounds, and follows the present motor vehicle weight tax set on all trailers heavier than 2,000 ponds.

Estimates furnished the sub-committee by District officials fixed the additional return from an increase of 50 cents in the whisky tax at $1,126,000.

The revenue from the levy on beer, which now pays no tax, can only be guessed because of the widely different figures submitted by brewers and Corporation Counsel Elwood H. Seal as to the amount of beer sold in Washington.

Realty Tax Not Fixed.

The brewers told Chairman Nichols that 450,000 barrels are sold in the Capital annually. Seal estimated 260,000. Nichols said that if a compromise figure is adopted the tax increase on whiskey and the beer levy will raise $1,500,000 together.

Nichols said he does not believe the $1 tax high enough, and he added that he may offer an amendment on the House floor to raise it to $2 a barrel.

While the real estate tax rate has not yet been fixed in the bill, Nichols reiterated the opinion that $1.60 will be ample together with the income tax and the beer and liquor levies.

Anticipating a net return of $2,000,000 from the income tax, he pointed out, and $1,500,000 from beer and liquor, a $1.60 realty rate would produce an additional $1,250,000. Thus all three would produce $4,750,000 or the present estimate of the District deficit based on the Senate version of the local appropriations bill of $48,000,000.

If this deficit is reduced in conference, as appears likely, the estimated return from the tax bill will be in excess of the expected deficit.

Percentage Plan Dropped.

"We are confronted with the alternative, it seems, of double taxation or the failure to raise revenue needed for the next fiscal year," Nichols said.

The sub-committee will meet again on Monday to pass on other details of the income tax and other provisions of the bill.

The sub-committee, before adopting the graduated scale of income tax rates, rejected as impractical the percentage plan proposed by the Citizens' Committee on Fair Taxation. This committee suggested the District tax be one-sixth of the Federal payments of District residents and nonresidents doing business here.

Primary exemptions under the District tax, as approved, are the same as in the Federal law, viz., $1,000 for single persons, $2,500 for married couples and $400 for each dependent under 18 years of age.

The scale of rates on net income, or the amount earned in excess of these exemptions, for individuals, is as follows:

One per cent on the first $2,000; 2 per cent on the next $3,000; 3 per cent on the next $5,000; 4 per cent on the next $5,000; 5 per cent on the next $5,000; 6 per cent on the next $5,000; 7 per cent on the next $5,000; 8 per cent on the next $10,000; 9 per cent on the next $10,000, and 10 per cent on all income in excess of $50,000.

Mrs. Thomas Boyle, chairman of the citizens' committee on fair taxation, informed of the House subcommittee action, said her organization was "gratified that its efforts have resulted in a progressive, graduated tax instead of either a sales tax or a flat income tax." She said, however, her committee would continue to press for a tax based on Federal income payments.

Chevy Chase Lodge, No. 42, will hold a "service night" this evening. Special guests will be Masons who are in active military or naval service, members of any of the Reserve Corps, retired or former service men and civilian employes of the military or naval services.

The feature will be an illustrated talk on the Pan-American Highway by E. W. James, of the Bureau of Public Roads.

Masonic Trestleboard.

Meeting tonight at 7:30 o'clock are the following Masonic lodges: Harmony, No. 17, M.M.; Warren G. Harmony, No. 17, M. M.; Warren G. Chase, No. 42, social; Brightwood, No. 43, business.

American Legion.

Five American Legion posts are meeting tonight. The MacAlexander Post, the Tank Corps Post, the Nash Post, the Potomac Post and the Internal Revenue Post all meet at 8 o'clock. Nash assembles at 213 Pennsylvania avenue northwest, Potomac at the Palasaides Field House and the Internal Revenue unit in the Hayloft.

Military Order of World War.

Paul V. McNutt, high commissioner of the Philippines, will be guest of honor at a luncheon given by the District chapter of the Military Order of the World War at 12:30 p. m. tomorrow at the Mayflower Hotel. Brig. Gen. Albert L. Cox, chapter chaplain, will preside.

Among guests will be the Chinese Ambassador, Secretary of War Harry H. Woodring and Assistant Secretary Louis A. Johnson, the Rev. Arthur A. O'Leary, president of Georgetown University, and Rev. Francis A. Cox, on leave from Soochow, China.

Employes Host to the Rockefellers

Wide World Photo.

The Rockefellers are "the grandest people, just like you and me," said Mr. and Mrs. Carl Velbinger after entertaining them at dinner in their three-room apartment. The Velbingers are employed at the Bayway refinery of the Standard Oil Co. of New Jersey. The Rockefellers also attended a company show staged by Velbinger.

5% Increase in Freight Rates Given to Railroads by ICC

Rail

Continued from Page 1.

the commission's action can be found if these figures are contrasted with the claim of the railroads made before the I. C. C. that they needed $614,000,000 additional revenue. The rate increases they proposed, the equivalent of about 12.5 per cent of the rate structure, would produce $469,000,000, it was estimated.

Immediately after the ICC handed down its freight rate decision—it deferred action on the carriers' petition for an increase in Eastern passenger rates—President Roosevelt said he would call for next week his previously announced conference on the entire railroad problem. The purpose of this conference is to initiate steps for working out a long-range railroad program.

The ICC members generally indicated they did not regard increased freight rates as a solution for the depressed condition of American railroads. More drastic and fundamental action in the way of eliminating duplicating facilities and reorganization of the financial setups of many carriers was held to be urgently needed by several members of the commission.

Mahaffie Dissents.

Although Commissioner Charles D. Mahaffie was the only outright dissenter to the commission's decision, several other commissioners indicated a belief that greater rate increases should have been allowed the railroads. Mahaffie asserted that he could not "concur in the extent to which limitations are placed upon the increases sought, nor in the exclusion of commodities moving in heavy volume from any increases.

"In my opinion, the increases authorized will not permit, under existing circumstances, the adequate transportation system contemplated by the law," Mahaffie asserted, adding that the "meager increases authorized" do not afford the railroads a chance to "earn their living."

Commissioner Carroll, while concurring in the decision, asserted he did so "because it allows increases in rates, but I believe that those increases are inadequate." Applied to the majority of items, the increases, he said, "neither afford the measure of relief sought nor that to which I think the carriers are entitled."

Urges Consolidation.

He also thought the commission should have included in its decision an expression of an intention to deal in the near future with the railroad problem in a more far-reaching manner. He reiterated his proposal of last summer for consolidation of all the railroads into one national system as a "logical cure for the ills of the industry."

Commissioner Frank McManamy, reiterating his previous dissents to past I. C. C. rate decisions as inadequate, asserted that "the railroads cannot operate on advice or admonitions, no matter how wise or how generously provided, particularly when Congresional action, large expenditures and a period of years will be required to make them effective."

"If the railroads are to continue to function and to maintain their plant, to say nothing of modernizing it to provide the quantity and quality of transportation to which the public is entitled, they must have relief of a more substantial character."

Chairman Walter M. W. Splawn, in a concurring statement, was authority for the assertion that "substantially what the majority accomplish in this report is to give the railroads an increase of approximately 5 per cent on all rates in effect after decision in Ex Parte 115 (in which slight rate increases on specified commodities were allowed last spring)." Splawn agreed with the finding that the 15 per cent increase plea should be rejected, that the maximum increases should not exceed 10 per cent, and that a number of commodities should not be subjected to an increase in rates of more than 5 per cent.

Substantially 5 Per Cent.

"I do not agree that the increases of maximum rates should be uniformly either 5 per cent or 10 per cent," he asserted. "Some graduation seems required by the record."

The majority of the commission, however, swept aside all these objections. They concluded that present railroad revenues are "inadequate, whether the simple common law tests be applied, or if they be judged by the statute with reference to their sufficiency, under honest, economical and efficient management, to provide in the public interest adequate and efficient railway transportation service at the lowest cost consistent with furnishing such service."

But the majority likewise felt, as expressed in their conclusions (printed in full elsewhere in The Post today), that an increase of 15 per cent based on a normal volume of traffic "is for a larger amount than is reasonably necessary to meet the purposes of the increase, if realizable, and will be such a deterrent to traffic as to stifle movement."

This thought—namely, that too much of an increase in rates would hurt the railroads instead of helping them—appeared to dominate the considerations which caused the majority of the commission to reject the 15 per cent plea. Nor did the majority concede that a horizontal increase of 15 per cent would be "just and reasonable."

The majority explained its refusal to permit any increase in rates for bituminous coal, lignite, coke and iron ore on the ground that these commodities "justly and reasonably should bear no further increases than those already imposed" by recent actions of the I. C. C.

The commission last October authorized on bituminous coal and coke an increase of 3 cents per net ton in rates of 75 cents or less, 5 cents per ton in rates from 76 cents to $1, and 10 cents in rates over $1, and in the case of rates within and to Western territory an increase of 15 cents per ton in rates over $2. No increased rates were allowed last year on anthracite coal.

Plight Conceded.

The majority, in discussing the merits of the proposed increased rates for coal, pointed out the contentions of protestants against this part of the railroad plea that the carriers which would chiefly benefit from such a boost in rates are of "outstanding financial strength and others which have not been shown to be in pressing need." The commission also called attention in this regard to the fact that the railroads in Pocahontas region had a return on the value of their property last year of 9.039 per cent, compared with a return ranging from 1.708 per cent to 4.721 per cent for railroads in other regions and compared to an average return for last year of 2.955 per cent for the entire country.

The commission, however, conceded that there are many railroads in difficult financial situations to which coal is highly important and that their need for more revenue is unquestionable. The commission pointed out that, though suggested by it last year, the railroads have not come forward with a proposal for pooling or other rearrangement of revenues which would prevent accrual of undue increases to prosperous roads, while help is given to those carriers in need.

The refusal of the I. C. C. to authorize any further increase in soft coal, coke and iron ore rates particularly disappointed many railroads because these commodities constitutes a substantial part of their freight volume.

In restricting to 5 per cent the rate increases on agricultural products, other tropical fruits, and animals and products thereof, except horses and mules, the commission avowedly leaned heavily on the objections raised by Secretary of Agriculture Henry A. Wallace and his experts. The commission said it accepted "their testimony as high authority." The majority devoted a number of pages of its report summarizing the contentions of Wallace and its assistants, with an emphasis on the depressed condition of agriculture.

Increased freight rates on agricultural products, the I. C. C. stated, cannot be passed on to consumers, but "would of necessity lower the farm prices of agricultural products." The agency also pointed out that the prospects for increasing export of farm products depends on keeping the prices down.

1921 Reaction Recalled.

"From the analysis made of the effect of increases in rates upon the volume of traffic, offered, the deduction is made by the Secretary of Agriculture that a part of the anticipated increase in freight revenue of the railroads is likely to be offset in a loss in the volume of their traffic, similar to that they experienced in the depression in 1921 following the 1920 general increase and in the period of 1929-32 when railroad rates remained relatively inflexible as compared with the varying prices of both agricultural and industrial products," the ICC majority pointed out.

In discussing freight rates on lumber and forest products, the report pointed out the need for reviving housing construction, asserting that the increase in freight rates proposed by the railroads would average 4.5 cents per 100 pounds or a direct increase for the average small house of $17.55 "which would be inflated to $26.32 by an unexplained '50 per cent distributors' mark-up."

Commenting on contentions that this increased cost would represent only slightly more than one-half of one per cent of a $5,000 house, the ICC majority asserted that "in this aspect the effect of the proposed increase upon the success of the move for better housing seems trivial, but it is fallacious to look merely to the increase in transportation cost from the mill to the place of utilization."

House Passes $75,000 Salary Publicity Bill

Tax

Continued from Page 1.

York, led a group of Republicans in support of the publicity movement. He cited payment to nine officials of one corporation of salaries in excess of $300,000, and instances where workers were laid off, but official salaries increased.

Fuller Plan Carries.

"That type of thing is doing much to promote Socialism and Communism in this country," declared the New Yorker. He urged Democrats to offer an amendment providing publicity of all salaries over $100,000.

Success of the publicity drive came with an amendment Rerepresentative Claude A. Fuller, of Arkansas, a Democratic member of the Ways and Means Committee, starting publication of salaries at $75,000. This was amended by Representative Frank H. Buck (Democrat), of California, to require publication by the Treasury Department, instead of the Ways and Means Committee.

Here Doughton, relieved of the task of making the salary lists public, withdrew his objections. The Fuller amendment carried, vica voce.

Lamneck Cites Revenues.

Opposition to salary publicity brought from Representative Arthur P. Lamneck (Democrat), of Ohio, the comment that "they talk a lot about high salaries, but they say nothing of how much the Government takes in taxes."

Lamneck said Alfred P. Sloan, jr., of General Motors, received $561,000 in salary last year, but had to pay $405,000 of it back in Federal and State taxes. Boileau challenged the statement. He said if Sloan paid that much tax, "it must have been on other income."

Representative Robert F. Rich (Republican), of Pennsylvania, charged that if the publicity requirement is raised to $75,000 "and present conditions continue, there will be no one in the country but the President having a salary over that."

Before recess, the House was on the brink of a pitched controversy over Ways and Means Committee proposals to levy a penalty surtax on wealthy corporations of the family type, controlled by ten or less persons. This is the most sharply contested provision of the House bill, and Speaker Bankhead predicted yesterday the vote will be "close."

Modifications Approved.

Representative John W. McCormack (Democrat), of Massachusetts, leading opponent of the penalty, offered his amendment at the last minute to strike out the special tax and tighten section 102 of the present law, penalizing improper accumulation of corporate surplus. At that point, House leaders shut off the day's work. The McCormack amendment will be the first order of business today.

As the recess was taken, the House had passed over and tentatively approved without change the two pivotal provisions of the bill, providing modifications in both the undivided profits tax of 1936 and the capital gains levy.

On Monday the House had tentatively approved a 12½ to 16 per cent tax on corporations earning less than $25,000, with complete exemption from the undivided profits levy. Corporations earning more than $25,000 would be subject to a graduated undivided profits tax of from 16 to 20 per cent, depending on dividends withheld from distribution.

Smoother Step-down.

Yesterday preliminary approval was given provisions for a smoother step-down in capital gains levies, with maximum relief provided on property held five years, instead of ten. Maximum rates of 16 to 39.2 per cent would be provided on gains realized on assets retained for more than 13 months. An alternative tax method is provided whereby the taxpayer could treat his net long-term capital gain separately for tax purposes, subject to a 40 per cent levy, if the tax computed by this method were lower.

Nearly a score of amendments opposed by the Ways and Means Committee were defeated or ruled out on points of order yesterday. They included the following:

By Representative Voorhis (Democrat), of California, to permit reciprocal taxation by Federal and State governments, of official salaries and interest on securities of the other.

By Representative Wadsworth (Republican), of New York, to permit additional tax reduction on corporate earnings set aside for payment of old debts.

By McFarlane, to return to the 1936 undivided profits tax and normal rates on large corporations.

By Representative Wearin (Democrat), of Iowa, to eliminate the proposed "alternate method" of computing capital gains taxes, and require taxation under income tax rates.

By Representative Treadway (Republican), of Massachusetts, to levy only a 12½ per cent flat tax on capital gains.

By Representative Beiter (Democrat), of New York, to exempt money used for plant expansion or debt retirement from the undivided profits tax.

Chicago Boy Indicted For Murdering Mother

Chicago, March 8 (AP).—Theodore Danielsen, jr., 16, was indicted today for murdering his mother with a bread knife. Arraignment was set for tomorrow.

Edward R. Litsinger, attorney for the youth, announced his client would plead innocent, ask a 30-day continuance and probably build a defense of emotional insanity.

Women Past 40
GET RELIEF FROM
Headaches—Dizzy Spells
Flushes—Nerves of the
"Change"
These symptoms at 40 to 50 years are often due to the "Change." To relieve such headaches, dizzy spells, hot flushes, "nerves," irritability, try Zo-ak Tablets, as directed. Zo-ak (Orange Box) is the formula of a prominent N. Y. physician created especially to help relieve these miserable symptoms. Contains ingredients widely used by the medical profession. Zo-ak (Orange Box) sold by Unity and all good drug stores. Ask for economy size and save.

Roosevelt Summons 3 TVA Directors to Explain Their Disputes as Huge Spending Is Questioned

TVA

Continued from Page 1.

specify facts or withdraw his allegations.

Norris Discusses Case.

Chairman Morgan did not reply, said the President, but visited the White House where he told the President he had not intended in the article to impugn the motives of the other directors. The President said he told Morgan not to do it again and to endeavor to work in harmony with Lilenthal and Harcourt Morgan.

The President said he received two telegrams yesterday which illusirated the need for facts in the situation. One, he said, came from New Jersey, and declared, "You must vindicate Chairman Morgan." The second, he said, came from Illinois, and said, "You must vindicate the majority and not the power interests."

Earlier the Senate had listened tensely for a solid hour and a half to an address by Senator George W. Norris (Independent), Nebraska, father of the TVA.

Norris declared that he spoke with "some embarrassment" for two reasons—that part of the matters concerning TVA which he was forced to discuss, were still in process of litigation, and that he had felt "deep affection" for Chairman Morgan.

Jealousy Condemned.

Then the silver-haired liberal slashed Chairman Morgan with whip-like strokes of criticism, describing the chairman as "moved by intense jealousy of his associates—a jealousy that has led him beyond the reach of reason."

Norris said: "When the green-eyed monster gets possession of the human heart, it is only a question of time before it will get control of the human intellect."

He pictured Morgan as increasingly jealous of Lilienthal's popularity in the Tennessee Valley region, and charged that Morgan, in more than a year's repeated criticisms of Lilienthal, "never specified any concrete things, any definite facts that in my judgment were valid. His violence continued to increase. He used language, epithets which I will not repeat."

He recalled Morgan's threat to resign if Lilienthal were reappointed and said he had himself "labored with Chairman Morgan to keep him from resigning, telling him that this great undertaking of the TVA was larger than any one man." Then he added dryly:

"After a while, despairing of the hopeless task, I began to think it would be a good thing if he did resign.

"Then I frankly hoped he would resign. Then gradually it dawned on me that he wouldn't resign."

In the flood of developments during the day, these were outstanding:

The TVA, in a statement issued at Knoxville, Tenn., slapped at reports alleging irregular expenditure of about $5,000,000 with the counter-charge that the Comptroller General's office had "flouted" the law in releasing such information before permitting the TVA to account for its expenses.

Bridges Urges Inquiry.

During his address, Norris disclosed a telegram from J. D. Ross, director, Bonneville Dam power project, repudiating "with all possible emphasis" any belief that Ross shares Morgan's "hostility" to policies of the Lilienthal-Harcourt Morgan majority.

Senator H. Styles Bridges (Republican), New Hampshire, declared that "TVA has the makings of another Teapot Dome scandal," and urged passage of the King-Bridges resolution for a Congressional investigation of TVA.

Representative Donald R. McLean (Republican), New York, introduced a resolution asking all three TVA directors to resign their posts.

Lilienthal wrote Wendall L. Willkie, president, Commonwealth & Southern Corporation, asking him to confer March 15 at Chattanooga, Tenn., on the TVA's offer to buy private utilities operating in the area.

In New York, Willkie agreed, stating he would furnish data on all private properties if the Public Works Administration would halt grants to municipalities for power projects while negotiations continue. (PWA refused a similar request Monday, charging it was "another obstructive move" by Willkie.)

A special three-judge Federal court here, following recent Supreme Court action, threw out of district court the four remaining private utility suits challenging the right of the Government to advance loans to municipalities for erection of duplicating power facilities or plants.

Removal Power Weighed.

A moot question in Washington yesterday was whether the President is empowered under the TVA act to remove directors or subordinate officials for cause. It was generally believed that he can do so. Congress can also displace the officials by passage of a concurrent resolution.

But the Supreme Court decisions, in the only cases comparable to that which would arise in the event the President sought to force Chairman Morgan to resign, or even should Congress seek to oust him, place doubt, it was believed, on the power of each to enforce such a decision.

In the case of William E. Humphrey, Federal Trade Commissioner, whose removal President Roosevelt sought in 1933, the Supreme Court ruled on May 27, 1935, after Humphrey's death, that:

"We think it plain under the Constitution that illimitable power of removal is not possessed by the President in respect of officers of the character of those just named (members of quasi-legislative or quasi-judicial bodies). The authority of Congress, in creating quasi-legislative or quasi-judicial agencies, to require them to act in discharge of their duties independently of executive control cannot well be doubted; and that authority includes, as an appropriate incident, power to fix the period during which they shall continue in office, and to forbid their removal except for cause in the meantime. For it is quite evident that one who holds his office only during the pleasure of another, cannot be depended upon to maintain an attitude of independence against the latter's will."

Move to Block Dam Seen.

In a previous case, Myers vs. the United States, brought by one Frank S. Myers, a postmaster of Portland, Oreg., who was removed from office by President Wilson, the Supreme Court held that the President is empowered by the Constitution to remove any officer appointed by him with the advice and consent of the Senate, but emphasized that Congress cannot draw to itself the power to remove or the right to participate in the exercise of that power.

The address of Senator Norris yesterday, intense, moving, and keenly pointed, was the highpoint of Congressional developments, as he stressed throughout it his desire to see the TVA investigated, "neither by its enemies nor by its friends," but according to his resolution for a Federal Trade Commission investigation. After blasting Chairman Morgan, he paused to a heated answer to charges that he was trying to "whitewash" the TVA by seeking a closed-door FTC investigation rather than open Congressional inquiry. He then asserted, and was supported by Majority Leader Alben W. Barkey, of Kentucky, that the present flood of publicity results from pressure to block the $2,700,000 appropriation item now in conference between the House and Senate, to begin construction of the important Gilbertsville, Ky., superdam, key to future TVA development, and eventually to cost $112,000,000.

Norris ridiculed the assertion by Chairman Morgan that Lilienthal and Dr. Harcourt Morgan conspired to bilk the public by settling with Senator George Berry (Democrat), Tennessee, in the latter's $5,000,000 claim for supposed damages to "marble" lands owned by Berry and now flooded by TVA dam waters.

EDUCATIONAL

RUSSIAN Class Limited to 8 Students
Starting Wednesday, March 9, 7 & 8 P.M.
THE BERLITZ SCHOOL OF LANGUAGES
1115 Conn. Ave. NAt. 0270

NUT HARD COAL, $10
SPECIAL STOVE, $9.00; STOVE $10.25; EGG, $10.00; PEA, $8.00
ANTHRACITE MINED IN VIRGINIA
We Deliver ¼ Ton and Up.
Delivered in BAGS to Your BIN
BLUE RIDGE COAL CO.
MEt. 3545 JAckson 1900

ROOF LEAK?
NA. 4370
GICHNER?

Mattresses Remade $3
Stein Bedding Co.
1224 12th St. N.W. ME. 1242

LAFAYETTE BED SHOP
BEDROOM FURNITURE
1747 R.I. AVE. N.W.
WHITE CLOUD BOX SPRINGS and MATTRESSES
MATTRESSES REMADE
• DISTRICT 5034 •

Lincoln 1936 Town Car
Custom body by Bunn; finished in black; six white wall tires; condition equal to new; can be purchased at a fraction of original cost.

Rolls-Royce
English Phantom, 2 Berline and Brewster Town Cars; exceptionally desirable condition.
The above cars available for inspection and demonstration in Washington.
L. F. Jacod & Co.
Dealers in Fine Cars for 22 Years
1739 Broadway, New York
Phone COlumbus 5-7541

SHRINKING • SENSITIVE AT HAPPY GATHERINGS
BECAUSE OF—
PSORIASIS

SIROIL *for relieving*
THE DISCOMFORTS of PSORIASIS AND DRY ECZEMA
Psoriasis lesions are so ugly and disfiguring that sufferers are sensitive and embarrassed wherever they may be. Even the most happy gatherings fail to dispel their self-consciousness. That is why psoriasis-afflicted men and women from all over America are so grateful to Siroil. For Siroil has actually changed their lives. Siroil removes the crusts and scales of psoriasis and relieves other of its discomforts. It is easy to use—does not interfere with any daily routine—and does not stain clothing or bed linen. Try Siroil at once. Begin today.
SIROIL LABORATORIES • DETROIT, MICHIGAN
AT ALL DRUG STORES

REAL ESTATE LOANS
Avail yourself of the services and facilities of an experienced building association.
ESTABLISHED 64 YEARS
• REAL ESTATE LOANS and COUNSEL TO HOME BUILDERS
Applications are invited for loans on improved real estate in Washington and Arlington County, Va. No commissions—No renewals necessary—Interest charged only on unpaid balance or principal monthly.
• SHARE ACCOUNTS
Thousands of people have availed themselves of the opportunity to accumulate substantial savings reserve by opening share accounts with us.
Consult any of our officers for information. No obligation is incurred and we will be glad to discuss your problems with you.
Officers
Milton H. Prospert, Chairman of Board.
Charles Kaltenmann, President
Arthur C. Baker, Vice President
Wilfred H. Blanz, Secretary
Guy M. Neely, Treasurer
Directors
John E. Mercer
Clarence T. Donohoe
Chatham M. Towers
Thomas S. Serrgeon
Chas. A. Rossiter
Dr. William C. Farmer
Charles H. Kindle
American Building Association
300 Pennsylvania Ave. S.E.
ASSETS ARE NOW OVER $10,000,000
Telephone LIncoln 0130 *Under U. S. Government Supervision.*

INSURANCE STATEMENTS

STATEMENT OF THE CONDITION OF THE
Kansas City Life Insurance Company, of Kansas City, Missouri.
On the 31st day of December, 1937, as required under Section 647 of the Code of Law for the District of Columbia.

INCOME.

New premiums	$ 4,083,253.20
Renewal premiums	9,684,947.79
Total premium income	$13,768,200.99
Total interest and rents	4,199,653.89
Other income	1,258,026.23
Total income	$19,225,881.11

DISBURSEMENTS.

Net. amount paid for losses and matured endowments	$ 3,376,830.93
Other payments to policyholders	6,316,763.18
All other disbursements	4,499,374.61
Total disbursements	$14,192,968.74

ASSETS.

Real estate	$14,137,208.74
Mortgage loans on real estate	20,648,641.79
Collateral loans	295,587.38
Policy loans and premium notes	20,970,430.84
Bonds and stocks	44,960,578.17
Cash in office	3,025.00
Deposits in banks	957,673.82
Total interest and rents due and accrued	1,532,134.51
Net amount of uncollected and deferred premiums	2,796,104.50
All other assets	161,541.86
Gross assets	$108,462,946.70
Deduct assets not admitted	1,220,476.17
Total admitted assets	$105,242,470.53

LIABILITIES.

Net reserve, required by law	$ 91,961,649.00
Other policy reserves	2,772,513.47
Total policy claims	532,586.49
Other liabilities	2,813,498.27
	$ 98,080,247.23
Capital paid up	$ 1,000,000.00
Unassigned funds (surplus)	6,162,223.30
Total	$105,242,470.53
Amount of ordinary business written during the year	$ 65,158,899.00
Amount of ordinary business written in the District of Columbia during the year	1,382,764.00

D. T. TORRENS, President.
C. N. SEARS, Secretary.
Subscribed and sworn to before me this 16th day of February, 1938.
(Seal.) PAUL W. GILKERSON, Notary Public.

STATEMENT OF THE CONDITION OF THE
Federal Life Insurance Company of Chicago, Illinois.
On the 31st day of December, 1937, as required under Section 647 of the Code of Law for the District of Columbia.

INCOME.

New premiums	$ 189,097.97
Renewal premiums	1,908,540.57
Total premium income	$2,097,638.54
Total interest and rents	853,875.89
Other income	1,680,063.72
Total income	$4,631,578.15

DISBURSEMENTS.

Net amount paid for losses and matured endowments	$ 797,648.02
Other payments to policyholders	534,965.49
All other disbursements	2,602,074.21
Total disbursements	$3,934,687.72

ASSETS.

Real Estate	$6,870,936.45
Mortgage loans on real estate	2,338,743.16
Policy loans and premium notes	2,830,158.87
Bonds and stocks	2,888,582.15
Cash in office	18,757.74
Deposits in banks	670,868.84
Total interest and rents due and accrued	211,830.58
Net amount of uncollected and deferred premiums	479,613.10
All other assets	528,098.91
Gross assets	$16,537,189.80
Deduct assets not admitted	116,113.74
Total admitted assets	$16,421,076.06

LIABILITIES.

Net reserve, required by law	$11,612,585.00
Other policy reserves	408,[illegible].54
Total policy claims	79,32[illegible].04
Other liabilities including $60,000.00 reserve for depreciation of Home Office Bldg.; $50,000.00 Contingency reserve; $900,000.00 reserve to absorb possible losses on real estate and property securing Mortgage Loans	3,377,973.18
	$15,877,981.64
Capital paid up	375,000.00
Unassigned funds (surplus)	368,094.42
Total	$16,421,076.06
Amount of ordinary business written during the year	$ 6,849,275.00
Amount of ordinary business written in the District of Columbia during the year	5,000.00

L. D. CAVANAUGH, Executive Vice President.
A. R. THOMPSON, Secretary.
Subscribed and sworn to before me this 22d day of February, 1938.
(Seal.) CLARA SHENK, Notary Public.
My commission expires October 19, 1941.

STATEMENT OF THE CONDITION OF THE
Zurich Fire Insurance Co. of New York
On the 31st day of December, 1937, as required under Section 647 of the Code of Law for the District of Columbia.

INCOME.

Net premium	$ 632,640.77
Total interest and rents	40,500.03
Other income	15,275.33
Total income	$ 688,416.13

DISBURSEMENTS.

Net amount paid policyholders for losses	$ 288,730.10
All other disbursements	338,382.51
Total disbursements	$ 627,112.61

ASSETS.

Bonds and stocks	$1,101,234.38
Cash in company's office	100.00
Deposits in banks	20,756.72
Agents' balances	53,953.86
Interest and rents due or accrued	9,903.70
All other assets	9,023.70
Gross assets	$1,194,962.36
Deduct assets not admitted	51,951.90
Total admitted assets	$1,143,010.46

LIABILITIES.

Net unpaid claims	$ 90,380.00
Total unearned premiums	231,125.38
Other liabilities	36,000.00
Capital paid up	200,000.00
Surplus over all liabilities	585,525.07
Total	$1,143,010.46

NET PREMIUMS WRITTEN DURING THE YEAR.

	Total.	District of Columbia.
Motor vehicles	$632,640.77	$49.61

HARRY F. FULLER, President.
FRED R. SMITH, Chief Accountant.
Subscribed and sworn to before me this 9th day of February, 1938.
(Seal) CHAS. R. EPPLE, Notary Public.
My commission expires January 14, 1939.

STATEMENT OF THE CONDITION OF THE
American Fire Insurance Co. of District of Columbia.
On the 31st day of December, 1937, as required under Section 647 of the Code of Law for the District of Columbia.

INCOME.

Net premiums	$ 52,308.83
Total interest and rents	36,314.61
Other income	2,543.53
Total income	$ 91,166.97

DISBURSEMENTS.

Net amount paid policyholders for losses	$ 6,385.35
All other disbursements	59,883.77
Total disbursements	$ 66,269.10

ASSETS.

Real estate	$ 88,007.94
Mortgage loans on real estate	332,382.30
Cash in company's office	465.11
Deposits in banks	25,006.05
Agents' balances	440.24
Interest and rents due or accrued	7,029.94
All other assets	1,519.97
Gross assets	$542,851.45
Deduct assets not admitted	163.56
Total admitted assets	$542,687.89

LIABILITIES.

Net unpaid claims	$ 250.00
Total unearned premiums	77,748.37
Other liabilities	5,879.48
Capital paid up	200,000.00
Surplus over all liabilities	358,810.04
Total	$542,687.89

NET PREMIUMS WRITTEN DURING THE YEAR.

	District of Columbia.
Fire	$ 52,308.83

CHAS. SCHAFER, President.
GEORGE M. EMMERICH, Secretary.
Subscribed and sworn to before me this 24th day of February, 1938.
(Seal.) JULIUS A. MANDEL, Notary Public.

Wives' Letters Bring Gaming Raid on 'Club'

22 Held After 6th Police Invasion of I St. Place.

Five men were arrested and 17 more booked for investigation at Police Headquarters yesterday as a result of a police raid on the Printers Literary Club on the third floor of 1306 I street northwest.

According to Capt. George M. Little, chief of the vice squad, the raid was his answer to letters he has received "from hundreds of wives" who have complained their husbands gambled away their wages.

Led by Sergt. George Deyoe, a corps of detectives and marshals arrived at the club early in the afternoon. They said they had to force an entrance through chicken wire which reinforced the door.

Poker Chips Seized.

The 17 patrons who were surprised in the room were taken to headquarters, booked and released to appear later as witnesses.

Deyoe arrested Joseph A. Amato, 42, 915 New York avenue northwest, on a charge of setting up a gaming table; Herbert Donald, 31, 917 Varnum street northwest, for setting up a gaming table, selling beer without a license and keeping beer for sale; John W. Donald, 40, 4445 Thirteenth street northwest, for setting up a gaming table, selling beer without a license and keeping beer for sale; John Robert Green, colored, 26, 909 T street northwest, for two counts of selling beer without a license and for keeping beer for sale, and William E. Larman, 50, 1312 S street southeast, for setting up a gaming table, selling beer without a license and keeping beer for sale.

100 Held in Roundup.

Confiscated equipment included poker chips, cards, racehorse scratch sheets, a card table and other furniture, four bottles of liquor and nine cases of beer. Police also seized $237, some in marked bills. Several pay checks were found with the money.

The club has been raided on five previous occasions, police said.

Among the raiding detectives were William McEwen, Melvin Kite; Samuel Smith and Paul Little. Several representatives of the Federal alcoholic tax unit of the Treasury Department also were present.

Shortly after midnight today the new pick-up squad swooped into a poolroom in the 600 block of T street northwest and arrested 17 men, one of whom, known to police to have been convicted for pocketbook-snatching, was armed with a snapknife. All were held for investigation.

In the wake of a raid staged Monday night, which netted 43 colored men, robbery squad detectives yesterday rounded up 35 more men in beer joints and poolrooms along Seventh street northwest.

Yesterday's catch brought the total to 100 men who are being held for investigation pending a line-up tonight. Nearly 60 holdup victims have been invited to appear at the line-up in an attempt to identify the prisoners as their assailants.

Inspector Bernard W. Thompson said last night that all of the men seized are "street-corner loafers who haven't worked in months." If they are not identified tonight, some of them will be charged with vagrancy and the others released.

"We intend to lock up every suspicious-looking person on the streets. They have no right standing about idle. They just plot together and commit more crimes," Thompson declared.

Led by Fowler.

The raids yesterday were conducted by Lieut. John H. Fowler and members of the robbery squad. They followed on the heels of the newly organized pickup squad which arrested 43 men in a cafe at Fourth and K streets northwest Monday night.

Meanwhile, Representative William T. Schulte (Democrat), of Indiana, said he had summoned three District Court justices and ranking police officials for a conference to develop plans for a war against crime in Washington.

"This is just the first step in my plan to make the Capital one of the hottest spots in the country for criminals," said Schulte, who was recently the victim of an armed holdup near his home.

Announcement of the crime-control conference followed closely the introduction of a bill in which Schulte proposed sentences ranging from life imprisonment to the death penalty for armed robbery.

Invitations to the conference—scheduled for a later date—were sent to District Court Justices Daniel O'Donoghue, Joseph W. Cox and Jesse C. Adkins, Police Superintendent Ernest W. Brown and Inspector Bernard W. Thompson, chief of detectives.

"I want to make the Nation's Capital a model for the country," said Schulte.

Record "Appealing."

The District's crime record is appalling, the House was told yesterday by Representative Sauthoff (Progressive), of Wisconsin, during a debate on whether or not Congress should make public Federal income tax payments. Sauthoff said:

"What are the facts? Milwaukee is the fifteenth city in size in the United States, while it is seventh in commercial importance. Its crime record is the lowest in the United States.

"Now let us look at the District of Columbia. It is a shame and a disgrace to the Congress of the United States. The administration of its affairs is inefficient and cannot stand comparison with other cities.

"It is a paradise for the numbers racket, which flourishes openly in broad daylight. So sure are the racketeers of immunity from prosecution that they ply their nefarious traffic without even an effort at concealing it.

Sammet Killing Unsolved.

Chicago, March 8 (AP).—The gun death of Dr. Max Bernhard Sammet, 44-year-old emigrant from Germany, was placed on the list of unsolved crimes today when a coroner's jury returned a verdict of "murder by person or persons unknown."

Raid on Printers Literary Club Draws Throng of Curious

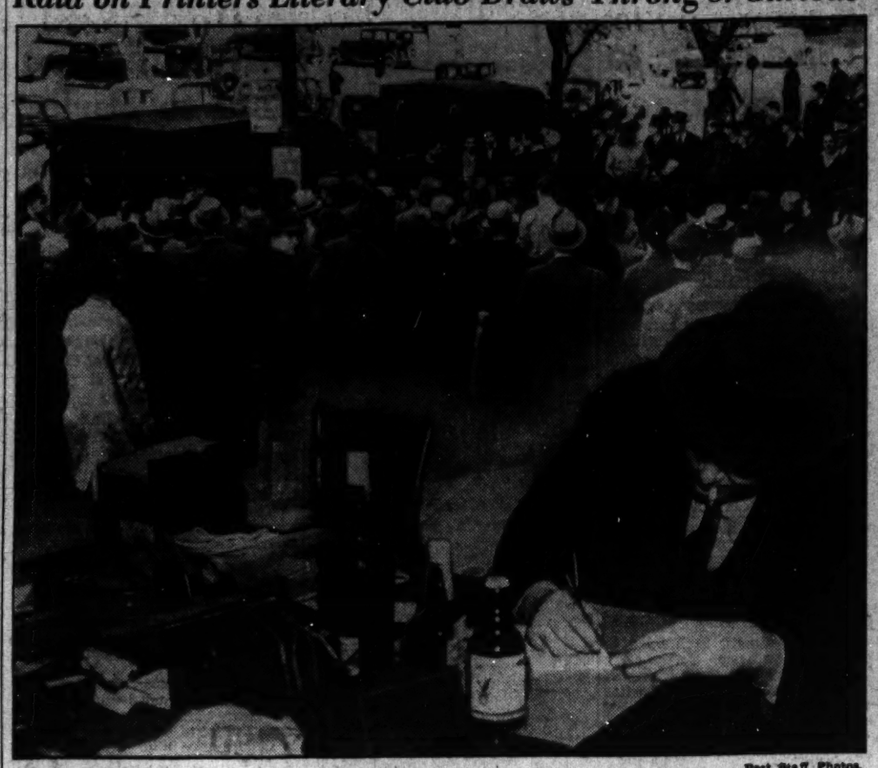

Post Staff Photos.

Crowds gathered outside the Printers Literary Club in the 1300 block I street northwest yesterday as police herded club patrons to patrol wagons (upper). Deputy Marshal Charles Ward (lower) is shown examining confiscated property which included gambling equipment and nine cases of beer. Five were arrested and 17 were released to appear as witnesses.

Workshops, Beauty Parlors Help Reclaim The Mentally Ill Under St. Elizabeths System

Shock

Continued from Page 1.

certain individuals are so ill mentally that they must temporarily be considered legally incompetent. There is no essential difference between a mental and a physical illness. Many so-called strictly physical illnesses reveal mental symptoms and many nervous and mental conditions are due in part or entirely to physical causes.

Booklet Still Issued.

"The nervous system is the most delicate part of the body structure and it would, therefore, be entirely unreasonable to expect it to escape an occasional breakdown.

"There are just as many different kinds of mental diseases as physical ones. Some of them are mild while others are more serious. The symptoms and outcome of each mental illness are correspondingly different.

"If a mental illness is recognized early and given prompt medical attention, improvement and recovery can be expected just as frequently as in other illnesses."

The men, women and a small percentage of children who form a steady procession into the treatment center — new admissions average approximately 1,000 a year—still receive the booklet, which has been revised a few times. Only now it is handed to them by the new head, Dr. Winfred Overholser.

They are still given to understand they are ill, not criminals or outcasts. And that no more stigma is attached to their hospitalization than to the man or woman having an appendix removed or a heart condition treated.

By and for them there are beauty parlors and baseball games, movies and circulating library, classes in craftsmanship and tennis. Only the most "disturbed," as the hospital puts it, or those too old and infirm for conventional recreational and occupational activities are confined and even for them some sort of diversion usually can be found.

The majority of the patients are eligible for one kind of occupational therapy or another, whether it be milking cows, making shoes or weaving rugs. All shoes and mattresses are made on the 400-acre reservation. Dresses are designed and fashioned, baskets woven and buildings painted by the sick.

Primping Helps Women.

In every line of endeavor the object is treatment, rather than production. An exception is the beauty parlor. Rather, the beauty parlors, for there are several of them in the various female wards. Their value, says Dr. Overholser, is not only as a labor medium, but still more important, the primping and sprucing up of the women seems to have a markedly beneficial effect on their mental conditions.

"It is astonishing," said the superintendent, "how they perk up with a hair wave, a manicure or shampoo. The service offered is fairly complete, although permanent waves are not given because that operation is rather a delicate one."

He was surprised and gratified at the success of the class in esthetic dancing which was begun since he came to St. Elizabeths. An outside volunteer is in charge of the group, which assembles twice a week. A patient plays the piano.

"There are now about 20 taking lessons," Dr. Overholser said. "The pupils are intensely interested in this novel form of therapy and it is working noticeable improvement."

Everything in the patient's routine is there for its therapeutic value. Walks about the grounds, attendance at band concerts, games, movies, etc., socializing in the wards, visits home—all are encouraged to the extent of the sufferer's capacity to take part.

Early Diagnosis Vital.

Specific treatment is the exception in mental illness. If insulin and metrazol shock live up to expectations, a tremendous short cut toward dementia praecox relief and recovery will have been achieved. Until then the most conspicuous "specific" in mental disease probably will continue to be malaria therapy for paresis.

Paresis, or general paralysis, is the affliction of about 10 per cent of the populations of State institutions. It is the brain involvement of syphilis.

"When I entered this work about 20 years ago paretics were almost hopeless," said Dr. Overholser. "When we got one, we said 'too bad' and did all we could to make life bearable for the patient.

"Now it is different. The case we can't help is the exception. You would be surprised how many not only gain their discharge after a course of malaria treatment, in conjunction with the use of anti-syphilitic drugs, but return to their former jobs—and keep them indefinitely."

Figures show that six of every 10 paretics who take malaria before their mental affliction is a year old recover and resume their places in society. However, the recovery rate drops to 19 per cent if the disease gets a one to three-year start and after three years the chances are 9 to 1 against the patient.

Early diagnosis is vital," the doctors say.

(Tomorrow: How laws and misconceptions militate against early diagnosis in the District.)

If You Are Troubled With

Rheumatism

To help relieve the tortures of rheumatism, arthritis and neuritis pains, drink Mountain Valley Mineral Water direct from famous Hot Springs, Arkansas. Mildly alkaline. Deeply satisfying. Indorsed by physicians for over 30 years. Phone for booklet.

Mountain Valley Mineral Water
Met. 1062 1400 K St. N.W.

1 Held in Drive On Unlicensed Radio Stations

E Street Man Freed on $200 Bond; Other Amateurs Sought.

A Federal drive against operators of unlicensed amateur radio stations in the District was indicated yesterday, following the arrest of Samuel Alfred Trewolla, first Washingtonian in several years to be charged with using the air waves without Government permit.

Trewolla, who lives at 1210 E street northeast, was released on $200 bond by United States Commissioner Needham C. Turnage. His arrest Monday night developed from investigations of two Federal Communications Commission agents brought to the Capital from Baltimore to track down amateurs illegally operating here. Trewolla denied the charge.

At the FCC it was said that "two or three" additional prosecutions probably would be instituted in the near future on the strength of "considerable information" recently obtained. The number of "hams" broadcasting in the District without license was estimated at "from 10 to 25."

Maximum penalty for unlicensed operation is $10,000 fine, or two years' imprisonment, or both. The extreme sentences have never been given.

Comparatively little trouble has been experienced in Washington until recently, FCC officials declared yesterday. However, conditions at the present time were described as "pretty bad."

Unlicensed amateurs may interfere, it was explained, with high frequencies assigned to police, aviation and television. Pointing out that Government permits are granted only after an examination in radio construction, knowledge of code, etc., FCC officials described illegal operators as those who "either can't, or won't" pass the Federal tests.

'Are You in Love?' Check Your Reply With Lie Detector

By the United Press.

New York, March 8.—Folks who wonder if they really are in love with each other can find out now, William Moulton Marston, inventor of the blood-pressure lie detector, announced tonight and gave a demonstration to prove it.

The subject was Mrs. Smith Christopher (not her real name) and she said she wanted to know why she had a physical breakdown which forced her to give up her job.

Mrs. Christopher, blonde and attractive, said she was divorced and was not in love with her former husband.

"Did you fall in love with someone else before your physical breakdown?" Marston asked.

"No." (The lie detector showed a very sharp rise, from a normal 130 millimeters to 150 millimeters, indicating deception.)

"Are you in love now?"

"I told you 'no,'" Mrs. Christopher answered sharply. (The indicator shot up to 150 millimeters.)

Marston asked if she wanted to marry the man she was in love with. Mrs. Christopher said, "probably yes." The indicator rose to 152.

CIO Puts Kennedy In Muddled Race For Pa. Governor

Harrisburg, Pa., March 8 (AP).—The United Mine Workers Union put Lieut. Gov. Thomas Kennedy into the scrambled race today for the Democratic nomination for Governor—a day ahead of his own statement.

As Kennedy promised an "affirmative" answer to the question of whether he would run, forces of John L. Lewis started circulating nomination petitions in Kennedy's behalf in Luzerne County—his home district.

Kennedy, secretary-treasurer of the miners' union, said he would make his announcement in the State capital tomorrow.

Senate Will Honor Robinson Memory

Tribute will be paid the late Senator Joseph T. Robinson, of Arkansas, on April 20 at 2 p. m., when the Senate will suspend business in memory of the Democratic leader.

Unanimously accepting a resolution offered by Senator Alben Barkley, of Kentucky, members of the upper house planned to eulogize the life and public services of the Arkansan, who died last July.

An oil painting of Senator Robinson now in the office of Col. Edwin A. Halsey, secretary of the Senate, will be hung in the Senate corridor on the same day.

Chariot of Roses To Honor Texas Mothers-in-Law

Amarillo, Tex., March 8 (U.P.).—A chariot of roses was built tonight for Mrs. Martha Rogers and tomorrow the 96-year-old woman, oldest mother-in-law in these parts, will ride in state in a parade designed to stamp out the practice of telling jokes about mothers-in-law.

All business halted in the Texas Panhandle country tonight so 100,000 persons could honor mothers-in-law. Sons-in-law and daughters-in-law prepared to decorate Mothers-in-law with sweet peas, the official mother-in-law flower.

Mrs. Roosevelt arrives tomorrow in the role of the Nation's most famous mother-in-law, bringing with her Elliott, her son, and Mrs. Ruth Googins Roosevelt, her daughter-in-law. Gov. James Allred, with his mother-in-law, Mrs. Claude Miller, and the governors of Kansas, Colorado, New Mexico and Oklahoma will attend. In the parade will be one float so large it will carry 500 mothers-in-law.

The Nationally Known
Mayfair
"Cafe of all nations"
15th & F Sts., N.W.

★ FREE WINES AND COCKTAILS
It's our party, and we start the ball rolling with free wine with luncheon, free cocktail and wine service with dinner.

★ CONTINUAL ENTERTAINMENT FROM 12:00 NOON
(1.) BEVERLY STULL, and her accordion.
(2.) LEO LISEE, tenor.
(3.) PERRY MARTIN, barytone and pianist.
(4.) NEDRA ANDREA, imported specially for this occasion—refreshing vocal renditions.
(5.) COUNTESS A. deBOURNAT, reads past, tells present, reveals future.
(6.) CONTINENTAL TRIO, original arrangements of popular songs, during luncheon.

★ TONGUE-TEASING TID-BITS
CHEF EVERHARD has prepared special menus for this happy occasion, each garnered from a different part of the universe.

★ MEET YOUR FRIENDS HERE
These many months you have honored us by making the MAYFAIR your rendezvous. This is our way of expressing appreciation for the favor of your continued patronage.

★ SOUP-DE-GRACE
On entering, you will be "button-holed" with a fresh cut flower from a nearby greenhouse. You'll be glad you came.

3rd ANNIVERSARY
★ ★ ★
TOMORROW
11 A.M. to 2 A.M.
WOTTA PARTY!
THURSDAY, MARCH 10
NO MINIMUM OR COVER EVER

★ BEVERLY STULL
★ LEO LISEE
★ PERRY MARTIN
★ NEDRA ANDREA
★ Countess H. de Bournat
PLUS
CONTINENTAL TRIO

5 ★★★★★ STAR LINE-UP

MAYFAIR
Nationally Known—Justifiably So

"You've got the wrong slant on Joe! He's not rich by a long shot!"

"Then how can he afford such a fine whiskey as Four Roses?"

"Come, come, gentlemen! He found out that Four Roses costs very little more than the whiskey he used to buy!"

"And that's what surprises so many people!"

"THEY'VE heard that Four Roses is just about the finest whiskey ever made, and they naturally think it must cost a pretty penny!

"But it doesn't! The chances are that Four Roses costs only a little, if any, more than the whiskey they've been buying right along.

"And once you taste Four Roses, I don't think you'll ever again let so little money stand between you and that glorious flavor!"

$1.49 FULL PINT
$2.90 FULL QUART

FOUR ROSES
A blend of straight whiskies
100% straight whiskies—90 proof

FRANKFORT DISTILLERIES, INCORPORATED, LOUISVILLE AND BALTIMORE

Manufacturers Use Movie to Defend Cause

Senate Inquiry Group Told Film Sample of Its Service.

A showing of moving pictures, which officials of the National Association of Manufacturers called a "fair sample" of those distributed by its information service, ended yesterday one phase of a Senate investigation of the association.

One film developed the theme that industry could provide many jobs through new inventions and new uses for existing commodities.

The association showed the films as part of a presentation to "explain or counteract" material which had previously gone into the record of the Senate Civil Liberties Committee.

John C. Gall, counsel for the organization, submitted a statement declaring it was "sheer nonsense" to characterize the attitude of the N. A. M. toward the Wagner labor act as "lawless or unwarranted."

Previously, the investigators put in the record a letter of June 1, 1937, in which Walter B. Weisenburger, executive vice president of the N. A. M., told association members that "the members of the employment relations committee felt very strongly at their meeting last week that a continuous active campaign should be carried on to bring to the country facts about irresponsible labor unions, the closed shop and the check off."

Weisenburger said the campaign was "not against unionism but against union abuses."

Continuing its study of employer associations, the committee announced it would begin hearings tomorrow on the activities of the Johnstown Citizens Committee in the "little steel" strike there last summer.

Pastor Issued Call.

Waynesboro, Pa., March 8.—The congregation of the Presbyterian church here has extendeed a call to the Rev. Harold T. Smith, of Alexandria, Pa., to take the pastorate of the church here.

19-Pound Baby Gets Job for Father

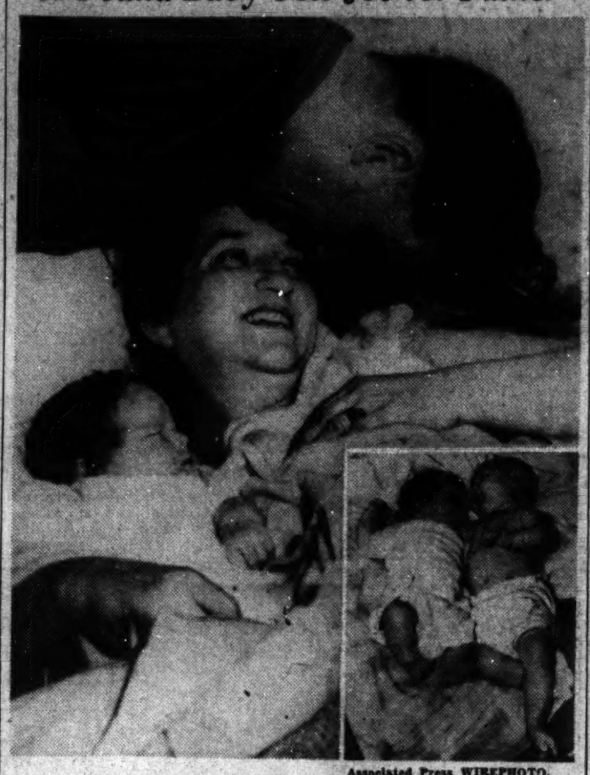

Associated Press WIREPHOTO.

The widespread interest in the 19-pound son born to Mr. and Mrs. John C. Lawler provided a job for the father in a Detroit auto plant. Lawler is shown kissing his wife good-by before leaving for work. Inset shows the 2-day-old Donald (left) beside a 4-month-old baby. Donald weighs as much and his 24 inches nearly equals the older baby's length. The Lawlers have five other children.

New Mooney Inquiry.

Sacramento, Calif., March 8 (AP).—The California Assembly, in an unprecedented move, today ordered that Thomas J. Mooney be brought before it in connection with a resolution seeking a pardon for the convicted Preparedness Day parade bomber.

Assistant Chief of Staff

BRIG. GEN. ROBERT McC. BECK, Jr., who is new assistant chief of staff in charge of operations and training division of the Army general staff.

Brig. Gen. Beck Named Aide to Chief of Staff

Replaces Gen. Tyner as Head of Operations and Training Division.

Brig. Gen. Robert McC. Beck, jr., has been appointed assistant chief of staff in charge of the operations and training division of the General Staff, the War Department announced yesterday. He succeeds Brig. Gen. George P. Tyner who has been transferred to the supply division.

Shortly after the World War Gen. Beck was on duty here as executive officer of the War Plans Division.

He attended the Army School of the Line, Fort Leavenworth, Kans., in 1921, and upon his graduation was assigned to duty with the R. O. T. C. at Fort Ethan Allen, Vt.

After duty as an instructor at the Cavalry School, Fort Riley, Kans., Gen. Beck served as executive officer of Camp Douglas, Wis. He returned to Washington in 1925 and was attached to the office of the chief of cavalry. He graduated from the Army War College the following year and was assigned to duty as an instructor in the General Service Schools, Fort Leavenworth.

Gen. Beck next was ordered to Fort Oglethorpe, Ga., as executive officer of the Sixth Cavalry and served in that post until appointed director of the War Plans Division, Army War College, in 1931. Four years later he was ordered to command of the Fourth Cavalry, Fort Meade, S. Dak., and until recently was on duty at Fort Bliss, Tex.

A native of Westminster, Md., Gen. Beck graduated from West Point in 1901 and was commissioned a second lieutenant of cavalry.

Before the World War he served at various posts throughout the United States and in the Philippines.

He was overseas from February, 1918, until May, 1919. While in France he participated in the Aisne-Marne, Oise-Aisne and Meuse-Argonne offensives. He returned to the United States with the Thirty-second Division and continued to serve as its chief of staff until he was transferred to Camp Custer, Mich., on May 18, 1919.

Gen. Beck, who is on the General Staff Corps eligible list, was awarded the Distinguished Service Medal for his war services. He was made an officer of the Legion of Honor by the French government, which also conferred on him the Croix de Guerre with Palm and the Citation Certificate.

Worker Defeats Boss In Mayoral Election

Bath, Me., March 8 (AP).—This shipbuilding city had as a mayor-elect today a shipyard draftsman who defeated his boss.

Donald N. Small, Republican and son of former Democratic mayor, piled up a 500-vote majority yesterday over Archilbald M. Main, vice president and general of the Bath Iron Works Corporation. Main, an enrolled Republican, was the Democratic condidate.

U.S. Flag Taken Off Canton Isle, House Is Told

Mrs. Jenckes Asks Committee to Investigate Report.

By the Associated Press.

Representative Jenckes (Democrat), Indiana, asked the House Foreign Affairs Committee yesterday to investigate reports that an American flag had been torn from its foundation on Canton Island "and carried off to London."

The American flag first was unveiled on a marble marker erected on the small Pacific Island, May 30, 1937, by the American Geographic Society-United States Navy eclipse expedition.

"I am astounded to learn by way of press reports," Mrs. Jenckes wrote, "that Great Britain is claiming possession of the island and that the porcelain enamel steel flags have been ripped out of their concrete monument, which was torn down, and the flags have been sent to London."

Meanwhile, Secretary Hull said yesterday the United States and Great Britain had an understanding in detail with respect to Canton and Enderbury Islands. He refused, however, to say that the question is definitely settled.

Commons Agog.

London, March 8 (AP).—President Roosevelt's move to take over the Islands of Canton and Enderbury in the South Pacific caused a stir in the House of Commons today. The islands have been claimed by Great Britain.

Arthur Henderson, Laborite, and Roland Robinson, Conservative, gave notice they would ask Prime Minister Neville Chamberlain tomorrow what the British government is doing to "preserve British rights."

Boy's 'Tall' Tales Puzzling Sheriff Of Virginia Town

Accomac, Va. (U.P.).—A 13-year-old boy walked into a filling station near here late today and told a weird story of having been kidnaped from his home in Philadelphia by three men, bound, gagged, driven 200 miles in an automobile and then thrown into a ditch.

Sheriff E. P. Parks said the boy, who called himself "Stanley Klare," later "confessed" that he was an escaped inmate of the Paul Revere Industrial School at Baltimore, but a check with Philadelphia police revealed that Stanley Klara, 13, had disappeared from home after his father scolded him for not attending school. Accomac authorities are holding the boy for investigation.

Civic Body Seeks New Police Unit

The Northeast Boundary Citizens Association last night voted to ask that the Eleventh Precinct be divided into two police precincts and that additional police be provided for the area. To back its demands, the association appointed a committee to present to the commissioners a list of crimes that have taken place in the area recently.

The association also named three delegates to attend the suffrage meeting here March 18. The delegates were instructed to vote for District suffrage and for the councilmanic system of local government.

H.E. Kincaid, FHA Aide, Talks to Architects Club

H. Evert Kincaid, land planning consultant for the Federal Housing Administration, described creation of stable neighborhoods through strict land planning before 35 members of the Landscape Architects Dinner Club last night. Louis Croft, club president, urged the architects to join citizens associations in their neighborhoods and participate in "model home" projects and other community activities.

Birthday Fete At Mayfair to Set Fast Pace

Pall Mall Room Pauses in Mexico, Coming Back From Rio.

By Chanticleer

The third anniversary party at the Mayfair is practically here and, if things go off as planned, what a party it will be!

Here is the complete list of entertainers: Beverly Stull with accordion and smile; Leo Lissee, back again with vocal selection all his own; Perry Martin, barytone and pianist; Nedra Andrea, a newcomer with refreshing vocal renditions; Countess H. De Bournat, who tells the past and reveals the future, and the Continental Trio, which will be on hand both for lunch and dinner. Chef Everhard has produced many delicacies for the occasion from his storehouse of delightful recipes.

After "rolling down to Rio" last week and receiving much favorable comment for so doing, the Pall Mall room pauses tonight in Mexico to participate in a fiesta. To the clash of tambourines and the clicking of castanets, gay senors and senoritas will protray the native dances of Old Mexico. Mario, with his guitar, will show how the young senor seranades his love. On the special program are Manor and Mignon, late of the Copacabana of Rio de Janeiro; Lucille and Rene, whose forte is the Spanish dance, and the clever Virginia Hunter dancers.

Gay Nineties Still Here.

The Lindsey girls in the Tintype Revue are held over at the Lotus for another week. These belles of the gay nineties have revived memories of bygone days when "strolling down the avenue" was the thing to do. The show also features a circus act, with Yvonne and Vernon in their famous ladder trick.

Beryle and Martinez, ballroom team, seen at the Lotus three years ago, are back for their first American appearance since returning from France. Joe Tinker, son of the famous Chicago ballplayer, displays some fast footwork in eccentric dance routines, Buddy Shaner sings, Al Norton officiates as m. c. and Bill Strickland's "ork" provides music for dancing.

The Winter Garden Revue continues at the Bamboo Gardens, rounding out a fifth week, which marks up some kind of record. There are 27 in the cast and they have 86 specialities in their repertoire, so there never is a chance of repetition. However, they have several other clubs to visit before heading North for the resort towns, so if you haven't been to see their clever show you still have a chance.

Champagne Cocktails.

Oscar's inauguration of the imported champagne cocktail at the popular Hi Hat cocktail lounge has made many a would-be scotch and soda drinker an ardent imbiber of this palatable, sparkling nectar. Dick Reger's rendition of the "hillbilly" numbers and his jew's harp imitations (as only a Virginian can do them) are too good to miss.

The No. 1 Hit at the Madrillon this week is Martha, of course, played swing style a la Shaw. Johnny says he gets three requests for that number to one of any other. Helen Forrest does the singing and that is another reason for its popularity.

Those of you who haven't seen and heard the glamorous Helen Green at the King Cole Room are urged to do so. Miss Washington of last year has not only glamour and personality, but a lovely voice that is trained for swing.

Mac McCaffery and his orchestra continue to be a favorite with diners and dancers at Brinkley's where the policy of no cover or minimum charge finds favor with patrons.

At the Rainbow Room of the Hamilton Motel, Milt Davis, M. C., dispenses clever repartee and friendliness to make this a favorite spot with the younger set.

Radio Station Faces Quiz.

New York, March 8 (AP).—The city council tonight ordered, by vote of 14 to 12, an investigation of the operation of Municipal Radio Station WNYC at the demand of Councilman Charles E. Keegan, who claimed a recent broadcast was Soviet propaganda.

Anniversary Singer

NEDRA ANDREA, a newcomer, who will sing at the third anniversary festivities tomorrow at the Mayfair.

Show Depicts Care Of Travelers Aid

A regular day's work of doing everything from finding homes for unborn babies of unmarried mothers to showing drunks the way to go home was dramatized yesterday at a meeting of the Travelers Aid Society.

Instead of having long speeches, the society showed how it tries to patch broken lives in Washington's "no man's land" of people who have no legal residence.

The dramatization showed the difficulties faced by the society since collapse of Government aid for transients.

New members of the board elected were Mrs. John Beale Bloomer, Edward D. Merrill, Dion S. Birney, and Col. Robert H. Fletcher. Members re-elected were Dr. Stuart A. Rice, Mrs. Camden McAtee, Mrs. Karl Fenning, Bruce Mohler and Louis Ottenberg.

A total of 24,615 cases were cared for by the society last year. Expenditures were $6,910.83 for administration; $25,267.41, service, and $10,233.74, direct relief. Total was $42,411.98.

(Photographs on Picture Page.)

Senators Decide On D. C. Judges

A sub-committee of the Senate Judiciary Committee yesterday decided in executive session whether or not to recommend three additional judges for the United States District Court in Washington, but Chairman Hatch (Democrat), of New Mexico, declined to make public the report.

The recommendation will not be disclosed, he said, until a report is filed with the full Judiciary Committee, probably tomorrow.

The action was taken following conclusion of public hearings in which Senator King (Democrat), of Utah, reiterated charges the justices do not spend enough time on their jobs.

He questioned Justices James M. Proctor and Jennings Bailey regarding the hours observed by the courts, the vacation periods and other matters.

A sub-committee of the House Judiciary Committee will begin hearings today on a similar bill at 10:30 o'clock.

Dental Trials Of Washington Told to Parley

Dr. J. P. Burke, District President, Tells Progress Since Then.

If George Washington had had the services of modern dentists he probably would have been happier and might have lived longer, Dr. John P. Burke, president of the District of Columbia Dental Society, declared yesterday at the five-State post-graduate dental clinic.

"Dentistry at the time George Washington lived was giving the best it had," said Dr. Burke, of the most famous wearer of false teeth.

"The methods of dental service, as practiced at that time now are considered obsolete, but not crude.

Great Progress Shown.

"The profession since has shown great progress, and if Gen. Washington could have enjoyed in his day what our people enjoy today, he would have been more comfortable and happier. Perhaps he would have enjoyed better digestion—and consequently better health."

Modern dentistry would have made the lot of the colonial soldiers in their ragged blue pleasanter, Dr. George R. Ellis, chairman of the clinic, observed.

Dr. Ellis made it plain that he referred not only to work on deficient or missing teeth, but to plastic surgery as well.

"They had no way of compensating for the loss of teeth, or alleviating the pain of abcesses," he said.

Both Dr. Burke and Dr. Ellis spoke after an address by Dr. Alexander H. Paterson, of Baltimore, who took as his topic "Clinical Aspects of Full Denture Prosthesis. Their Diagnosis and Correction."

Dr. Carr a Speaker.

Dr. Malcolm W. Carr, of New York City, told the clinic that deaths from spreading mouth and jaw infections are "much higher than suspected."

"Extensive infections," he told the clinic, in session at the Mayflower Hotel, "are more dangerous when they are from the lower teeth. They are more common, usually more complicated and potentially more serious because of anatomical relation of the lower jaw to the neck tissues."

"Clinical and Surgical Anatomical Consideration of Infection About the Mouth and the Jaws" was discussed by Dr. Oscar W. Batson, of Philadelphia.

Soviet Protests Holding Of 2 Vessels by Japan

Tokyo, March 8 (AP).—Mikhail M. Lsavutsky, Soviet ambassador, today protested continued detention of two Russian steamers in northern Japan ports and of a Soviet airplane in northeastern Manchoukuo.

The Japanese foreign office countered with charges that Soviet authorities were "illegally holding" 58 Japanese subjects in Russian Sakhalin and nine Japanese fishing vessels.

On the Air Today

"Art and Music" is the subject of the discussion on today's Parent-Teachers Radio Forum—WMAL, 4:30 p. m.

• • • •

Dramatization of the life of "Buffalo Bill," famous Indian scout and pony express rider, features the "Cavalcade of America" show—WJSV, 8 p. m.

• • • •

Nineteen dollars in cash awards to the winners in tonight's "Umbrella Court of the Air" question and answer session—WMAL, 9 p. m.

• • • •

Guest star on "Your Hollywood Parade" with Dick Powell is Constance Bennett—Rosemary Lane, the Dudley Chambers chorus, Lucky Seven Singers and Al Goodman's orchestra supplying the musical contributions on the program—WRC, 10 p. m.

• • • •

"Can We Avoid War?" is the subject of an address by Dr. Harry F. Ward, national chairman of the American League for Peace and Democracy—WJSV, 10:45 p. m.

The Post Radio Time-Table

Wednesday, March 9 — Washington — Eastern Standard Time.

	WMAL 476M—630KC	WRC 316M—950KC	WOL 229M—1,310KC	WJSV 206M—1,460KC	
6:00	.....	Gordon	.....	.....	6:00
6:15	.....	Hittenmark	.....	.....	6:15
6:30	Today's Prelude	" "	.....	.....	6:30
6:45	" "	" "	.....	.....	6:45
7:00	" "	" "	Art Brown	Arthur Godfrey	7:00
7:15	" "	" "	" "	" "	7:15
7:30	Lee Everett	" "	News	" "	7:30
7:45	" "	" "	Art Brown	" "	7:45
8:00	" "	News	" "	" "	8:00
8:15	" "	Gordon	" "	" "	8:15
8:30	Earl Godwin	Hittenmark	" "	" "	8:30
8:45	Morn'g Melodies	" "	News	" "	8:45
9:00	Interlude	" "	Art Brown	Fred Feibel	9:00
9:15	Chicago	" "	" "	Women Make N.	9:15
9:30	Breakfast Club	Alice Joy	Morning Concert	Road of Life	9:30
9:45	" "	D. Harding's Wife	News; Police	B. Children	9:45
10:00	Margo	Mrs. Wiggs	Singing Strings	Kitty Kelly	10:00
10:15	Aunt Jemina	Other Wife	Traffic Court	Myrt and Marge	10:15
10:30	Terry Regan	Just Plain Bill	Get Thin to Music	Barry Wood	10:30
10:45	Doctor Says	Woman in White	Organ Recital	Rhythms	10:45
11:00	Mary Marlin	David Harum	Pauline Leonard	L. Vincent	11:00
11:15	Popular Waltzes	Backstage Wife	Musical Potpourri	Kennedy's Rem.	11:15
11:30	Vic and Sade	Be Charming	" "	Big Sister	11:30
11:45	Edward MacHugh	Hello Peggy	Elinor Sherry	R. Life Stories	11:45
	AFTERNOON PROGRAMS.				
12:00	Time for Thought	News	Boy & Girl Friend	Mary McBride	12:00
12:15	News	The O'Neills	News	News Parade	12:15
12:30	National Farm	Keep House	Bill Lewis	F. Dailey's Or.	12:30
12:45	and Home Hour	New Transmitter	Dance Music	O. Gal Sunday	12:45
1:00	" "	E. Gill's Orchestra	Happy Gang	Betty and Bob	1:00
1:15	" "	Words and Music	R. Buckaroos	Betty Crocker	1:15
1:30	Mother-in-Law	" "	Down Romany Rd.	Grimm's Daughter	1:30
1:45	Celebration	" "	V. of Experience	H'wood in P'son	1:45
2:00	Swingtime Trio	Your Health	Tony Wakeman	News	2:00
2:15	Talk it Over	" "	" "	O'Neills	2:15
2:30	Waltz Favorites	Mary Mason	Black and White	American School	2:30
2:45	" "	" "	Tony Wakeman	of the Air	2:45
3:00	Hawaii Sings	P. Young's Family	News	Aladdin's	3:00
3:15	Varieties	Ma Perkins	Tony Wakeman	Kitchen	3:15
3:30	Alice H. Drake	Vic and Sade	" "	Rhythms	3:30
3:45	Met. Opera Guild	Guiding Light	" "	Curtis Institute	3:45
4:00	D. C. Dental Soc.	Lorenzo Jones	" "	of Music	4:00
4:15	News	Mary Marlin	West and Matey	" "	4:15
4:30	Parent-Teacher	The Hughes Reel	" "	Goldbergs	4:30
4:45	Congress	Sundown Revue	" "	Dr. Dafoe	4:45
5:00	Numbers	Dick Tracy	Cocktail Capers	Follow the Moon	5:00
5:15	"	Terry, Pirates	" "	Mary Sothern	5:15
5:30	Singing Lady	Jack Armstrong	" "	Stepmother	5:30
5:45	Tom Mix	Orphan Annie	Johnson Family	Hilltop House	5:45
	EVENING PROGRAMS.				
6:00	America's Schools	News; Frolic	Sports Resume	News; Music	6:00
6:15	Dinner Hour	Home Folks Frolic	News	Arch McDonald	6:15
6:30	" "	Dinner Dance	Dance Music	Boake Carter	6:30
6:45	Lowell Thomas	" "	Otto Thurn's Orch.	Lum & Abner	6:45
7:00	Easy Aces	Amos 'n' Andy	Fulton Lewis	Poetic Melodies	7:00
7:15	Mr. Keen	Uncle Ezra	Five-Star Final	Hobby Lobby	7:15
7:30	Concert Hall	Novel Interlude	Frank Young	" "	7:30
7:45	March of Science	Happy Jack	Crime Clinic	Adult Education	7:45
8:00	Roy Shield's	One Man's Family	Tonic Time	Calvacade of	8:00
8:15	Revue	" "	U. S. Marine Band	America	8:15
8:30	Harriette Parsons	T. Dorsey's	Jazz Nocturne	Eddie Cantor	8:30
8:45	Jimmy Kemper	Orchestra	" "	" "	8:45
9:00	UMBRELLA	Town Hall	L. Funk's	Lawrence	9:00
9:15	COURT	Tonight	Orchestra	Tibbitt	9:15
9:30	Easy to	" "	Trial of Baron	Ben Bernie	9:30
9:45	Remember	" "	Von Blau	" "	9:45
10:00	Symphonette	Your Hollywood	Symphonic Strings	Gang Busters	10:00
10:15	Nola Day	Parade	" "	" "	10:15
10:30	Minstrel Show	" "	Melodies From the	Hits & Encores	10:30
10:45	" "	" "	Sky	Dr. H. F. Ward	10:45
11:00	News	News; Sports	Art Brown	B. Goodman's	11:00
11:15	Music As You	Modern Music	" "	Orchestra	11:15
11:30	Desire It	H. Heidt's	J. Dorsey's	News; Orch.	11:30
11:45	" "	Orchestra	Orchestra	Kain's	11:45
12:00	Night Watchman	Armstrong's	Guy Lombardo's	Orchestra	12:00
12:15	(Until 2 a. m.)	Orchestra	Orchestra	Norvo's Orch.	12:15
12:30	.....	Lights Out	Jack Russell's	F. Dailey's	12:30
12:45	.....	" "	Orchestra	Orchestra	12:45
1:00	.....	Sign off	L. Long's Orches. (Until 2 a. m.)	Sign off	1:00

On Capitol Hill

'Let the Corporations Alone,' New York Economist Pleads in Senate Hearing.

The present recession "wouldn't be here if we let business work out its own way," declared Merwin K. Hart, president of the New York State Economic Council, at a hearing yesterday before a Senate Judiciary sub-committee on the Borah-Mahoney bill to license corporations.

Hart contended the Federal licensing poposal would bring "an entire new set of inspectors to harass the corporations." The bill, he asserted, "spells the setting up of another huge bureaucracy under which corporate private enterprise would be wholly unworkable—would utterly bog down."

• • • •

Government publicity agents drew the ire of Representative Thomas (Republican), New Jersey. He introduced a resolution for a House inquiry of Federal publicity operations. "The creation and maintenance of gigantic propaganda bureaus of the New Deal is a direct violation of a statute passed by Congress in 1913," he said.

Thomas declared there were at least 270 Government employes engaged in "preparing propaganda for the New Deal at the taxpayers' expense." Their salaries, he said, exceeded $602,000 yearly, with 11 receiving salaries of more than $8,000 and 63 others more than $4,000 annually.

• • • •

Robert Fechner, director of the Civilian Conservation Corps, yesterday opposed before a Senate Committee the compulsory education of CCC boys. "It would not work," he testified, explaining that although 40 hours of work per week was required of CCC enrollees there was ample time and opportunity for them to obtain education and vocational training if they wished to do so.

Fechner testified at a hearing on the bill of Senator Lundeen (Farmer-Labor), of Minnesota, to set up a National Youth Training system with $500,000 in Federal funds. Lundeen reviewed his career in his own testimony and other witnesses included Dr. Thomas Minehan, administrator of the Minnesota Youth Survey; Dr. Howard M. Bell, representing the American Youth Commission of the American Council of Education, and Mrs. D. Creighton Burnham, director of the Oklahoma Industrial School for Girls.

• • • •

Senator Sheppard (Democrat), of Texas, ardent prohibition pleader, yesterday attacked before a Senate committee a bill to permit the sending of eight-ounce "samples" of liquor through the mails. The House had already approved the measure but Shepard declared the legislation would make the Government postoffice "part of the liquor dealers" and render parents "powerless to prevent sending of liquor to minor children."

• • • •

The movement to boycott Japan was denounced by Senator Copeland (Democrat), New York. He said, "The theory of economic boycotts has the tendency of straining international relationships to the point of war."

• • • •

Hearings on the nomination of Prof. Thurman Arnold, of Yale, as Assistant Attorney General to replace Robert H. Jackson, now Solicitor General, will be commenced Friday by the Senate Judiciary sub-committee, headed by Senator J. C. O'Mahoney (Democrat), of Wyoming.

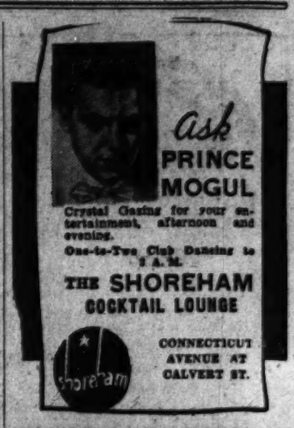
Ask
PRINCE MOGUL
Crystal Casino for your entertainment, afternoon and evening.
One-to-Two Club Dancing to 3 A. M.
THE SHOREHAM COCKTAIL LOUNGE
CONNECTICUT AVENUE AT CALVERT ST.

DANCING
IN THE
Rainbow Room
It's not necessary to say why—everyone in Washington knows the tuneful dance music, the tasty cocktails and pleasant atmosphere that distinguishes the Rainbow Room.
Free Parking—No Cover or minimum except Saturday night. $1.00.
Stanley S. Gordon, Manager
HAMILTON HOTEL
14th and K Streets N.W.

BAMBOO
GARDENS
14th & H Sts. N.W.
NAtional 9122
5th Sensational Week
"THE WINTER GARDEN REVUE"
By insistent demand this sensational revue has again been held over. All new production numbers and specialties.
Gorgeous Girls!
BEST SHOW EVER!

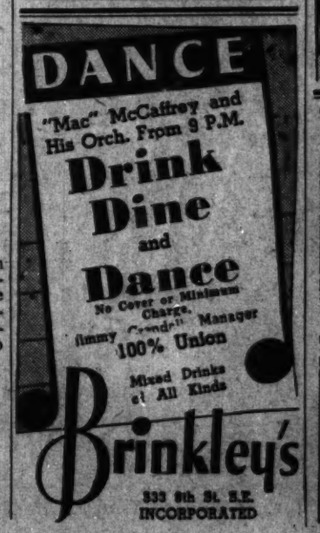

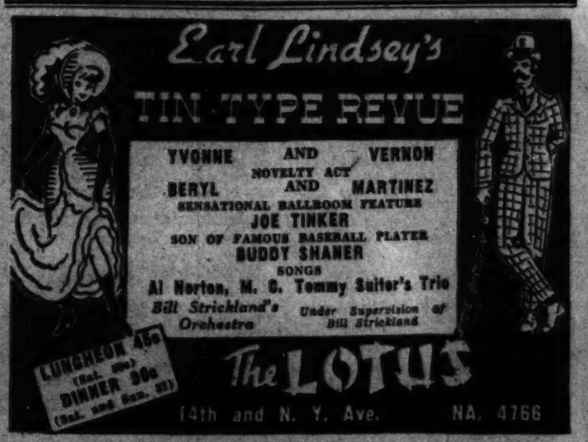

MARY HAWORTH'S MAIL

Former Suitor Now High-Hats Her, But Girl Is Determined to Win Him Back; How to Do It?

DEAR MARY HAWORTH: Perhaps you will think this letter absurd because I am so young but I am sincere and am pretty sure I know what I want. I am a girl of 16 and have liked a certain boy for two years. We had a dancing class in junior high school and I met him there. He cut in on me quite often and also asked me to be his partner. Then every Friday night there was a dance at school. He danced with me all evening and saw me home afterward. He showed every evidence of liking me and yet he was indifferent. He is the type of person who won't speak to you when he is in better company than he considers you.

• • • •

During the summer vacation I went away. I wrote to him and he answered very nicely and promptly. Then we went to senior high school and he got in with a crowd of seniors. Since then he hasn't danced with me and only speaks when he has to. I sent him a birthday card, a Christmas card and a Valentine's card. He never said a word about them to me. Then I wrote him a letter telling how much I cared for him and he answered it. He told me all the pretty girls he goes with mean nothing to him. Why does he go with them then? It is just for show and to make him "It" around school. He also said: "Keep up your courage. I'll be back perhaps." What's he waiting for?

• • • •

He is a year older than I, and he has an elder brother who is as nice to me as he can be. I realize I made my mistake in letting him know I cared for him, and I also realize that love at this age very seldom lasts. I go out with different boys real often and yet I care for no one but this one boy who doesn't have anything to do with me. I would like to know just what I can do to get his attention once again? Sincerely,

DETERMINED.

• • • •

The Thing to Do.

DEAR DETERMINED: You probably have gone far enough in the direction of letting this boy know you care for him to be able to turn that admission to good account in a campaign designed to bring him to heel at once. Having worn your heart on your sleeve for a time, now take it off and tuck it away where he can never read it again. Since he regards it as a mark of superiority to be accepted by an older group, see what you can do by way of annexing an upper classman as a steady beau. If his elder brother shows you any attention, encourage him and make the most of it. Perhaps, through him, you can make friends with other boys his age, one of whom might show you marked attention and thereby put the stamp of the "older set's" approval upon you.

• • • •

The only way to deal with a snob is to snub him in turn, and if your beloved "snoots" you when he is in the company of the elect (as he estimates it) and speaks to you "only when he has to," he richly deserves snubbing. Send him no more cards, no more letters. Make it altogether unnecessary for him to speak to you at all; indeed, rather difficult to do so. Never seek his eye with yours; turn aside when you see him coming; turn your back on him in the same room, or when and if he joins your group. A consistent course of deliberate cold-shouldering will have him wondering and investigating, eventually, particularly since it will be in such extraordinary contrast to your erstwhile plaintive pursuit.

• • • •

When he finally approaches you with some manner of greeting (as he undoubtedly will), give him plenty of uphill work to do. Ignore his first approach entirely. If he persists, say "Oh, I beg your pardon. Were you speaking to me——?" And register mild surprise. If he asks for an explanation of your conduct, act as though you don't know what he is talking about: as though there were nothing to explain; as though his approach were inexplicable and astonishing.

• • • •

If he ventures to remind you of your late great passion for him, shrug it off, in the fashion of, "Oh-h-h! That! That was last month. I've long since come to my senses, thank heaven. And how have you been?" Adopt an attitude of perfunctory civility and polite indifference. Rebuke him for his recent rudeness by dealing him an indirect cut. In other words, move away without giving him a chance to engage you in investigatory conversation. If he telephones, plead a rush engagement and cut the conversation short in a hurry. Tell him to call you another time, and set no date for it. Tell him you're not sure when you'll be in. If he writes, either ignore his message altogether or write briefly in a noncommittal or cheerfully indifferent vein. You might tell him it's everybody's privilege to make a fool of himself now and again; that it's painful while it lasts, but amusing to look back on after it's over, and now you've reached the stage when you can laugh at your crush on him, when you think of it at all. Tell him thanks for the sleigh ride, and if he never comes back it's all the same to you.

• • • •

If, as and when he asks you for a date, don't fall feverishly in with his plans. Put him to the necessity of asking for your company at least twice before accepting, and if the day ever comes that you should be going out with him again, don't quaveringly speak of love. Keep completely off the subject. Lightly dismiss it. Refuse to discuss it. Say, "That's over with." Try to act exactly as you would act in the company of one of those other boys you go out with, and don't care anything about. And keep consistently to such a course thereafter, if you want him, instead of yourself, occupying the anxious seat in this romance.

• • • •

In the meantime, put a complete stop to this constant day-dreaming about him. When you aren't seeing him, don't think about him. Go out with other boys, by all means, and instead of mentally comparing them with him, try to imagine yourself a girl who has been a wall-flower and who is delighted beyond words to have this opportunity for making headway in a friendship with a boy. It will add immeasurably to your social technique to try to find real bonds of mutual interest with each boy in turn. Put considerations of love out of your mind for the moment; see what friendship with many can bring you.

• • • •

It can bring you much, I assure you. It can bring you that wholesome popularity which eases any heartache; it can bring you understanding of human nature; adriotness in managing men; an increasing capacity for forgetting yourself through consciously interesting yourself in others' lives and problems and plans; anl it can bring you an ever-widening circle of acquaintances out of which may emerge a real true-love one day. You aren't taking this reversal in love with the proper gameness of spirit. You are, to use the vernacular, letting it get you down. An errant suitor is never really lost to the lady who lets him go without the flicker of an eyelash; he will always be back to see her who apparently doesn't care, and I suppose that is because men like girls of pride and independence; girls who can take 'em or leave 'em; girls who have a dauntless spirit that can never be really conquered.

M. H.

Miss Haworth will be glad to help you in solving your problems. Write her in care of The Post Woman's Page.

Today's TALK HEALTH

by Logan Clendening, M. D.

Care of Newborn Baby.

The young parents of the first new baby are in for a host of doubts, fear and abysmal consciousness of lack of experience. It seems such a fragile little thing and so helpless. Just what are we to do about taking care of it? Oh! about a thousand different things.

Well, it isn't quite as fragile as it looks, and although it does need a good deal of attention it will get along most of the time on its own.

Keep it fed, keep it clean, keep it aerated and keep it rested—that is about all there is to it.

How to keep it fed we will discuss tomorrow.

As for keeping it clean, the healthy baby should be bathed every day at the same hour. The most convenient time is about half an hour after mother's breakfast.

For the bath get:

1. Soap—pure and mild, castile.
2. Several soft towels.
3. A baby's bathtub or a dishpan or a washbowl.
4. Wash cloths—one for face, one for body.
5. Powder—in a dusting can, to prevent chafing.
6. Petroleum jelly—to use on sore parts of the skin.
7. Boric acid solution for eye wash.
8. A fine, soft hairbrush.
9. Apron for mother.
10. Cotton.
11. Pail or basket for dirty clothes.
12. Clean socks, diapers, band, etc.
13. Table covered with clean sheet, two chairs—one for mother, one for bathtub.
14. Scissors to cut toenails.

Temperature of the bath should be lukewarm, about 98 to 100 degrees. Always put the water in the tub before undressing the baby. Always test the temperature of the water with your elbow before putting the baby in. As the baby gets older, make the bath a little cooler.

The first month a sponge bath only should be given.

The sponge bath should last about 5 minutes. The tub bath about 7.

Always hold the baby while in the tub. Never leave it even if the Angel Gabriel is on the telephone.

Wash the eyes first by dipping a small piece of coton in warm boric solution (to make a proper boric acid solution put a glassful—eight ounces—of water on to boil; then add a level teaspoonful of boric acid crystals, and continue boiling, stirring with a spoon until dissolved.)

Wash the nose by twisting a piece of cotton around a toothpick, then slip the toothpick off and wash the nose by gently turning the end of the cotton around inside the nostrils.

Wash the ears gently, never pulling at them, one at a time, and dry.

Wash the head, then the arms and body, with soap and water, then the legs and buttocks.

Dry gently by dabbing it with a soft, dry towel.

Dust the powder into the skin folds. Dress and brush the hair, if any.

Sleep—A healthy, newborn baby should sleep nearly all the time except when it is being nursed or bathed. During the second and third months there should be 18 to 20 hours of sleep every day.

Exercise Is Most Effective Tonic for Spring

MARIE WILSON, young movie comedienne, demonstrates an exercise to reduce the girth. Lying flat on the floor she flexes the knee, raises the leg to a right angle, twists at the waist and touches the point of the knee to the floor on the other side, then repeats with the other leg.

IN THE ALL-PURPOSE streamliner, demonstrated above, Miss Wilson lies full length on the floor on the side, with hand on floor to brace body and swings the legs vigorously in a scissors-like motion making as wide an excursion as possible. After 20 counts, she rests and reverses.

By Ida Jean Kain.

SPRING is no time to have bulging hips and a barrel waistline. You can't expect to feel as chipper as the first robin if you are dragging around 20-odd pounds of excess girth. Those extra pounds will make you feel stodgy, old and in the way.

Take your spring tonic in a gym suit. You will find exercise much more effective than the old-fashioned dose of sulphur and molasses and the beauty of exercise is that it gives you a new point of view and a younger figure.

A few simple exercises taken daily and in the right position can make you over. The positions and movements are easy to remember: Stretching, twisting and bending for the waist; leg swinging and high back-kicking for the hips and derriere; arm circling and upward stretching to firm the upper arms, raise the bust and straighten the shoulders. And there, in a few well chosen movements, is the secret of success, with exercise.

Exercise Suggestions.

Now, so that I won't be too unpopular, here is an exercise that will give you back your slim waistline, flatten the tummy and reduce the hips all at the same time.

POSITION: On the back on the floor, stretched to full extension, arms upstretched overhead and legs extended downward.

MOVEMENT: Flexing the knee, raise the right leg to a right angle. Then, keeping the upper part of the body as flat as possible on the floor, twist at the waist and touch the point of the knee to the floor on the other side of the left leg. Now, perform with the left leg, touching the kneepoint to the floor on the other side of the right leg. Repeat 12 times, gradually increasing to 25. A nice workout!

In an exercise each movement counts. The things to remember in this exercise are to flex the knee and bring it to right angles, and to keep the shoulders on the floor and twist at the waistline. Raising the knee to right angles strengthens the muscles of the abdomen.

All-Purpose Exercise.

Here is another all-purpose streamliner:

POSITION: Lying full length on the floor on the right side with the head resting on upstretched right arm, and left palm on floor to brace body.

MOVEMENT: Swing the legs vigorously in a scissors-like motion, making as wide an excursion as possible. Swing for 20 counts, rest, and reverse sides. You should be able to work up to 80 swings in all, resting after each 20 counts.

Measurements change as muscles improve in tone, and those two exercises taken daily can make a phenomenal difference in your figure.

Copyright, 1938, for The Washington Post.

The GENTLER SEX

By Malvina Lindsay.

The Eater-Out.

If someone would leave me one million dollars,
Or I could make a killing on Wall Street,
I would immediately open a model restaurant
To aid fellow feminine victims
Of mass cookery.

II

It is needless to say I would serve lumpless oatmeal,
Also smooth cream of wheat and mashed potatoes.
My big break with precedent would be buttered toast
That was thickly buttered clear to the corners,
Not sopped in the middle.

III

I would be the promulgator of a sandwich
That was streamlined and of definite feminine gender,
Having some refinement, not vulgarly fat,
Substantial in meat and light on the starch,
And BOTH slices buttered.

IV

I would not present an array of anemic vegetables
That tasted as though they were cooked in wash boilers,
But would have them well seasoned, possessing some "Umph,"
So customers would not have to stop by the drug store
For their vitamins.

V

Regarding biscuits, I would do something revolutionary.
When I said they were "hot" they would really melt butter.
They would never be fat, doughy and overdeveloped,
But small, brown and snappy, of genteel appeal
And not to please trucksters.

VI.

If ever I advertised strawberry shortcake,
The cake would be "short" and with plenty of berries,
Not two hunks of cake, nor yet a split biscuit,
With a hard, half-ripe berry sitting lonely on top,
With a whipped-cream dabbing.

VII

I would have lots of salads, and all without aliases.
There would be no Olympus Delight nor Nudists on Skis,
But those who wanted slaw with boiled dressing
Or tomatoes and cucumbers, grapefruit and orange,
Would find them so listed.

VIII.

My chicken pies would go light on potatoes and carrots;
My fruit cups play down canned fruit and raw apples;
My jello would shimmie, not be stiff and stand-offish.
Guests wanting lettuce would not be served a whole bed
With infinitesimal dressing.

IX

In event my restaurant was a cafeteria,
My attendants would not always shout, "Serve you, please?"
At confused customers, nor yet insist on handing them coffee,
Nor assume they undoubtedly wished French fries
With every steak order.

X

All men would be barred from cafeteria patronage
Unless they could prove enough mental agility
To go down the line without gumming the works
By asking fool questions about what was what
Or how were the girlies?

XI

If I should employ waiters of either gender,
They would not haughtily move guests' bags, bundles and papers
To make way for the silver; nor yet would they hover
And fill up the glasses just at the big moment
Of gossip retailing.

XII

Yes, my restaurant might perform a charitable function,
But, again, it might not; so I'd best keep my million
For women bereft of any bad food to berate
Or cooking to gripe at might be hard put
To make conversation.

A WOMAN'S NEW YORK

By Alice Hughes

New York, March 8.

THE HISTORY of the entertainment business is filled with the names of classic "sister acts." Some, like the Boswells, won fame and gold—others, like the Cherry Sisters, garnered fresh-plucked vegetables—from the peanut gallery, and were forced to carry their own nets. "Sister acts" have always been a staple of show business, and I galloped off not long ago to witness the latest family group of girls—the Andrews Sisters!

ALICE HUGHES

It was this trio of long-legged youngsters from Minneapolis who did so much to popularize this season's song plague, "Bei Mir Bist Du Schoen," and when the girls planed in from Chicago to put another song on wax their arrival was almost stop-press news here. I caught up with La Verne, Patty and Maxene at the recording studio where they were to immortalize "Joseph," which is what the music trade calls a "novelty numbah" and whose owners hope will repeat the colossal click of "Buy Beer, Mr. Shane." The new song was also a Jewish number, and was written by Nellie Cashman way back in 1922. It is now owned by the Kammen Brothers, who bought "Bei Mir" for $30 cash.

The Andrews girls fascinated me, as they waited to go to work—with an eight-piece band before the microphone. The youngest, Patty, who is only 17, seems to be the acknowledged straw-boss of the trio. The girls work hard and seriously, and no trouble arose until Mr. Stephens, the recording director, tried to get them to discard their chewing gum. "We always sing with it!" said Patty. The gum stayed in, and "Joseph" came out. The girls fed it out many times, and at last had a perfect record. So be warned, friends. Soon you'll put a nickel in the music machine, and out will come a plaintive plea,

"Oh, Joseph—won't you name the day?" That will be the Andrews Sisters, building, we hope and trust, another sleep-destroying hit!

Copyright, 1938, for The Washington Post.

REDUCE SAFELY

Don't cut out bread. Overweight people should include strength-giving but non-fattening, low-starch WA-LESS Bread in their diet. Delicious plain or toasted. 50-cent loaf lasts 1 week. *Fresh daily at THE VITA HEALTH FOOD CO. & BAKERY, 619 12th St. (Between F and G) and 3040 14th St.

*Loaf of WA-LESS and jar of non-fattening mayonnaise, both for 75c. Delivered free. Call COlumbia 2080.

MENUS FOR TODAY

By Jean Green.

BREAKFAST

Stewed prunes
Puffed rice cereal
Broiled Canadian bacon
Hot muffins Strawberry jam
Coffee Milk for children

LUNCH

Assorted sliced cold meats
Chutney
Potato salad
Rolls Butter
Fudge cup cakes
Hot chocolate

DINNER

Rolled shoulder of lamb
Creamed new potatoes
Buttered kale
Hot rolls
Lemon pudding Oatmeal cookies

ROLLED SHOULDER OF LAMB

Rolled lamb shoulder
6 whole cloves
12 whole allspice
3 tablespoons of brown sugar
1 cup of dilute vinegar
Salt and pepper

Have the lamb shoulder boned and rolled at the market. Make a sauce of spices, sugar and vinegar. Pour over the lamb and let stand for half an hour before cooking. Season with salt and pepper and place fat side up on a rack in an open roasting pan. Cook in a moderate oven. Allow 40 minutes per pound for cooking.

Exclusive Spring Fashions
RIZIK BROS.
1108 Connecticut Ave.

A. & P. FOOD STORES

MID-WINTER Sale NOW IN PROGRESS Save up to 50% ON AUTHENTIC COLONIAL FURNITURE REPRODUCTIONS

HEPPLEWHITE FOUR POST BED

BIGGS ANTIQUE COMPANY INC. 1317 Connecticut Ave.

JUNIORS! Tomorrow
Look who's coming—
MARTHA GALE
herself, with her
Cartwright Spring Fashion Show
At 11 a. m. and 3:30 p. m.
Little Theatre, Seventh Floor

Jelleff's

Proudly Tailored . . proudly Jelleff's!

Craigleigh Suits

perfect for this variable Spring weather

When you never know from one minute to the next if it is going to rain or blow or shine—get into your new Craigleigh Suit and get out, regardless! The fabrics loomed exclusively for Craigleigh of 100% virgin wool, are rain and wrinkle-resistant, seldom require pressing. Craigleigh tailoring—such as you'll find in a man's custom-made suit——guarantees your suit will keep it's shape and smart lines! See this Spring's Craigleigh suits—with boxy coats, full swaggers, tuxedos, button fronts, shorter and full-length coats, slim skirts with kick pleats! In black and white, navy blue and brown-and-white. 16 to 42.

Exclusive with Jelleff's in Washington, Suit Shop, Fifth Floor.

Jelleff's

"Let Spring Begin" National Millinery Week — This Week

Smart head-turners in Spring Stetsons

$5.95 to $10

"Sailor" (above) . . glance-getting sailor with new taller crown, and flange-edged brim blocked firm and bound with rayon grosgrain . . . enchantingly new, $10.

"Saucy" (below) . . Stetson tailors a Spring bonnet! With bright rayon jersey twisted around its slanting crown. In smart dark leghorn—or felt—$10.

Just two of Stetson's Spring inspirations—perfect for your suits, tailored coats—in colors, black, navy, brown. Head-sized like men's hats—6 1/8 to 7 7/8 sizes—or 19 to 24 5/8 inches.

Exclusive with Jelleff's in Washington, Better Millinery, Street Floor.

Official Society Guests At the Gudgers' Tea

Dozens Go to Navy Yard Party Including Mmes. Stone, Reed, Ellis, Borah, McNary, Davis and Pittman.

By Hope Ridings Miller,
The Post Society Editor.

Slim, sleek limousines were rolling into the Navy Yard in dozens yesterday afternoon, when Captain and Mrs. Emmet O. Gudger, and the latter's uncle and aunt, Mr. and Mrs. John Walsh, entertained at tea in the Gudger quarters. Entertaining in the Capital continues at a lively clip, despite Lent, and this party was one of the most pleasant of the season.

Mrs. Gudger wore a frock of black net, gold stenciled in a leafy design. A corsage of gardenias completed her ensemble. Standing with her were Mr. and Mrs. Walsh, the latter in dark blue chiffon with a braided jacket. Although not in the receiving line, Capt. Gudger also did his share in greeting guests and escorting them to the dining room.

HOPE R. MILLER.

The lace-covered tea table was centered with a big bouquet of roses, tulips and jonquils flanked by four yellow candles in tall silver holders. Tea, coffee, sandwiches, olives, and angel food cake made up the menu. For guests who preferred other drinks, a tray bearing a wide choice of cocktails and punch was passed again and again.

Alternating at the tea table were Mrs. Paul Stone, in a dark blue ensemble; Mrs. Robert Huff, in trim black dress and hat; Mrs. Charles Riggs in a pencil blue crepe frock, set off with hat of the same color; Mrs. Peter A. Drury, Mrs. Denis Shea, Mrs. Lester Wilson, Mrs. Paul Stone, Mrs. Charles Kappler and Mrs. T. E. Hipp.

Mrs. H. F. Stone Among the Guests

Among guests were Mrs. Harlan Fiske Stone, wearing a black frock and small hat with a mink cape; Mrs. Stanley Reed, in a black ensemble, talking with Mrs. Wade Hampton Ellis; Rear Admiral J. J. Cheatham, chatting with Rear Admiral and Mrs. Charles R. Conrad; Mrs. William E. Borah, Mrs. Charles L. McNary, in a dark blue dress and hat, worn with a silver-fox cape; Mrs. James J. Davis and Mrs. Key Pittman.

Also, Justice and Mrs. Joseph W. Cox, Justice and Mrs. Peyton Gordon, Mr. and Mrs. Fernando Cuniberti and Judge Joseph R. Jackson. Lieut. Jack Garden, who recently returned from China, was answering questions on all sides about the situation there. Incidentally, Lieut. Garden plans to be off again soon—this time to Argentina. Others glimpsed among the guests included Mrs. Clarence Norton Goodwin, Mrs. C. C. Calhoun, and Miss Florence Woolley—to mention at random a few of the many who were there.

Officiating junior hostess for the tea was Gloria Gudger, who was a pretty picture in her floor-length organza frock. Very much missed at the party was her older sister, Miss Elinor Gudger, who is attending Mount Holyoke College. She will be home March 24 for her spring vacation.

• • • •

Confusing Albanians and Albinos

A rumor going the rounds indicates that Sheridan's famous "Mrs. Malaprop" has nothing on a prominent Washington hostess. The latter, who made it a point to catch a glimpse of King Zog's sisters on their recent visit to the Capital, confessed shortly afterward that she was extremely disappointed, "because they don't have pink eyes and white hair!"

OF PERSONAL NOTE: Mrs. Benjamin Rogers, of New York, who is visiting her nephew, Robert Coe, was among guests at Mrs. Marriam Curtis' small dinner for Mme. Simopoulos last evening at the 1925 F Street Club . . . Victor Mircea Babes, Charge d'Affaires of the Rumanian Legation, yesterday confirmed the report that Ruda Iremesco, former minister of navy and aviation in Bucharest, has been appointed to succeed Charles Davila as Rumanian Envoy to Washington . . . Mr. Iremesco, whose wife is an American, is expected to arrive next month . . . The musicale planned by Senator and Mrs. Arthur Vandenberg for March 22 will fall on the Senator's birthday.

The Secretary of the Treasury and Mrs. Henry Morgenthau, jr., entertained at dinner last evening. Among their guests were Vincent Sheean, noted journalist and author, and Mrs. Sheean . . . Miss Mary Cecil Allen, one of the best known Australian women artists, who was a house guest of Mrs. Morgenthau recently, returned to New York Monday. Miss Allen is interested in murals, and came to Washington to inspect those in Federal buildings . . . Mme. Julia Cantacuzene will entertain at dinner at the Sulgrave Club Sunday evening . . . The Japanese Ambassador and Mme. Hirosi Saito have invitations out for dinner March 31 . . .

Mrs. Arthur Henning and Mrs. Donald Richberg will be joint hostesses at a musicale Friday afternoon at Mrs. Henning's home on Thirty-second street. Both will celebrate their birthdays that day . . . Robin Maugham, nephew of Somerset Maugham, noted British novelist, who spent the past few days in Washington, left yesterday for New York.

Soon to Visit New Hampshire Friends

Hessler Studio.

Miss Marjorie Garland, daughter of William S. Garland, of Chevy Chase, Md., soon will be leaving town for Portsmouth, N. H., to be the house guest there of the commandant of the Portsmouth Navy Yard, Admiral Cyrus W. Cole and Mrs. Cole. Before returning to Washington, she will also visit friends in New London, Conn.

Mrs. Pettengill Honors Clarkes

Mrs. George Pettengill, wife of Admiral Pettengill, Commandant of the Navy Yard, was hostess yesterday afternoon at a small, informal cocktail party in honor of Mr. and Mrs. George Clarke, of Connecticut. The dining room was decorated with snapdragons, and larkspurs blossomed in vases in other parts of the house.

Mr. and Mrs. Clarke are visiting Mr. and Mrs. Morris Clark, their next-door neighbors when the latter couple vacation in New England.

• • • •

Frank Parker, "leading man" last evening in the Chicago Opera Company's production of "Traviata" at the Rialto Theater, took time off to be introduced at a cocktail party given yesterday afternoon in his honor by Arthur Godfrey.

Among many who were present in the attractive, modernistic radio studio in the Earle Building were Hans Kindler, Mrs. Nina Carter Tabb, Mrs. Abner Drury, looking very svelte in a gray tailored suit and off-the-face hat; and Mrs. Barge Hartz in an ensemble of black and pale blue.

Miss Julia Schelling will entertain members of the Chicago Opera Company at a tea at her home on Twenty-first street Friday afternoon.

Eleanor Taylor To Be Married to Thomas Donnelly

The engagement of Miss Eleanor Florence Taylor to Thomas Alvan Donnelly was announced at a luncheon recently at the Treasure Chest, Long Island, N. Y.

Miss Taylor is the daughter of Mrs. Francis Adolph Lowe, of Bayside, Long Island, and the late Capt. Reginald Egbert Taylor, U. S. A.

Mr. Donnelly is the son of Mrs. Walter Magnus Donnelly, of Washington, and the late Maj. Donnelly, U. S. A.

The wedding will take place in the late spring.

• • • •

Mr. and Mrs. N. Stuart Campbell, of Brookline, Mass., who have been staying at the Shoreham, will leave today for Jekyll Island.

• • • •

Mrs. Henrietta S. Klotz, of 4000 Cathedral avenue, is at the Croyden Hotel in New York.

• • • •

Col. C. F. H. Johnson, of Passaic, N. J., is at the Raleigh Hotel for several days.

Sterlings to Give Fete in Honor of William Bullitt

The United States Ambassador to France, William Bullitt, will be the guest of honor at a dinner to be given by the United States Minister to Latvia and Mrs. Frederick Sterling, at the 1925 F Street Club.

Following the dinner there will be a reception at the club.

• • • •

The Lithuanian Minister and Mme. Povlias Zadeikis will entertain at dinner tomorrow evening in honor of the newly appointed Secretary to the United States Legation in Lithuania and Mrs. Bernard Guffler.

Ranking guests will be the Minister of Latvia and Mme. Alfred Bilmanis and the Minister of Bulgaria and Mme. Dimitri Naoumoff.

Luncheon Given For Mrs. Shields

Mrs. Edward Campbell Shields, who will leave March 25 for an extended visit in California, was guest of honor at a bridge luncheon given by Mrs. Benjamin Gantz, wife of Commander Gantz, yesterday at the Army and Navy Country Club.

Among the guests were Mrs. William J. Bulow, Mrs. Needham Turnage, Mrs. Samuel Herrick, Mrs. Frank Shortall, Mrs. W. M. Kochenderfer, Mrs. Arthur Chapman Adair, Mrs. Frank Morrison, Mrs. Tilman Parks, Mrs. John Speizigger, Mrs. T. Lee Hodges, Mrs. Glynn Dent, Mrs. Charles Garvin, Mrs. Harry Packard, Mrs. Tomas Cajigas.

Also, Mrs. John Loughran, Mrs. Henry Williams, Mrs. Ernest Humphrey Daniels, Mrs. Nathaniel Dial, Mrs. Turner Heflin, Mrs. Daniel J. Carr, Mrs. J. Clinton Tribby, Mrs. William A. Boss, Mrs. Thomas Offutt, Mrs. J. Winthrop Peabody, Mrs. Newton Brewer, Mrs. R. Stevens Pendexter.

A number of other parties are to be given for Mrs. Shields in the next two weeks. Mrs. Tilman Parks will give a bridge luncheon in her honor on Monday, March 21. Mrs. Frank Shortall will fete her at a bridge luncheon Thursday, March 17, and Mrs. Arthur Chapman Adair will give a dinner for her the following Saturday. The next party planned in her honor will take place on Monday, when Mrs. Frank Morrison entertains at a bridge luncheon.

Southgates Plan Fete For Mme. Simoupolos

Mrs. Richard Southgate, wife of the chief of conferences of the State Department, left yesterday for New York, where she is staying at the Plaza.

Friday Mr. and Mrs. Southgate will entertain at a small cocktail party in honor of Mme. Simoupolos. The latter will leave Monday and will sail next week for London, where her husband is Minister from Greece.

Miss Poe Shows Water Colors

Instead of attending parties yesterday afternoon, many members of society attended the opening at the Corcoran Gallery of Art of the exhibition of water colors by Miss Elisabeth E. Poe.

Between looking at pictures, friends welcomed back Mrs. Nicholas Longworth, who returned Monday from Cincinnati, and Mrs. Newbold Noyes, who is back in town from a cruise to the West Indies.

Among those present were Mrs. Henry Morgenthau, jr., Mr. and Mrs. Duncan Phillips, Mrs. Charles Warren, Mr. and Mrs. C. Law Watkins, Mme. Marie von Numers, wife of the Secretary of the Finnish Legation; Mrs. William Borah and her niece, Miss Joan Lueddemann; Mrs. Nellie Tayloe Ross and Miss Ann Randolph.

Also, Mrs. Charles C. Benedict, Mrs. Gordon Suydam, the director of the Corcoran Gallery, and Mrs. C. Powell Minnigerode, Mrs. Guy D. Goff, Mrs. Joel Barlow, Mrs. Frank Letts, Mrs. Robert Low Bacon, the Canon of Washington Cathedral and Mrs. Raymond Wolven, Mrs. Warren Huston, Miss Elizabeth Seymour, Mr. and Mrs. Robert Franklin Gates, Mrs. Albert C. Russell, Mrs. Ollie James and Miss Roberta Grant.

Oliver Posfay To Play Today

Oliver Posfay, who, with Mrs. Posfay arrived in Washington some time ago from abroad, will join a musical group at Mrs. Lothrop Stoddard's this afternoon as "guest performer" and offer a program of some of his own compositions. Also on the program at Mrs. Stoddard's musicale, which is one of a series which she has been giving this season, will be Miss Anne Ellis, the daughter of Mrs. Charles E. Pynchon, who will present a group of American songs from the early eighteenth century.

Mme. de With Is a Hostess At Luncheon

Senora de los Rios, Mme. Jarnefelt Are Among Many Guests.

Mme. van Haersma de With, wife of the Netherlands Minister, entertained at a luncheon yesterday at the legation on Fifteenth street.

Her guests were Senora de los Rios, wife of the Spanish Ambassador; Mme. Jarnefelt, wife of the Finnish Minister; Mme. Naoumoff, wife of the Bulgarian Minister; Mme. Wadsted, wife of the Minister of Denmark; Mrs. Owen J. Roberts; Mrs. Royal T. Copeland, Mrs. William Borah, Mrs. J. Hamilton Lewis, Mme. van Troostenburg de Bruyn, wife of the Secretary of the Netherlands Legation; Mme. Peter, wife of the Agricultural Attache, and Mrs. Chauncey Depew.

Also Mrs. Harry Black, Miss Anne Squire, Mrs. Adolph C. Miller, Mrs. Frank Letts, Mrs. John Hamlin, Mrs. Walter R. Tuckerman, Mrs. J. Fred Essary, Mrs. Wallach Merriam, Miss Mary Patten and Miss Mary Randolph.

Mrs. H. H. Sims Fetes Husband

The Austrian Minister and Mme. Edgar Prochnik, the Norwegian Minister and Mme. Munthe de Morgenstierne, and Senator and Mrs. Arthur Vandenberg were ranking guests at the dinner given last evening by Mrs. Harold H. Sims, wife of the honorary attache of the British Embassy, in honor of her husband on his birthday. Covers were laid for 18 and later additional guests arrived for the party.

As a climax, a huge birthday cake was brought in. Birthday greetings in Danish, Mrs. Sims' native language, were iced across the top.

Mr. and Mrs. Sims will entertain at dinner tomorrow evening for Mme. Simopoulos, wife of the Greek Minister to London, and Princess Hohenlohe, who recently joined the former here. Mme. Simopoulos, who has been widely feted since her arrival in Washington, will have luncheon today with Mrs. Charles C. Glover, and Friday afternoon will be guest of honor at a cocktail party given by Mr. and Mrs. Richard Southgate. Mme. Simipoulos will leave Washington Monday for New York, sailing from there the following Saturday for England.

• • • •

Constantin Fotitch, Minister of Yugoslavia, returned to Washington last evening after a brief stay in New York.

Rastko Petrovic, secretary of the legation, has returned to his duties here after two months as acting consul general in New York.

About The Town

With Dudley Harmon

EXCEPT FOR Mrs. Roosevelt (scrambled eggs of a Sunday evening) and Mrs. Barner (lunch for the Vice President) the art of amateur cooking has few devotees among prominent women in the Capital. Instead, it's the men who belong to the chafing dish school whose members like nothing better than to whip up something of an evening to amuse their friends.

One of these tells us that there are probably more amateur men cooks in Washington than any other American city—and good ones, too. The constant influx of foreign diplomats and Army and Navy officers makes for a bustling exchange of recipes, he says. Jules Henry, Col. Frank Morse Count Roberti, George Henry Paine, Federal communications commissioner; Baron Mario Bucovich, Italian photographer; Viscount Henri de Sibour; Robert Fleming and George M. Ray are a few to whom eating is something more than stoking the furnace.

DUDLEY HARMON.

• • • •

A "ONE DISH MAN" is Mr. Fleming, who last summer acquired the art of grilling steak over charcoal at his summer place in Delaware. He has been practicing up on his new talent all winter. Roasted oysters are the specialty of George Hutchison, of the National Geographic Society. Properly cooked, there's nothing better, although several mean men have remarked emphatically that preparing this dish is beyond the reach of a woman. The oysters are cooked smothered under wet sea weed (if in the open, or wet bags (indoors) and are served with hot melted butter and Worcestershire sauce.

• • • •

JULES HENRY wields a wicked skillet, especially when it comes to a certain dish made of Swiss cheese and white wine. Count Roberti of the Italian Embassy likes to serve spaghetti which he has cooked himself.

A specialist in the obsolete is Commissioner Paine. His home on Long Island is filled with a notable collection of cookbooks, some of them dating back a thousand years. If you want to know what they ate at the court of Louis XIV, just ask him.

Good at the common, or spinach variety of cooking is George M. Ray. He goes in for the simple things, perfectly prepared on his yacht, which is moored conveniently near the Seventh street markets. Although content, when alone, with an apple and a sandwich, Dr. Kemper Simpson likes to do well by his friends. He knows just how things should be made; collects French and Hungarian menus, and likes to serve his guests dishes such as homard americain and crepes suzette. Photographer Bucovich uses every pot, pan and dish in the kitchen where he is preparing a meal and goes in among other things for rich desserts made with lots of sherry and egg.

• • • •

BUT THE COOK among cooks is Col. Frank Morse, epicure extraordinary since boyhood days when he offered to do the cooking so as to be allowed to go on camping trips with the big guys. He is a champion when it comes to New Orleans dishes like gumbo file, a mixture of chicken, crab meat, shrimp, oysters and vegetables such as okra and carrots. His favorite recipe, and one which goes over best with his friends, he acquired from the famous Austrian restaurant of Frau Sacha, which was portrayed in the play "Reunion in Vienna." Visiting the capital some time ago with Gilbert Miller, Col. Morse pried from the proprietor her secret of steaming the finest cut of beef for nine hours and then mixing it with half a dozen vegetables.

Col. Morse, who writes as well as he cooks, has just published a life of Henry Miller, father of Gilbert and one of the greatest stage directors of all time. The author was for many years closely associated with the artist, and calls his volume "Back Stage with Henry Miller."

French Ambassador And Jules Henry Are Honor Guests

Count Rene de Saint Quentin, French Ambassador, and Jules Henry, retiring counselor of the French Embassy, were guests of honor at a dinner given last evening by the Air Attache and Mme. Champsaur.

Others present were the Minister of Yugoslavia and Mme. Fotitch; the Naval Attache of the French Embassy and Mme. Benech; Jacques Dumaine, first secretary of the embassy; Count and Countess de Sieyes, and Mrs. Albert Niblack.

Also present were Michel Detroyat, inspector gentral of the nationalized aviation industries of France, and Henri Guillamet, chief pilot of the South Atlantic air service of France. They arrived Monday on the Queen Mary. M. Detroyat will study recent developments in aviation here and investigate American plans for a trans-Atlantic air route. He and M. Guillamet will be in Washington for several days.

• • • •

Dr. and Mrs. J. F. Sortors, of Belmont, N. Y., are at the Raleigh Hotel.

Babeses Hosts To Cuban Envoy

The Charge d'Affaires of the Rumanian Legation and Mme. Mircea Victor Babes, who entertained at dinner last evening, had as guests the Cuban Ambassador, Dr. Pedro Martinez Fraga; the Naval Attache of the Italian Embassy and Donna Blanca Cugia; the Third Secretary of the French Embassy and Mme. Charles Lucet; Mr. and Mrs. Louis Otley, Mr. and Mrs. Thomas Burke and Miss Irene Boyle of the British Embassy.

They will entertain this evening for the Czechoslovakian Minister and Mme. Vladimar Hurban; the former United States Ambassador to Italy and Mrs. William Culbertson; the new Counselor of the Yugoslavian Legation, Dr. Vladimir Rybar; the Naval Attache of the French Embassy and Mme. Pierre Benech, the First Secretary of the German Embassy and Frau von Stolzmann, and Mrs. Frank Simon.

Mexican Ambassador To Attend Luncheon

The Mexican Ambassador, Dr. Francisco Castillo Najera, will be ranking guest at a luncheon today at the Mayflower which is in honor of the Minister of Public Health of Yugoslavia, Dr. Anton Stampar. Hosts at the luncheon will be the International Medical Club of Washington, of which Dr. Tomas Cajigas is president and Dr. P. S. Constantinople, secretary.

Mrs. Warren Wheaton Will Be Guest of Honor

Mrs. Warren Wheaton, of Philadelphia, who has been honored at a number of parties since her arrival here Saturday, will be feted at a luncheon today, given by Mrs. Jay Hayden.

The guest of Mrs. Louis Caldwell the past two days, Mrs. Wheaton will be with Mrs. A. J. Montgomery from now until Friday, when the former will return to Philadelphia.

Adm. Marshall Is Honor Guest

Rear Admiral A. W. Marshall was honor guest at a luncheon yesterday at the Carlton Hotel given by members of the naval examining board. Other guests were Capt. Frederic T. Van Auken, United States Navy; Capt. Clarence N. Hinkamp, United States Navy; Capt. Cortland C. Baughman, United States Navy, and Capt. Frank J. Fletcher, United States Navy.

Also Commander Thomas V. Cooper, Commander John E. Ostrander, Commander Merrill Comstock, Commander H. D. Hubbard, Commander K. W. Palmer and Commander Harold F. Ely.

• • • •

Mme. Grouitch has returned to Washington after a visit in Philadelphia and Buffalo and is staying this week with Mrs. Robert Hollister Chapman. She will then visit other friends here.

Mme. Grouitch is the widow of a former Serbian Minister here who was later Minister from Yugoslavia to London.

Notes of Society

Official and Residential

Mrs. Henry A. Wallace, wife of the Secretary of Agriculture, will entertain at a large luncheon today.

• • • •

The Assistant Secretary of Commerce and Mrs. J. Monroe Johnson are attending the annual spring rally of the American Legion at Columbia, S. C. Mrs. Johnson will visit her sister in Charleston, S. C., and her home in Marion, S. C., before returning. Col. Johnson will go from Columbia to Oklahoma City to attend an aviation conference.

• • • •

Col. and Mrs. Wrisley Brown are at the Ritz-Carlton Hotel in Atlantic City.

• • • •

Miss Martha McClure, Republican National Committeewoman from Iowa, will arrive next week to visit her sister, Mrs. William Fitch Kelley, at the Wardman Park Hotel.

• • • •

Thomas Corcoran, of Washington, was recently at the Gray Rocks Inn, St. Jovite, Quebec.

• • • •

The Misses Mary Jo and Jeanne Peterson, who have been visiting their aunt, Mrs. Hugh Peterson, will leave today for their home in Ailey, Ga.

• • • •

Mrs. Craig Yeangle, of Washington, is at the Vanderbilt Hotel in New York.

• • • •

Mrs. Sigmund Schwartz will entertain this evening at the home of her mother, Mrs. Benjamin Leon, in honor of Mrs. David Legum, a recent bride.

• • • •

Mrs. Sidney Ross is visiting her brother-in-law nad sister, Mr. and Mrs. E. I. Kaufmann.

Julius Garfinckel & Company

UNTIL SATURDAY ONLY

from

ANTOINE DE PARIS

684 NOURISHING CREME

Antoine's special consultant will be in our Toilet Goods Department through Saturday, to advise you about the particular merits of our Antoine de Paris cosmetics which we carry exclusively in Washington.

WE ARE PRESENTING WITH EVERY TWO DOLLAR PURCHASE OF THE ANTOINE PREPARATIONS, A REGULAR TWO DOLLAR JAR OF ANTOINE'S EXQUISITE, RICH 684 NOURISHING CREME. YOU WILL FIND THIS A VERY ADVANTAGEOUS TIME TO LEARN ABOUT THIS OUTSTANDING LINE.

F *at* Fourteenth

ORIENTA Coffee
Famous
SINCE 1885
FOR FINE FLAVOR!

Only Aristocrats of the sea enter our cans of fish

Smoked Oysters in Olive Oil, 3½-ounce tin..... 33c
(36 in Each Can)
Crosse & Blackwell's Findon Haddocks, 1-lb. tin. 70c
Fancy Crab Meat, 6½-ounce tin..... 40c
White Meat Tuna Flakes, 12-ounce tin..... 40c
Shade Roe, 7½-ounce tin..... 70c
Smoked Salmon, 3½-ounce tin..... 25c

MAGRUDER'S
10th & M Di. 8250

WOMEN'S PORTRAITS
Moderately Priced
Quality Assured
UNDERWOOD & UNDERWOOD
1330 Connecticut Avenue
District 4488

Dressy Coats for a Versatile Spring

Paris says, more than ever before, one good coat is the background of the wardrobe, Erlebacher thinks so, too, and has assembled a coat collection of elegance and charm of which our slim, fitted, old-fashioned, new-fashioned Poiret twill is significant. Its hourglass waistline, its broad shoulders, its buttons marching up the front, and braided accents reveal it's formal enough to dress up to Silver Foxes, or simple enough to dress down to tailored frocks . . . $49.95.

One from a stimulating collection in navy, black and pastels for women, misses and little women priced from—

$16.95 to $69.95

Erlebacher
1210 F ST. N.W.

P.-T. A. Leaders Frame Spring Season Plans

Safety Program Arranged for Electrical Institute Next Week; State Convention to Be Held May 3 and 4.

By Jessie Ash Arndt,
The Post Club Editor

Plans for the spring season, including the annual safety program to be held at the Electric Institute next week and the State convention, set for May 3 and 4 at the Departmental Auditorium, were discussed yesterday at the meeting of the board of managers of the District of Columbia Congress of Parents and Teachers.

Mrs. Walter B. Fry, State president, announced Dr. Homer P. Rainey, director of the National Youth Council, as one of the chief speakers for the May convention, the program for which is in charge of Mrs. Ralph Hoagland.

The business of the spring meeting will include election of second, fourth and sixth vice presidents, secretary, treasurer and historian. Other officers including the president, carry over until next year. Mrs. Clinton Ward, chairman of the nominating committee, has serving with her Mrs. George Corbin, Mrs. William C. Dowden, Mrs. Mabel Hubbel and Mrs. Alma Hudson. The slate they have submitted names Mrs. J. Phil Campbell for second vice President; Mrs. E. J. Dowling for fourth vice presidnet (the office she now holds); Mrs. Richard J. Purcell, sixth vice president; Mrs. Walter Greenleaf, secretary; Mrs. William A. Moyer, treasurer, and Mrs. F. E. Manning, historian.

Mrs. J. Darlington Denit was elected yesterday as third vice president, to fill the unexpired term of Mrs. Charles D. Lowe, who was recently named to fill an unexpired term as first vice president. Mrs. Denit is president of the Phoebe Hearst Parent-Teacher Association.

Panel Discussion On Safety Announced

The annual safety program next Wednesday will include a panel discussion at which Mrs. Pearl Clark, State chairman of safety, for the District of Columbia Congress, will preside. Mrs. Fry will open the meeting, and on the panel will be W. A. Van Duzer, director of vehicular traffic; M. O. Eldridge, assistant director; Capt. Milton D. Smith, of the traffic division of the Metropolitan Police, and Mrs. George C. Thorpe, chairman of the woman's safety committee of the District of Columbia Motor Club of the American Automobile Association.

"Legislation" and "Motor Vehicle Administration, Enforcement and Education" will be the subject of the panel, and 20 minutes will be given over to general discusion at the end of the program. A film, "Hit and Run Driver," which is being presented at the meeting of the Women's Safety Committee at the Sulgrave Club, will be shown in connection with this program, and Richard Ham, director of safety for the District of Columbia Motor Club, will discuss it.

Another feature of the Wednesday program will be a radio skit, "Keeping Them Safe," presented by a group from Gordon Junior High School Luncheon will be served at noon, and in the afternoon there will be brief talks by representatives of the Red Cross, Tuberculosis Association, National Child Research Bureau, District of Columbia Board of Health, Electric Institute, and by Miss Gertrude Knott, director of the folk festival which is being sponsored by The Washington Post in May.

Summer Round-up Already Being Planned

The board of managers, at its meeting yesterday, also discussed the summer "round-up," in which parents of children who are to be enrolled in school for the first time next September will be encouraged to have them undergo a physical examination for the purpose of having any physical defects corrected by the time they start to school. Mrs. P. C. Ellett, fifth vice president of the District of Columbia Congress, and Mrs. Alma Hudson, chairman of the summer round-up, are in charge of the project. Acting on a suggestion from the National Congress, which has indorsed the undertaking, the board voted yesterday to ask representatives of the D. C. Medical Society, the D. C. Dental Society, the D. C. Health Department, the Board of Education, Tuberculosis Association and the Visiting Nurse Association to form an advisory committee for the round-up.

The first Parent-Teacher Association in the country to inaugurate the summer round-up was one in Macon, Ga., according to Mrs. Fry, and this association reports that the class on which the experiment was made is now in high school and has the record of being the healthiest class to be graduated there.

Textile Tricks Shown to Club In Chevy Chase

Tricks in the use of textiles to give hte sense of space as well as freshness and comfort to the small room, were explained to members of the art section of the Chevy Chase Woman's Club yesterday by Mrs. Helen Zagat, lecturer, author and decorator, of New York, who addressed them. The meeting at which she spoke was held at the home of Mrs. Oscar B. Hunter, with Mrs. Benjamin H. Bennett, chairman of the section, presiding.

The trend of interest today is in softness of nets and laces, said Mrs. Zagat, showing pictures of homes in New York suburbs she used for recent magazine articles written for House Beautiful and Arts and Decoration.

A small house should not be crowded with furniture and hangings, but neither need it be left bare and empty in an effort to give the appearance of greater size, said Mrs. Zagat. She used as an example of how an illusion of space could be achieved, a house with the living room and dining rooms opening out of each other. Each had a deep bay window. That at the back, in the dining room, was curtained with a diaphonous net and the one in front with the same, and with overdraperies of a heavier net rather than an opaque material. This afforded a greater feeling of depth in the two rooms, she pointed out. The chairs were in plain fabrics, including two of Napoleon design upholstered in red plush to add weight and dignity.

Mrs. Zagat prefaced her discussion of themes in decoration with a story of textiles through the ages. She traced the history of net-making from its beginning, showing a picture of Egyptian net made in 2000 B. C. and of Coptic net of the period 600 A . D. and touched on high points in the history of lace-making among the Italian, French and Flemish and in this country.

Many overlook the fact that much handsome lace was made and used in the American Colonies, even in their earliest history, she said. Not only in the Southern colonies, but also in those of New England was it used. She illustrated with a picture of the Cooper Austin House of Cambridge, showing the bed with its tester draped in lace and a lace spread, bordered with a banding, 8 inches in width.

Today's Calendar

Y. W. C. A.—Junior High School Girl Reserve Council, 4 p. m.; Wednesday Club of 614 E street guests of Petworth Woman's Club at program, 4:30 p. m.; Xenos Club, business meeting, 8 p. m.

Women's City Club—French class, 5 p. m.; business and professional dinner, 6:30 p. m.

Twentieth Century Club—Nature section meets at Cabin John Station for walk, 10:30 a. m.

Women's Safety Committee—Luncheon at Sulgrave Club following meeting at 11 a. m.

O. E. S.—Columbia Chapter, endowment committee meets with Miss Mary E. Eppelsheimer, 3227 Hiatt place northwest, 12:30 p. m.; Electra Chapter, auxiliary board, card party, 9 p. m., Masonic Hall. Anacostia. D. C.; Naomi Chapter, business meeting at Masonic Temple.

Chevy Chase Woman's Club—Executive board meeting at Columbia Country Club, 12:30.

National League of American Pen Women—D. C. branch, fellowship tea, 3 to 6 p. m., Mrs. Thomas Parran, jr., and Mary Haworth, of The Washington Post, guest speakers, Grafton Hotel; radio workshop meets at 8 p. m.

Delphian Society—George Washington group meets at Georgetown Library, 10 a. m.

Petworth Woman's Club—Hospitality section meets at home of Mrs. William Van Pelt, 4614 Fourth street northwest, 1:30 p. m.; club sponsors tea for women of Wednesday Club of E Street, at Y. W. C. A.

A. A. U. W.—Social studies group forum at 11 a. m.

Girl Scouts—Leaders' dinner, Y. W. C. A., 6:15 p. m.

P.-T. A.—Wheatley, Mrs. J. N. Saunders speaks on "Education for Spiritual Value," 8 p. m.; Gordon Junior High, association meeting, 8 p. m., Lewis Barrett, speaker; Taft Junior High, debate: Resolved, "That Carpenters and Cooks Should Trade Aprons." 8 p. m.

Powell Junior High—Birch Bayh speaks on "Athletics," 9:15 p. m.; Buchanan, "Constitution Night," 8 p. m., Justice Edgerton speaker; Truesdell, executive meeting, 10 a. m.; Radio Station WMAL, 4:40 p. m., broadcast on Art and Music by Miss Grace Van Dyke Moore and Miss Elizabeth Robertson.

Ladies' Auxiliary of Jewish Consumptives' Relief Society—"Bring a Member" tea and musicale at home of Mrs. Herbert Glassman, 4803 Colorado avenue northwest, 1:30 p. m.

Delphian Society — National Capital Chapter meets at Nunnally's, 1206 F street, 9:30.

avenue northeast. Mrs. J. Ward, assisting hostess.

Official Hostess

Harris & Ewing.

HARRIET HAWKINS CHAMBERS, who, with Lily Ramsden Hunt, will serve as official hostess for the biennial convention of the National League of American Pen Women, to be held at the Willard Hotel, April 23 to 29.

To Be Honored by Alpha Chi Omega

Harris & Ewing.

DR. KATHARINE McREYNOLDS MORRISON, who will be guest of honor at a golden jubilee tea to be given by the Washington and Baltimore chapters of Alpha Chi Omega Sorority at her home next Tuesday. The inset shows her as she looked in 1888 when she was elected president of Alpha chapter at DePauw University Music School.

Madame Chairman

By Suzanne.

MRS. RAPHAEL TOUROVER, president of the Washington Chapter of Hadassah, has announced the postponement of it annual donor luncheon from March 20 to 30—all for the sake of having as guest speaker a famous radio and screen star. His name has not yet been announced, but there are rumors as to who he is and excitement is running high among those anxious to hear him.

* * * *

MRS. PHYLLIS FERGUS HOYT, president of the National League of American Pen Women, was guest of honor yesterday at a luncheon at the Willard Hotel, given by the executive board at the conclusion of its two-day conference. Plans for the biennial convention April 22 to 29 were completed at the session.

Present at the luncheon were Mrs. Harriet Hawkins Chambers, Mrs. Lewis Bartlett, Mrs. Theodora Cunningham, Miss Bess Heath Olmsted, Mrs. Inez Sheldon Tyler, Mrs. Marian N. Taft and Mrs. Mabel Pittle.

Mrs. Hoyt will be honor guest at a luncheon to be given by Mu Phi Epsilon, national music honor society, Saturday at Woodward & Lothrop's tea room. Vera Rose, president of the alumnae group, will preside and Hazel Moore will be in charge of the luncheon.

Mrs. Chambers and Lily Ramsden Hunt, national first vice president of the league, will be official hostesses for the biennial convention.

MRS. THOMAS PARRAN, Jr., wife of the surgeon general of the United States Public Health Service and Mary Haworth, of The Washington Post, will speak this afternoon at a fellowship tea of the D. C. branch of the League of American Pen Women. Mrs. H. Trendley Dean will be hostess, assisted by Mrs. William Walter Smith, Mrs. L. W. Tilton, Mrs. Minnie L. Briggs and Mrs. Hatie Meyers Junkin.

* * * *

PI BETA PHI SORORITY last night elected Mrs. James Grear as its president at a meeting held at the home of Mrs. Wilford C. Taylor, of Chevy Chase.

Mrs. Taylor was elected recording secretary, Mrs. R. M. Pledger, vice president; Mrs. George B. Roth, corresponding secretary; Miss Mary McCoy, Panhellenic delegate, and Mrs. W. Thomas Magruder, alternate.

"Pi Phi," with 550 members, is the largest sorority group in Washington. With the other 80 or more chapters in the country, it helps support the settlement school at Gatlingburg, Tenn. The annual convention will be held near there this year, at Grove Park Inn, Asheville, N. C., June 25. One day will be devoted to a trip to the school.

* * * *

Epsilon Chapter of Kappa Gamma Sorority will meet at 8 o'clock tomorrow night at the Raleigh Hotel. Dr. Jesse Sprowls will lecture and Miss Dorothy Detrich, the president, will open the meeting.

* * * *

MISS MABEL VERNON, director of the People's Mandate to End War, leaves today for New York to attend a dinner to be given at the Waldorf-Astoria Hotel in honor of Dr. Eduardo Santos, editor and owner of El Tiempo, in Bogota, and Mme. Santos. Dr. Santos is the leading candidate for the presidency of the Republic of Colombia and he and Mme. Santos will be in Washington the last of this week.

The dinner is being sponsored by the Colombian-American Chamber of Commerce and the Pan American Society, and Miss Vernon is attending as the guest of the president of the former organization, Bernhard K. Schaefer, of New York.

G. W. Faculty Women To Hear Talk on Russia

The Faculty Women's Club of George Washington University will meet at the home of its president, Mrs. William Cabell Van Vleck, 4120 Harrison street northwest, at 2:30 p. m. Friday.

Mrs. Joseph W. Cox, who is in charge of the program, will present Mrs. Philip Sidney Smith, who will speak on her "Sojourn in the Soviet."

Quota Club Plans District Convention Here March 19, 20

The Quota Club, of which Miss Mary Jane Winfree is president, is making plans for the convention of the club's of the Tenth District which will be held here March 19 and 20.

Miss Winfree is director of accounts and records for the National Education Association, and has just returned from the national convention of the N. E. A. in Atlantic City.

Mrs. Ruth Shipley, past president of the local club, is acting as general chairman of the convention and Dr. Mary Northam, district governor, of Baltimore, will preside. Mrs. Sallie V. H. Pickett, who has been a member of the Washington club since it was organized, will welcome guests on the opening program.

The sessions will be held at the Mayflower and will include a luncheon meeting Saturday, March 19 and a dinner that evening at which Mrs. Ellen S. Woodward, director of the Woman's Division of the W. P. A., will speak.

The district includes clubs of Newark, Wilmington, Del., Baltimore, Salisbury, Md., Richmond and Norfolk, Montgomery County and the District of Columbia. about 100 delegates and visitors are expected at the convention.

The local club, of which Miss Mabel T. Boardman is an honorary member, has its regular meetings Thursday nights.

Maj. Lober Here.

Maj. C. B. Lober, of Fort Lewis, Washington, is at the Raleigh.

Sorority Plans To Give Tea for Mrs. Morrison

Headed A. X. O. Chapter at De Pauw 50 Years Ago.

Dr. Katharine McReynolds Morrison, wife of former Representative Martin A. Morrison, of Indiana, will be honored by members of the alumnae and active chapters of Alpha Chi Omega Sorority in Washington and Baltimore at a golden anniversary tea next Tuesday afternoon. The affair will be given at her home and will celebrate the fiftieth anniversary of her election as president of Alpha Chapter of A. X. O., while a freshman at DePauw University Music School, Greencastle, Ind.

Mrs. Samuel H. Wilson, vice president of Alpha Epsilon Alpha Chapter, comprised of D. C. alumnae, is in charge of arrangements. Mrs. L. O. Graham is president of the alumnae group, and Miss Mabel Wright, of Beta Rho, the active chapter at American University. Officers of the Baltimore chapter also will attend.

Mrs. Owen L. Scott, Mrs. Chester Leasure, former presidents of A. E. A.; Mrs. W. S. Ham, Mrs. W. H. Arnold, and others will be at the tea table, while members of Beta Rho will further assist in the dining room.

Features of the afternoon program will be groups of piano and vocal solos by Mrs. Paul Hayward (Alpha), Mrs. W. B. Freeman (Zeta), and a brief talk on "Looking Backward, '5' by the honor guest.

Alpha Chi Omega, one of the six oldest sororities in this country, was founded at DePauw University in 1885. It enjoys an unique place among its sisters, in that after 30 years of life as a national college music sorority, it dispensed with musical requirements with the exception of Zeta Chapter, New England Conservatory, Boston, and opened its membership to the students of the liberal arts. During its earlier years many world famous artists became affiliated with it as honorary members, among them, Teressa Careno, Fanny Bloomfield Zeisler, and Maud Powell.

Since Dr. Morrison's presidency of Alpha Chapter in 1888, this sorority consisting at that time of two chapters, with approximately 100 initiates, has expanded into one of the largest and most important in America, its two chapters increased to 50, its initiates to 15,698, with investment in chapter property aggregating $1,000,000. Its philanthropy has kept pace with its prosperity.

Dr. Morrison has long been prominent in music and social circles in Washington. She is a member of the Congressional and University Women's clubs, founded and directs the Washington Pianists' Club, while "for noteworthy service to the cause of music," she has received honorary memberships in the Washington Music Teachers Asscciation, the German Literary Society, and more recently, the honorary degree of doctor of music from the Washingfton College of Music.

Members of the Alpha Chi Omega in Washington, not affiliated with local groups, may receive invitations to the golden jubilee tea by communicating with Mrs. Wilson, 2310 Ashmead place.

Massachusetts Woman Is to Be Speaker Here

Mary H. Ward, Massachusetts commmissioner of immigration, will be the honor guest and speaker at the fortnightly dinner of the Woman's National Democratic Club tomorrow. She has chosen as her topic the pertinent question, "Who Says Immigration Isn't Interesting?"

Miss Ward, who was Democratic national committeewoman for Massachusetts before she became commissioner of immigration, was much in demand as a speaker during the last Presidential campaign.

Barrys Have Guests.

Representative and Mrs. William B. Barry have as their guest at the Wardman Park the former's mother, Mrs. Florence Barry, and his sister, Miss Catherine Barry, of Hollis, N. Y. Mrs. Barry's two sisters, the Misses Alice and Lillian LaMude, of Bayside, N. Y., also arrived here recently and are staying at the Wardman Park.

FOR CENTURIES RICH IN TRADITION
Swing's
JAVA & MOCHA
38¢ lb COFFEE
1013 F STREET N.W.

EASTER SPECIAL

Let Us Take Your Photograph
2 FOR $1
One lovely, large 11x14 picture
AND ONE MINIATURE PRINT IN AN EASTER GREETING CARD
Photograph Studio—Downstairs Bookstore
Kann's
JUST THIS WEEK!
No Appointment Necessary

This Week
In Our Corset Dept.

NEMO-OLOGY
—The correct application of the designers' skill to your figure problems—plus, an intimate knowledge of what your figure is at its best!
Miss Juliette Lippy
Expert Figure Analyst
—returns to our Corset Department by popular request to lend her splendid assistance in the analysis of figures.
—There's a "Nemo" Foundation for you, whether you are a slim "Sensation," an average "Nemoflex" or "Nemolastic," or the firmer "Wonderlift" type. Priced at—
$3.50, $5, $6.50 to $12.50
Kann's
Second Floor

Women Discover Infinite Variety and Chic in This
Four-Piece WARDROBE
as featured in our Better Dress Shop
$25
● A COAT of pebbled tweed, long enough to use as an extra coat.
● A SKIRT of pebbled tweed to match, giving you a tailored suit.
● A 2-PIECE DRESS of sheer rayon crepe, so smartly detailed we've had requests to buy it separately, as a dress!
Smoke blue tweed with navy dress, or grey with black. Sizes 38 to 44.
Second Floor

Kann's

Lansburgh's
SEVENTH, EIGHTH and F STREETS Main 7575
Mould your figure to a natural silhouette in a
Mme. Irene Duo-sette

12.50
• Eliminates stiffness and discomfort.
• Smoothes away too generous curves.
12.50
Every detail of painstaking craftsmanship has been employed to give Duo-Sette perfection of line, beauty of fabric or luxury of finish. Have one of Lansburgh's expert corsetieres fit you properly in a Madame Irene and achieve that lovely line.
Other Duo-settes 8.50 to $15
Also Madame Irene Girdles for Trim Control
5.00 to 12.50
Lansburgh—Corset Section—Third Floor.

STURDIFOLD VENETIAN BLINDS
PHONE NO. 6600
A newness, beauty and style superior. Let us estimate on your windows without obligation.
WASHINGTON SHADE AND AWNING CO.
2021 17th St. Phone NO. 6600

THRIFT SERVICE, 7c lb.
PIONEER LAUNDRY
920 R. I. N.E.—NO. 1315

Steinway Grand—$885
New Model, 5' 1" long. Supremely Beautiful tone. Come and play it.
Droop's, 1300 G

MAZOR Masterpieces
FINE FURNITURE & DECORATIONS
911 SEVENTH STREET N.W.

'Frostbite Pilots' Battle 35-Mile Wind; Travelers Aid to Rescue

The Post is the only daily morning paper in Washington with A. P. WIREPHOTO Service.

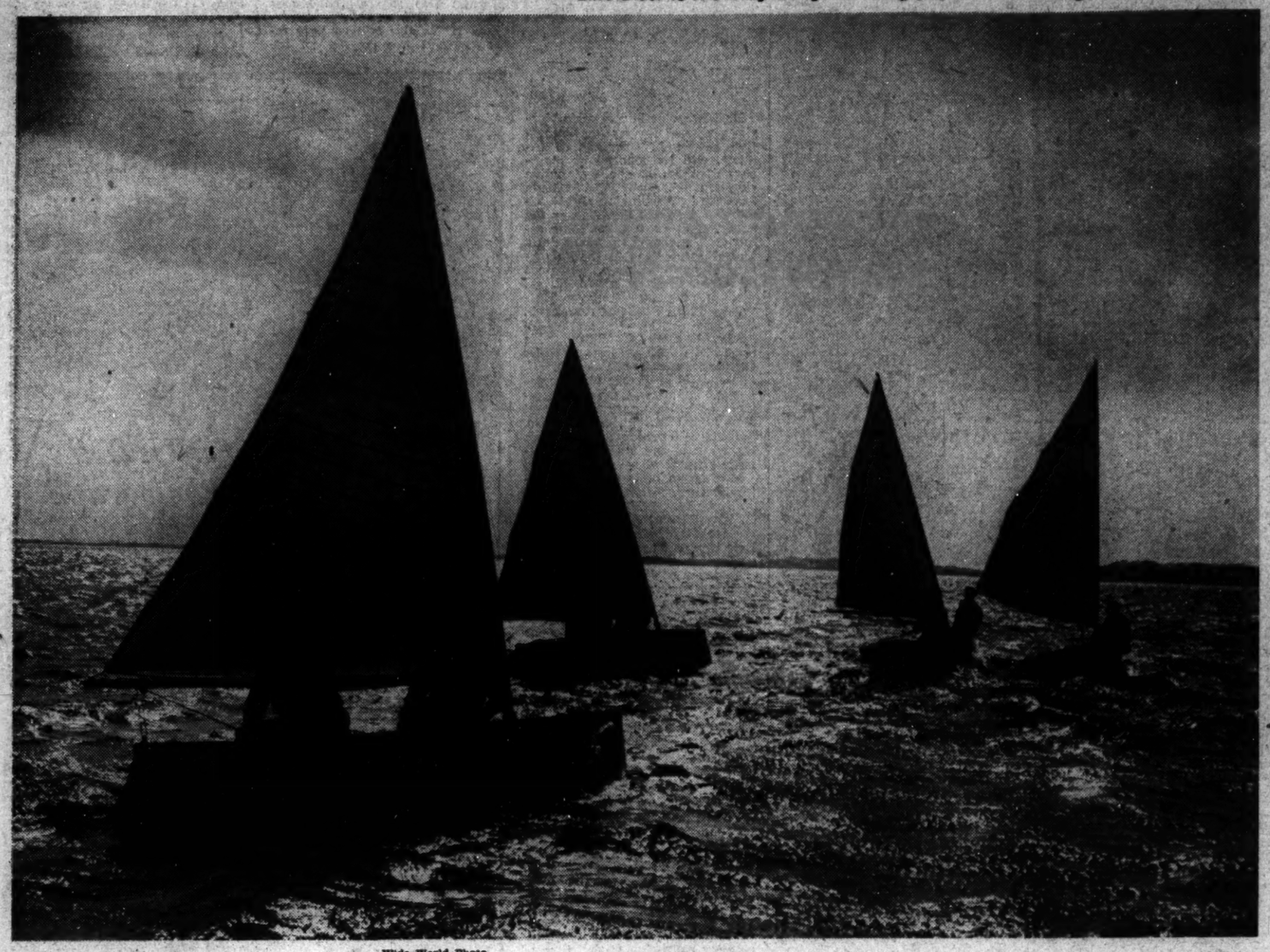

Wide World Photo.

Hardy Sailormen Scorn Wintry Gale

Skippers of Class "B" dinghies cross the starting line in the Larchmont Yacht Club "frostbite regatta," ignoring a 35-mile wind that would discourage larger sail boats in summertime.

Post Staff Photo.

Travelers Aid Consoles Young Troubled Traveler

Mrs. Ellen D. Kell, of the Travelers Aid Society, and Craig Carpenter, 4, show how the society comes to the aid of bewildered travelers. The scene is from a play, "Troubled Travelers," presented at the Y. W. C. A. yesterday at the society board's annual meeting.

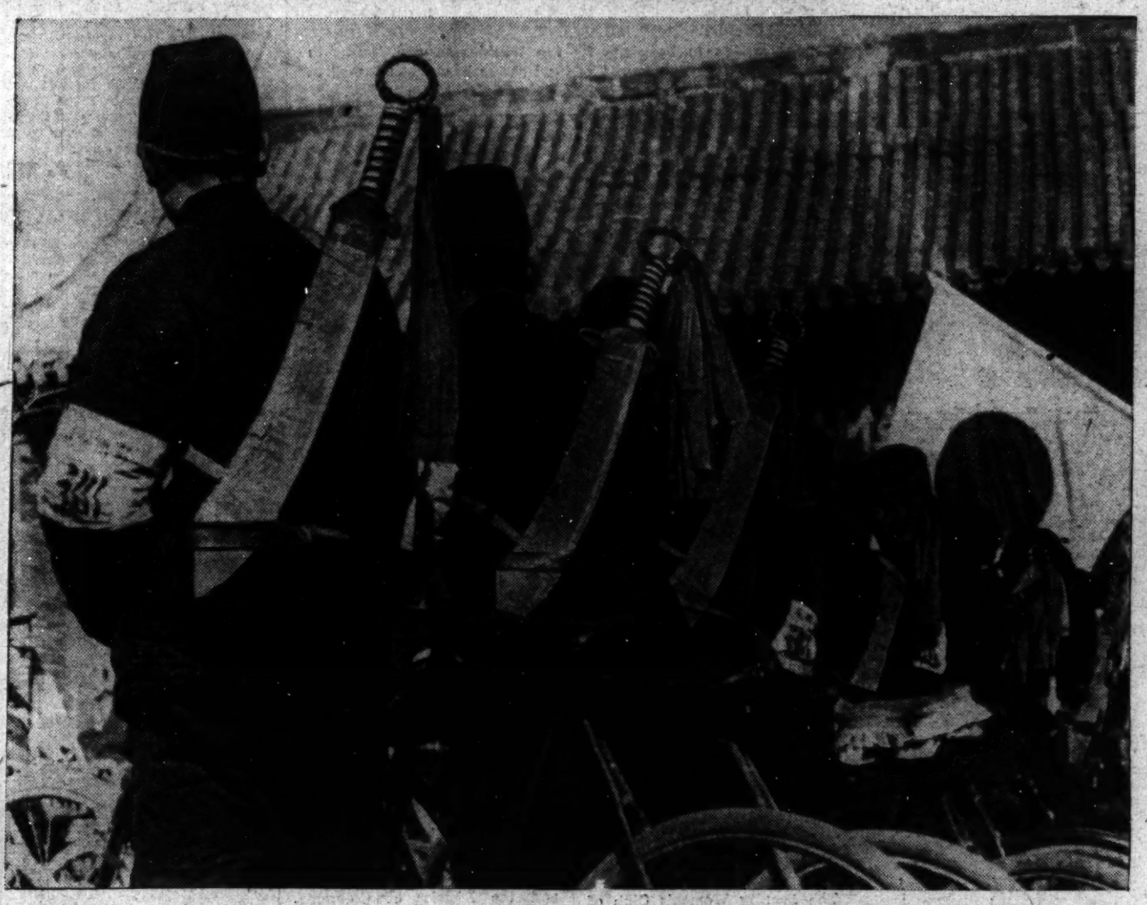

Wide World Photo.

Preservers of Peace In Honan Province

The new Peace Preservation Corps of the autonomous Honan Province government lines up for inspection with huge executioners' swords used to lop off heads of the disobedient.

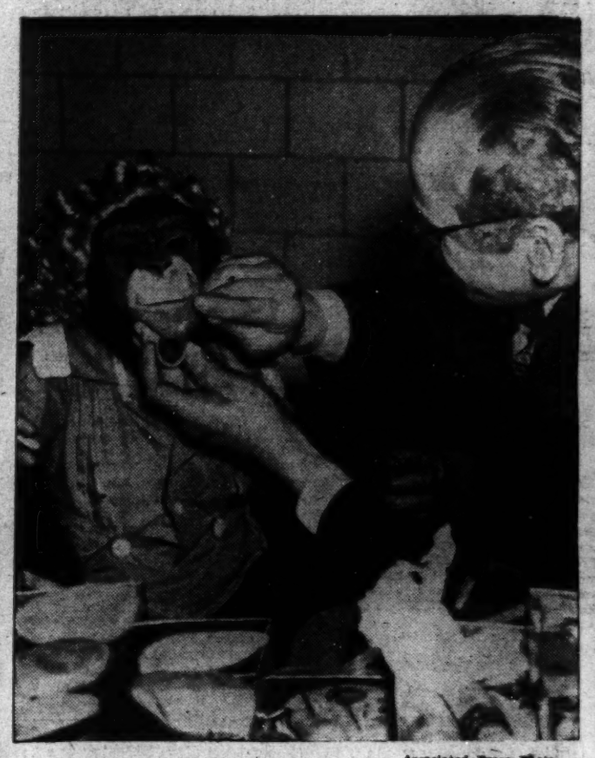

Associated Press Photo.

Good-by Broadway

Anna, 4-year-old New York Zoo chimpanzee, primps for a film test which may make her successor to the late Jiggs, the $100-a-day chimp which died recently of pneumonia at Hollywood.

Wide World Photo.

Happy Bridal Couple

Norman Ridgley and his bride, the former Ishbel MacDonald, greet friends from the balcony of the MacDonald home after their secret marriage.

Associated Press WIREPHOTO.

Gandhi Titters Behind Delicate Fingers

The ascetic Mahatma Gandhi (left), Indian nationalist leader, relaxes during a session of the Indian National Congress at Haripura, India, to laugh at a joke. Two of his followers seem equally amused. Gandhi took no active part in the congress, at which new threats of a civil disobedience campaign were heard.

Post Staff Photo.

Father of National Parks Views Exhibit

William H. Jackson, 94, famous photographer-artist, who is credited with selling the Government on the National Park idea with his brilliant scenic photographs, views with Interior Secretary Ickes an exhibit in the National Park Service exhibition which opens today in the Interior Department museum here.

SECTION II | Local News, Sports

The Washington Post

Classified, Comics | SECTION II

****X WASHINGTON: WEDNESDAY, MARCH 9, 1938 17

Over the Coffee

By Harlan Miller

Over the door you see a sign: "General of the Armies." . . . Inside sits an army captain in tweeds; to his right is a large room with two clerks among the filing cases; to his left, the General's large, somber dignified office.

• • • •

General Pershing's suite on the second floor of the State Dept. overlooks the executive wing of the White House across the street, where destiny never quite led him, despite 1918's augury.

Gen. Pershing . . . Martinet?

• • • •

On Black Jack Pershing's desk, as big as a ping-pong table, rests a blotter whose handle is a baseball autographed by Babe Ruth and Muggsy McGraw; at the other end, a small metal model of an army tank, among the trays and inkwells.

"—no one saluted me"

They have painted Pershing as a stern martinet who would rebuke a battery commander for a spot of mud on a gun carriage after a 20-mile trek through yellow French clay, or order the hub-caps of gun carriages scraped and polished for the sake of discipline and morale. But thousands of veterans leap to his defense when one criticizes him.

• • • •

A raw recruit, freshly arrived to reinforce the A. E. F. in the early autumn of 1917, was stumbling up the dark stairs of G. H. Q. at Chaumont in the old French caserne, when he encountered a tall, imposing soldier coming down.

• • • •

The gold cord on the campaign hat looked like the yellow cavalry cord, and the recruit didn't know much about insignia anyhow, so he didn't salute, though the stranger's uniform looked expensive. All he got was a searching look—and a few minutes later he discovered he had failed to salute the C. in C. of the AEF.

• • • •

A decade later the raw recruit was interviewing Gen. Pershing for a New York paper, and mentioned the incident to him.

"That's nothing," said Pershing, "no one ever saluted me in France."

• • • •

One day Pershing paid a surprise visit to American Air Service headquarters in Paris. At the moment the sentry at the courtyard entrance was engaged in badinage with a French girl. The general glared a moment at the scene—then grinned and gestured tolerantly to his aide. But the Air Service heard about it later.

"—the legend of the lessons"

One of the legends about Pershing was that he took lessons in military bearing from an actor of the Theatre Francaise . . . He never did, of course, and never needed to . . . One look at him was enough to stiffen the spine of the most jittery volunteer.

• • • •

There will be monuments galore for Pershing; but his best monument will remain his adamantine refusal to let our allies throw American soldiers out as clay pigeons on every sector, as replacements in their brigades . . . There might have been many more gold star mothers.

• • • •

Stern and austere he seemed with his armies; with his tunic off he was sentimental, friendly and lonely—ever since he lost his wife and children in that tragic blaze at the Presidio two years before the war . . . And lately, a lonely old man of 77, last of the allied generals whose pictures line his walls.

• • • •

His last command of one officer and three men waits for him, in the suite filled with old leather covered chairs and sofas, under the gilt and the chandeliers, under the paintings of Washington, Grant, Sherman and Sheridan, across the street from the white gleam of the President's mansion, to return and finish his last memoirs of the days when he was the symbol of the Last Crusade.

Copyright, 1938, Washington Post and Publishers Syndicate.

Rites for Mrs. Gross To Be at 1 P. M. Today

Funeral services for Mrs. Lillie Gross, mother of Gerald G. Gross, reporter for The Post, will be held at Danzansky's Chapel, 3501 Fourteenth street northwest, at 1 p. m. today with Rabbi Harry Silverstone officiating. Burial will be in Tifereth Israel Congregation Cemetery.

Mrs. Gross, who came to Washington from Cleveland seven years ago, died Monday night at Georgetown University Hospital. Her home here was at 1401 Buchanan street northwest.

RUGS CLEANED
9x12 DOMESTIC $2.75
WASHED
Repairing—Storage
3316 P St. N.W. WE. 2220
STAR CARPET WORKS

Frank Efforts To Improve Courts Asked

Bar Head Urges Tactful Exchanges of Criticism.

Laws Says Judges, Counsel Have Valid Complaints.

Judges and lawyers both have valid complaints of courtroom conduct Bolitha J. Laws, president of the Bar Association of the District of Columbia, told the association last night at its monthly meeting at the Mayflower Hotel. He suggested that "full, frank and tactful discussion" between bench and bar would improve relations.

"It has been my observation," he said, "that too often the members of the bar have confined their relation with the court to the point of entertaining the judges, passing compliments to them and making their adverse criticisms, valid or otherwise, to others than members of the courts themseves. I have heard many lawyers, state that they felt that the judges of our courts in many instances were holding themselves aloof from the lawyers.

Judges Not Told of Flaws.

"There has been . . . talk . . . that judges have kept cases under advisement for an unreasonable length of time with serious consequences, that the judges have not been industrious, and at times there have been suggestions that the irascible attitude of some of the judges during the course of trials has influenced juries and has hurt the interests of their clients. Perhaps most of these criticisms have been unfounded, but some of them have had merit. I am convinced that on no occasion have any of them been frankly, sincerely and tactfully discussed with the representatives of the court involved."

The bar president criticized "slovenly manners, dress of counsel and an unbecoming attitude which is not in keeping with the dignity or welfare of the courts or the judicial system" which "judges at times have noticed." He said he had heard suggestions from judges that counsel do not always render the type of assistance expected and that "in many cases the attorney has not diligently looked up the law and that in some cases the arguments of serious points in court have been extemporaneous and not well considered."

Decries Policy on Judges.

Greater activity by the bar association concerning selection of judges and other officials was urged by the speaker, who said the past policy of simply asking for District men "has been disastrous."

"I believe this policy is not effective and that it will never prove so," he said. "To say we want a District of Columbia man as judge or district attorney, without giving indorsement to District of Columbia men admirably equipped to be a judge or district attorney, is neither co-operative nor efficient."

Law urged that the new Police Court Building be designated the "Criminal Courts Building" and that it be devoted solely to court functions. This, he said he understood, could readily be done by the District Commissioners upon proper representation that disposition of criminal cases would be speeded up by this arrangement.

The Committee on Administrative Practice, appointed last month by laws to study questions raised by practice before Government commissions, reported six general problems which the committee considered the association should consider. It suggestion the eventual necessity of establishing within the association a division to deal with this branch of practice.

Rites Here Today For Mrs. Floore

Mrs. Mary Coleman Floore, 53, wife of Samuel P. Floore, topographic engineer with the Geologic Survey, died Monday at her home, 1602 Hobart street northwest. She had been ill five months.

Mrs. Floore, a native of Aberdeen, Miss., came to Washington about 1915 and, with the exception of five years spent in Austin, Tex., had lived here since that time. She was a member of a Daughters of the American Revolution chapter in Austin.

Surviving, besides her husband, are two sisters, Mrs. R. C. Haycock, of Coral Gables, Fla. and Mrs. Sarah Cason, of Montgomery, Ala., and two brothers, J. T. Coleman, of Atlanta, Ga., and the Rev. C. C. Coleman, of Richmond, Va.

Funeral services will be held at the National Memorial Baptist Church at 2 p. m. today. Burial will be in Arlington Cemetery.

Kyra's Wedding on May 5.

Doorn, The Netherlands, March 8 (U.P.).—Louis Ferdinand, grandson of former Kaiser Wilhelm, and Princess Kyra of Russia will be married on May 5 after a civil marriage in Berlin, it was announced tonight. The couple will reside here.

PIANOS FOR RENT
WORCH'S
1110 G Est. 1879

The Past, Present and Future at Maryland Style Show

Post Staff Photos.

Two modern girls present up-to-the-minute styles but the girl of the future—many years ahead—shows her streamlined flying togs with flowers stuffed in the boots. The girls, appearing in the floral style show last night at the University of Maryland are Margaret Stevenson (left), Jean Dulin and Esther Gross.

Post Staff Photo.

And the Gay 90's was represented by a belle and beau who gave the show a Mae Westan flavor. The belle was Grace Schopmeyer and the beau, J. K. Peaslee, both university students.

Judge Curran Blames Slums For Criminality

President Roosevelt's slum-clearance policies were defended last night by Police Judge Edward M. Curran, who told members of the Massachusetts Democratic Club that prevalence of crime was closely related to poor housing conditions.

"We spent $26,000,000,000 for the destructive purposes of war," Curran exclaimed. "Yet when we spent less than $13,000,000,000 for the constructive purposes of peace the President was criticized for throwing away money."

Curran declared that "those who were tongue-tied in great crises and who found their voices only when the danger was past are in no position to criticize the policies and achievements of Franklin Roosevelt."

If living conditions are bettered, school, family and church life will be bettered, the judge asserted.

The crime situation in the District has become "acute," Curran said, adding that "the family, school, church and community are most important factors in the problem." He maintained that if children are taught "obedience and respect" for their parents, they will develop the same feeling toward the law.

Capital Penalty Spur to Murder, Journalist Holds

Terming capital punishment illogical, a failure, a stimulus to murder and a social blunder, Charles Edward Russell, 77-year-old journalist and Pulitzer prize winner, indicated to the Humane Education Society last night that basic guilt rests with society rather than with the criminal.

"Operations of human justice are too uncertain" to permit the death penalty, Russell declared. He referred to a District of Columbia murder case, in which a suspect who was "three times snatched from the electric chair" was subsequently "proved innocent."

Capital punishment actually stimulates crime, especially when executions are public, Russell averred in denial of the claim that the extreme penalty acts as a deterrent.

The speaker, who was one-time city editor of the New York World and later publisher of the Chicago American, charged that punishment by the state is mere "vengeance." He asserted that "the state hasn't the right to punish anybody for anything," but should discover the causes of crime and eliminate them.

O'Mahoney Warns of Dangers To Democracy in Talk at G. U.

"The principles of the Constitution stand in greater need of a sustaining hand today than at any time in our history," Senator Joseph C. O'Mahoney, of Wyoming, last night told the student body of Georgetown College.

Senator O'Mahoney, a graduate of the Georgetown Law School, spoke on "The Constitution, a Charter of Democracy," at exercises in Gaston Hall sponsored by the students in celebration of the sesquicentennial anniversary of the Constitution, which is also the sesquicentennial of Georgetown.

The Very Rev. Arthur A. O'Leary, S. J., president of the university; the Rev. John E. Grattan, S. J., dean of the College of Arts and Sciences, and members of the college faculty were the only guests.

Warning the student body that "it is up to you to wage a fight for the preservation of democracy," Senator O'Mahoney said that "the world shakes under the tread of the armies of Russia, Germany and Italy, which represent "a denial of the principles of our own Government."

E. James Hickey, president of The Yard, presided at the exercises, and leaders of the three oldest student organizations in the college, outdating any similar student groups in the United States, spoke on constitutional freedom.

George A. Dies, president of the 107-year-old Philodemic Debating Society, in speaking on "The Constitution and Freedom of Speech," declared that "freedom of speech and democracy are inseperable."

John F. Detmen, editor of the Georgetown College Journal, spoke on "The Constitution and Freedom of Religion" was the topic of John W. Nurre, prefect of the sodality.

Driver Halts His Bus, Apologizes and Dies

Baltimore, March 8 (AP).—George Hohman pulled the bus he was driving up to the curb today, told his passengers, "I'm sorry, but I feel ill," and slumped over the wheel, dead.

Wage Order To Be Put in Effect May 8

Basic Rate for Waitresses, Etc., Is Given Approval.

Board Overrules Protests of Four Employer Groups.

The Minimum Wage Board yesterday approved the basic wages set for the women workers in the public housekeeping industries last month by the wage conference.

Following the public hearings yesterday when four groups of employers offered protests to the weekly wages set for the employes in the hotel, restaurant and allied industries, the board ruled that the basic rates become effective May 8. The minimums range between $13.25 and $17 weekly.

Meal Order Protested.

Miss Rose Brunswick, representing the Hotel and Restaurant Employes' Alliance, protested the board's recommendation that a deduction of 30 cents per meal may be made for employes of the industries affected who are given meals as part of their wage. She said that in many instances the waitresses and other employes were not served balanced meals by the employers. She insisted that the employes be allowed to buy their meals elsewhere if they so desired.

Col. P. M. Ashburn, superintendent of Columbia Hospital, speaking for the District Association of Hospital Superintendents, told the board his organization was opposed to the $17 wage for elevator girls, stating their needs were not greater than those of charwomen who received a smaller wage under the order. He said that men would probably replace the girls.

A protest against the wage set for elevator operators was voiced by Charles J. Rush, representing the Washington Real Estate Board. Mrs. William Kittle, chairman of the board, in overruling the objection, said there were about 15 elevator operators in apartment houses affected by the order.

Lusk Objection Ignored.

A written protest, filed by Rufus S. Lusk, of the Building Owners and Managers Association, claimed that the board had failed to grant a special hearing before a special conference on wages for employes in office buildings and apartment houses. The board ruled that the question had been previously settled and furthermore the written protest was received by the board after the formal public hearing had been declared.

Economist to Speak.

Dr. Donald S. Watson, professor of economics at George Washington University, speaking at the sixth in a series of free lectures sponsored by the public night schools, will discuss taxation at 8:15 p. m. tonight in Central High School auditorium.

Seal Opposes Paid Welfare Bureau Here

Attacks House Proposal to Scrap Present System.

The House proposal to replace the present nine-member Board of Public Welfare with a board of three salaried members was disapproved by Corporation Counsel Elwood Seal yesterday in a report submitted to the District Commissioners.

It is understood that the Commissioners will indorse Seal's report and condemn the bill. They disapproved it verbally when it was proposed to the House last year by Representative Reuben Wood (Democrat), Missouri.

Want Fight Films Legalized.

Other action taken by the District Government yesterday included:

1. The preparation by Counsel Seal of a bill to legalize showing motion pictures of prize fights in the District. Fight films were outlawed here by a Federal law enacted 26 years ago.

2. The drafting of an amendment to the District A. B. C. act which would reduce the liquor license fee paid by railroads and steamboat companies for their diners and lounge cars. The amendment provides that a railroad pay $100 annually for the privilege of serving liquor within the District and an additional $10 for each car in which liquor is sold. The present system calls for the payment of $20 per car.

3. The disclosure that the Commissioners will approve a bill proposed by Senator Morris Sheppard (Democrat), Texas, which would provide more adequate protection for workmen and the public during construction and repair of public buildings in the District.

Budget Bureau Hits Plan.

The Board of Public Welfare bill which Seal disapproved would authorize the Commissioners to appoint three board members for six-year terms. They would be paid annual salaries of $8,000 and would be empowered to name a secretary at a $5,000 salary. The present offices of director and assistant director of public welfare would be abolished.

The Budget Bureau already has told the Commissioners that it looks on the idea unfavorably.

In his report, Seal declared that the present unsalaried board is "working to the satisfaction of the informed members of the community and no valid criticism has been made of it."

The board is recognized, Seal said, as one of the "most progressive plans of public welfare administration in the country."

Banquet Surprises Charles Goldsmith, 'Inspecting' Jewish Home

Board of Directors of Institution Gives Fete for Him.

Charles Goldsmith, retired merchant and philanthropist, was honor guest at a surprise party at the Jewish Home for the Aged last night.

Quite without Goldsmith suspecting he was to be feted, the board of directors of the institution, which he has headed for nine years, arranged a banquet to celebrate the tenth anniversary of his taking office—the first formal banquet ever held at the Home.

When Goldsmith was lured to the Home, ostensibly merely to inspect it, he found himself the center of an admiring group of his friends and their guests.

"I am too happy and surprised to really say what is exactly in my heart," said Goldsmith, as he surveyed two specially baked cakes and numerous tables full of well-wishers. "There is a lump in my throat, and I cannot say all I feel."

Among guests of honor who helped Goldsmith cut the cakes were Mrs. Goldsmith, Mr. and Mr. Herbert Willett, Rabbi and Mrs. Abram Simon and Rabbi Norman Gerstenberg.

The home has grown steadily since Goldsmith took the reins back in 1928. At that time there were only 45 inmates.

Chairman of the surprise banquet committee was Mrs. William Levy.

So glasses were lifted to Goldsmith's health, and he beamed, and auspiciously started another year as head of one of Washington's leading institutions.

Post Staff Photo.

Charles Goldsmith (left), president of the Hebrew Home for the Aged, was guest of honor last night at a dinner celebrating his tenth anniversary as president. Shown with him are Mrs. Goldsmith and Herbert L. Willett, director of the Community Chest.

LOANS
We Make 1st Trust Loans
We buy 2nd Trust Notes
INSURANCE
We Can Secure All Kinds
PROPERTY MANAGEMENT
Our Capable Management Department insures Smart, Economical Operation.
The AMERICAN COMPANY
807 15th St. NA. 8022
Member Washington Real Estate Board
John Poole, President

FOR the LENTEN SEASON

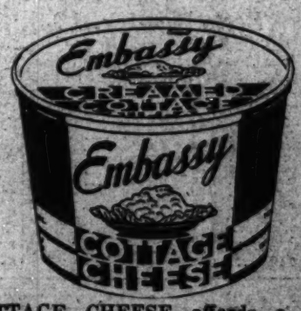

OUR CREAMED COTTAGE CHEESE affords a dainty yet substantial foundation for tasteful and economical meat substitutes. It is a perfectly pasteurized product; notably nourishing, easily digested; and whether served plain or in salads, adds healthful zest at little cost.

EMBASSY DAIRY
100% INDEPENDENT ★★★ A UNION DAIRY
Phone ATlantic 0070

RUGS CLEANED
By Hand
9x12 ..... $3.00
Standard Rug Cleaning Co.
Phone MEtropolitan 4181

HEATING TROUBLES?
CALL
Hudson Al. Cond. Corp.
1727 Pa. Ave. DI. 1070

University Shop Appearance
715-14th St. N.W.
FAMOUS MAKES FOR FAMOUS MEN

ROCK CREEK GINGER ALE
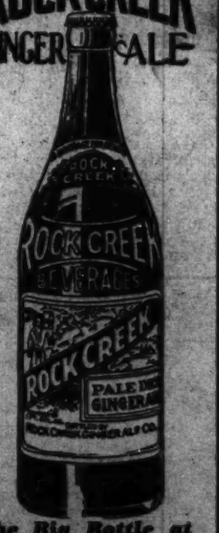

The Big Bottle at the Sensible Price!

"DOPEY" SAYS—
DRAW ME
$25 CASH PRIZES

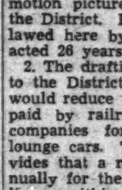

DOPEY
Featured in Walt Disney's "Snow White and the Seven Dwarfs," at RKO-Keith's Theatre.

First prize, $10; second prize, $5; ten prizes of $1 each. Also free scholarship to Animated Cartoon School starting April 4. All you do is copy picture of "Dopey" in pen or pencil, 4" tall. Print name, address, age and occupation, if any, on back of drawing. Entries must be received by March 21. Prizes awarded for proportion and neatness. Mail drawing without delay to
Contest Office
ANIMATED CARTOON SCHOOL
RKO Albee Bldg., Rm. 820, 15th & G.

WANT A BARGAIN IN A USED CAR?
ASK DAVE about the HERSON PLAN

MANHATTAN
AUTO & RADIO CO.
1706 SEVENTH ST. N.W.

"Post Ad Brought Us Good Help," Says Mr. B. H.

The Coldren Fashion Studio wanted a telephone solicitor. This small ad in The Post solved their problem:

SALARY, plus commission to experienced telephone solicitor with phone in home. Apply Miss Korbel, REpublic 0729.

We found just the type of person we wanted through our ad in The Post, said Bruce Hull, the manager of the Coldren Fashion Studio. If you want good help quickly, try a Post Help Wanted Ad. Phone

NAtional 4200
The Result Number

Lou Gehrig Refuses to Sign Contract for $39,000

Sports — The Washington Post — Sports

18 WASHINGTON: WEDNESDAY, MARCH 9, 1938 X****

This Morning

You Needn't Worry About the Goose.

By Shirley Povich.

Orlando, Fla.

Goose Goslin—you remember him—is out of a job, but he is doing very nicely, thank you. He is currently wintering amid the glitter of Miami—has been for two months—and his style of living can be nicely covered for about 40 bucks a day. So the Goose, though jobless, is not exactly in want.

POVICH.

He was sacked by the Detroit club last fall when his outfielding was deemed no longer vital to the success of the Tigers, but the Goose is apparently unconcerned that, for the first season in 18 years, he will not be wearing the uniform of a big league ball club. He is managing to get along. When he headed South from his Salem, N. J., home in January, he took with him his sports wear, his golf sticks and a pair of scissors.

It's obvious enough why the Goose packed his summer wear and his golf sticks. Clothes have always been a passion with the big, broad-beamed fellow, who was not averse to dressing for breakfast, for lunch and for dinner at any excuse. And golf for years has been his second love. But the scissors—ah, there's a reason there, too. You see, the Goose needs 'em to clip his coupons.

Goose Well Fixed.

They'll never have to sling a benefit performance for the former Salem slugger. He's probably one of the wealthiest ballplayers of the generation. For 17 years he was in the big money—earned as high as $16,000 per annum—and never less than $10,000 since 1924. He has pocketed, roughly $35,000 in World Series cuts which has found its way into profitable stocks. His New Jersey farm is a show place.

He was saying the other day he didn't know if he'd take another baseball job. "There are a couple of offers that I might like, but they're in the National League. Somehow, I never cared for that league. I'll be leaving here, though, in a week, and I may catch on with an American League club. If I don't, my farm will always keep me busy."

He's 37 now, at the retiring age, but he thinks there are still a couple of years of baseball left in those bowed-legs. But he had hoped that by this time he'd be a big-league manager. He had his eyes on the Cleveland job last summer and was getting consideration for it when Alva Bradley finally decided to fire Steve O'Neill. But the Tigers nipped that little idea of Goslin's. Owner Walter O. Briggs wouldn't give him his release.

Score at Detroit.

"I'm sore at the Detroit club," said the Goose frankly. "You'd think after the time I spent in the league they'd give me a break if I could land a manager's job. And then, after the season closed, they let me go outright without any warning at all. That wouldn't have been so bad, except that they gave me my release a day after I had buried my father. That seemed kind of harsh to me."

He won't play in the minors, he was saying. It's tough enough to step down when a guy has to, he said, but luckily he didn't need a minor league salary. He wouldn't even take a job as the manager of a minor league club. Clark Griffith virtually offered him the job of managing Trenton in the Class A New York-Penn League. The Goose, a native New Jerseyite, would be an important figure at Trenton, Griffith reasoned. But Goslin said "No, thanks!"

"I'd like to play ball for Mr. Griffith again, but he hasn't offered me that kind of a job," recited the Goose. "Always got along well with Mr. Griffith. He always liked me. Bucky Harris, too. I always played good ball for Bucky; liked to play for him. Can't say the same about Joe Cronin. He and I never did gee. Cronin was all right, but he and I never saw eye-to-eye in baseball. That's why he traded me off."

A Break for Tigers.

Speaking of that little trade, Cronin did confound the baseball men when, at the end of the pennant-winning 1933 season he released Goslin to Detroit in exchange for Outfielder Johnny Stone. It was one of the few times in baseball history that a manager of a pennant-winning club ever disturbed his regular line-up in a deal.

The Goose didn't do badly at Detroit. No Washington team had been able to win a pennant without him, and it seemed that he had transferred his charm to the Tigers in 1934. Anyway, the Detroit club won its first pennant in 25 years and the next season they repeated. That was the year—1935—when the Goose broke up the World Series with the hit that won for the Tigers over the Cardinals.

It seems that Goslin did the Detroit club a distinct service during that 1934 season. The Tigers were floundering about a game and a half ahead of the Yankees in midseason, but unable to gain any ground. They needed another pitcher, Mickey Cochrane was shouting, but where to get him? Goslin knew. Al Crowder was on the market and at Goslin's insistence the Tigers bought him. Crowder, in the waning weeks of the year, proved the difference between first and second place.

Goose Astounded.

The Goose said he was astounded by the trade engineered by Mickey Cochrane with the White Sox last winter when they gave Gerald Walker and Marvin Owen for Vernon Kennedy, Tony Piet and Mike Tresh. "Mickey must have had a weak moment," said the Goose.

"Why, that Walker kept the

Continued on Page 19.

Ken Chase, Krakauskas Win Berths

Harris Picks Pair for Starting Pitchers; Deals Under Way.

By Shirley Povich

A Staff Correspondent.

Orlando, Fla., March 8.—Indications that the Messrs. Clark Griffith and Bucky Harris are not content to stand past on their 1938 Washington ball club, as currently constituted, are plentiful in the Nats camp here.

For the last two days Harris and Griffith have had their heads together in long conferences, and on several occasions the Nats' owner has been summoned to the long-distance telephone. Griffith responds with alacrity whenever paged by the hotel bellhops, and the suspicion is that he is in the throes of a deal, with another major league club.

The Nats' owner is seemingly unwilling to enter the 1938 race with his present staff, comprised of Rick Ferrell and two raw rookies. He is seeking to lay hands on another catcher, and is believed to be negotiating with the Detroit Tigers and St. Louis Cardinals.

May Buy Andrews.

But his quest for a pitcher has turned up the fact that the Cardinals are willing to dispose of a young right-handed pitcher and Griffith has evinced interest. The chap is Nathan Andrews, a former North Carolina University star, who impressed Bucky Harris in an exhibition game between the Nats and the Cardinals at Daytona Beach last season.

Andrews was with the Cardinals Rochester farm last season, winning 9 games and losing 13, but the Nats bosses envision him as a winner in the big leagues. He is on the waiver list and can be bought for $7,500.

Griffith was engaged in a long-distance telephone call to the Cardinals headquarters at St. Petersburg tonight and the name of Bob Weiland, big left-hander, was frequently mentioned. If the Cardinals demand no more than $7,500 for Weiland, he too, may be acquired by the Nats.

Bucky Harris today made the startling announcement that two rookies would be among his four starting pitchers next season and that Wes Ferrell was the only veteran certain of a regular role.

Chase, Krakauskas to Start.

"Ken Chase and Joe Krakauskas will be in there taking a regular turn when the season starts," said Harris. "Wes Ferrell will be a regular, of course, but I don't know who my fourth starter will be. It is up to Jimmy DeShong, Monte Weaver and Pete Appleton to battle it out for that fourth starting job."

Thus did Harris seemingly promote Chase and Krakauskas ahead of the veteran DeShong, who has always been regarded as a certain regular in former seasons with the Nats. And when he placed the two rookie left-handers ahead of Monte Weaver, he gave them preference over the pitcher who last year had the best percentage of any hurler on the club.

"I know that," said Harris, "but if we are to get anywhere this year, the rookie pitchers will be responsible. They showed me enough potentialities last season to make me believe in them. One thing is certain, they both believe in themselves. Most rookies suffer from an inferiority complex, but not Chase and Krakauskas. They have that in their favor and don't forget they can throw hard."

The hitters in the Nat camp got a look at some better pitching today when Elon Hogsett, Jimmy DeShong, Joe Krakauskas, Pete Appleton and Monte Weaver took the mound. Wes Ferrell is the only veteran in camp who has not yet taken his turn pitching. He will make his mound debut tomorrow.

DeShong's loss of effectiveness last season Harris ascribed to his attempt to follow Ferrell's style of pitching. Ferrell was getting by nicely with slow stuff and DeShong, too, subordinated his fast ball to curves.

"He was pitching a lot of junk up there," said Harris, "until he found out he couldn't pitch without his fast ball. Ferrell can get away with the slow stuff, but not DeShong. When DeShong went back to his hard stuff he started winning again."

Al Simmons continued to batter the fences in batting practice. His young rival for an outfield job, George Case, is being vastly overshadowed by the veteran in the daily stick drills.

Harris, irked by young Jake Early's failure to hit the ball solidly, has altered the catcher's batting style. He is now facing the pitcher with his feet close together and striding into the ball a la Sam Rice—and getting results.

On Thursday, Harris will split his squad into halves and hold two workouts daily. The veterans will practice in the morning with the rookies taking the field in the afternoon. With nearly 40 ball players in camp, Harris has discovered that his squad is too unwieldy.

Hemsley Sent Home With 'Shiner'

By the Associated Press.

New Orleans, March 8.—One eye closed tightly and the other narrowed to a slit, rollicking Rollie Hemsley, Cleveland Indian catcher, sat in his hotel room today in purple pajamas breathing the strains of "Sugar Blues" into a mouth organ.

Somewhere among his belongings was a one-way ticket home attached to a stern order from Manager Oscar Vitt to remain there until he mended his ways.

Rollie, acquired recently from the St. Louis Browns in an effort to bolster the Indian receiving staff, had no comment concerning his shiners, how they were acquired or what he intended to do about Vitt's order.

Manager Vitt, usually ready to discuss at length any baseball subject, was not eager today to talk about his catcher.

Only a couple of days ago Vitt spoke in the highest terms of the ability of his new mittman and said if Rollie behaved himself and if the gap at second base could be plugged, maybe the Indians would

ROLLIE HEMSLEY.

go places in the American League

It developed that Hemsley had made reform promises after Vitt had warned him about training violations before and after Mardi Gras.

The first slip, February 28, was described as "serious." The second, March 2, was minor.

"I told him after the first episode that I knew all about it," Vitt said. "I told him he was not getting away with anything."

Then came the real "blowout" today. After Hemsley failed to appear at Heinemann Park for practice, Vitt let it be known he had given the brilliant play-boy catcher transportation home.

"I sent him home until he sees fit to mend his ways," Vitt said. "I don't know anything about his black eye or any trouble he got into * * *."

The genial little manager expressed belief Rollie would "see the light" and be back with the team before the season opens.

"It's a long time until the season opens," he said, "and I think he'll mend his ways. If he doesn't there are plenty of catchers around. We have Pytlak, Taylor, Helf and I expect we could pick up someone if we had to. It's just another problem for the manager."

Cagers Seek Baseball Jobs

Maryland Squad Out for Varsity Diamond Team.

Coach Burt Shipley, who dismissed his Terrapin basketball team after returning from the Southern Conference tournament Saturday, stepped onto the Maryland baseball field yesterday, and met—of all things—his basketball team.

And, everything considered, the cagers promise to be better on the diamond than on the hardwoods. For no sooner had they jumped out of their shorts and jerseys and into sliding pads and spikes, Shipley envisioned a good team.

His two basketball forwards, Eddie Johnson and Waverly Wheeler, appear to be regulars on the baseball team, too, as do George "Dutch" Knepley, captain and stellar guard of the five. Pershing Mondorff, sophomore threeport man; Adam Bengoechea, and Charlie Norton, who was the team's leading scorer until he was benched because of ineligibility, were also on the scene.

Several batterymen and infielders had been working out indoors for several days and were joined Monday by the returning basketball players and other candidates. But yesterday, under the bright sun, was the first day Shipley had seen his prospects go through actual batting and fielding drills.

A shift that would send Mike (Moose) Surgent from second base to the outfield and bring Eddie (Choo-Choo) Johnson in from the outer garden to replace him on the keystone has been designed by the Terp coach over the winter and yesterday when the weather was ideal for it, he tried them out at their new posts.

"Eddie should be much better at second than Moose," Shipley said, "because of his snap throw that will aid us on double plays. But Surgent's batting power probably will win him an outfield berth."

Wheeler holds down third base nad Knepley plays first. Bengoechea is an infielder, while Mondorff, of field and golf fame, is a gardener. Norton, still ineligible, will work out with the pitchers.—GARRISON.

Hunterdon Wins At Fair Grounds

New Orleans, March 8 (AP).—Mrs. Ed Haughton's Hunterdon finally found a field he could beat at the Fair Grounds today.

After failing to finish in the money in five previous efforts this year, the 5-year-old chestnut gelding staged a strong finish to take the measure of five other claimers in the mile and a sixteenth feature. Although he had little to show for his recent races, Hunterdon was heavily backed in the mutuels, paying $6.20 for a $2 straight ticket.

D. J. Sullivan 3d's Chancing, a consistent money performer, took second money after being in front at the top of the stretch while third went to Short Skirt from the Sioux City stable.

Northeast Boys Club Beats Merrick, 19-5

The Northeast Boys' Club basketball team defeated Merrick Boys' Club, 19-5, yesterday in a game played on the loser's court.

N. E. B. C.	G	F	O	P
Essex,lf	1	0	2	
Garragher,lf	0	0	0	
Sheehan,rf	3	0	6	
Thompson,rf	1	0	2	
Donaldson,c	2	0	4	
Harman,c	0	0	0	
Deck,lg	0	0	0	
Farrell,lg	1	0	2	
Chaney,rg	1	1	3	
Bradley,rg	0	0	0	
Totals	9	1	19	

Merrick	G	F	P
Smith,lf	0	0	0
Sullivan,rf	0	0	0
Ragsdale,c	2	0	4
Gannon,lg	0	0	0
Bassin,rg	0	1	1
Totals	2	1	5

Jessurun-Turiello Bout Winner May Get Title Shot at Ross Here

Ahearn Promises Outdoor Fight to Victor—Turiello Still Goes Well in New York.

By Lewis F. Atchison.

Enthusiastically flaunting a letter from Sam Pian in the face of innocent bystanders, Matchmaker Goldie Ahearn yesterday announced that the winner of Monday night's Severio Turiello-Andre Jesserun bout will get a title shot at Welterweight Champion Barney Ross' crown this summer at the ball park.

"I got 'im, I got 'im," cried Herr Ahearn joyfully, referring to the epistle from Mr. Pian, who happens to do Ross' business. "I'm gonna give whoever wins Monday night's fight a bout with Ross at Griffith Stadium next summer. I can get Ross arright. This letter proves that."

We looked at the letter and it read something like this:

"Dear Goldie:

Glad to hear from you and learn that things are going okay in Washington. Ross is in great shape and visiting Hot Springs at present. I intend to start him fighting about the last of this month. He's got three fights booked and it looks like a busy season ahead . . . etc. . . . etc. Regards, SAM PIAN."

It didn't say anything about agreeing to bring Ross here for a fight, much less a title fight, or at least we didn't see anything like that. It could have been written between the lines, as Herr Ahearn inferred.

"Lissen, any time you get even an answer from these people," said he with a knowing look, "the fight's as good as in. He wants me to keep in touch with him. He don't have to worry about that, I will."

Ross fought here in 1935, opposing Phil Furr in a rousing scrap at the Stadium. It was a nontitle go and Ross won handily. If memory serves correctly he also predicted a rosey future for Furr after the bout.

Jessurun, meanwhile, received the local Boxing Commission's blessing in the guise of a letter from that body to the matchmaker, "suggesting" that the Frenchman would be a worthy opponent for any welterweight. I commented on his willingness to fight at the now defunct Rialto Club when the house was very small, also on his willingness to mix it in actual combat.

Turiello, meanwhile, continues to go at top speed in and around New York. Opponents are few and far between for the likeable Italian, who is building himself up for a title bout with Ross, Ceferino Garcia, allegedly a good, rough and eager fighter from the Coast, is headed for Australia after making a remark that nobody will fight him, which amused Signor Turiello very much. He offered to swap punches with the Filipino any time, any place—for nothing!

Bottomley Signed To Pilot Syracuse

Tampa, Fla., March 8 (AP).—"Sunny Jim" Bottomley, former member of the St. Louis Browns, was back in Florida today as manager of the Syracuse, N. Y., International League Club.

His squad is training at Ybor City, Tampa's Latin suburb, and Bottomley appeared genuinely excited over his new assignment.

He said it was the first time he had been in a minor league uniform since 1922, and that it was "something like a homecoming to me I played for Syracuse the year before I broke into the big league."

He expects to play regularly with Syracuse.

Ring Tourney Draws.

State College, Pa., March 8 (AP).—The fifteenth annual Eastern Intercollegiate Boxing Association's tournament, to be held here Friday and Saturday, has attracted a field of 50 amateurs from eight colleges.

Bayh Winner In Age Fight

Official Vote on Change Deadlocked, 5-5.

Birch E. Bayh's long fight to reduce the competitive age limit of high school athletes from 20 to 19 apparently reached a successful climax yesterday when a board of principals failed to gain a majority vote in a poll to support or change the ruling, The Post learned exclusively.

Meeting secretly with Bayh, director of the physical education department of the white public schools, and Dr. Henderson, holder of the same position in the colored school system, ten principals cast their ballots. The results showed 5 for and 5 against the 19-year-age limit, and so, since a majority vote is needed to change a Bayh ruling, the new limit is now definitely a rule.

Therefore any boy who reaches his nineteenth birthday before September 1, 1938, will be ineligible to participate in any public high school sport.

Thus, in two years, Bayh, who took over the local school system after occupying a similar position in Indiana, has whittled the age limit from 21 to the present 19. His fight hsa been far from an easy one, however, for he has been bitterly opposed at every turn by those who are against any innovation in high-school athletics.

The principals voting yesterday were Charles Hart, Eastern; John Paul Collins, Anacostia; L. G. Hoover, Central; Frank C. Daniels, Tech; M. P. Bradshaw, Roosevelt; Dr. S. Newton, Western; N. K. Nelson, Woodrow Wilson; G. D. Houston, Armstrong; W. L. Smith, Dunbar, and R. N. Mattingly, Cardozo.

Those in favor of the 20-year limit were Eastern, winner of the interhigh football and basketball championships; Central, Tech, Anacostia, which enters the public school competition this baseball season, and Armstrong. Opposed were Western and Roosevelt, co-runners-up for the court title; Woodrow Wilson, the "baby" of the interhigh schools, and Cardozo and Dunbar.

The deadlock which left the issue undecided in the minds of many school followers has ended an unceasing drive by powerful parties to defeat Bayh's latest innovation. Leaders in the movement were virtually all the interhigh coaches, who envisioned a decline of material with the younger age limit, and many influential organs such as school newspapers and the Central graduate and undergraduate "C" clubs.—MUNHALL.

Baseball Leagues to Meet.

Durham, N. C., March 8 (AP).—William G. Bramham, president of the National Association of Professional Baseball Leagues, announced today that the organization's thirty-seventh annual convention would be held in New Orleans December 7-8-9.

D. C. School Fives Leave For Tourney

Eastern, St. Johns and Bethesda Teams to Vie at Lexington.

By Jack Munhall.

Eager to open basketball fire on outstanding opponents from six Southern States, a quartet of crack teams from the District and nearby Maryland are leaving today for Lexington, Va., to compete in the fourteenth annual South Atlantic scholastic tournament.

The tournament, sponsored by Washington and Lee University and embracing entries from Maryland, Virginia, West Virginia, North and South Carolina and Georgia, opens tomorrow afternoon and continues through Saturday.

Yesterday three of the local colorbearers, Eastern, interhigh champion and runner-up in the Metropolitan tourney; Bethesda-Chevy Chase, Montgomery County titlist, and Briarley Military Academy, of Ammendale, Md., polished up their play in final drills.

St. John's, city champion and winner of 22 of 24 contests, enjoyed a deserved day of rest. The Johnnies, however, do not seem to need the extra practice, as witness their stirring triumph over Eastern in the Metropolitan finals the other night.

St. John's Confident.

St. John's officials, unperturbed over charges that the school team was favored by refereeing in the Eastern game, as stated in an afternoon paper, are confident that the Cadets will reflect further glory on the city in their latest test.

Three of the four squads plan to embark by auto this morning while Eastern leaves this evening by train. All will be housed and fed by fraternities on the W.-L. campus during their stay in Lexington.

Eastern's contingent of ten players, Coach Mike Kelly, and Manager A. H. Gregory, leave on the B. & O. Railroad at 6:01 p. m., arriving in the Virginia city at 10:45 p. m. The players scheduled to make the trip are the regular five of Clint Quantrille, Ralph Matera, Howard "Soup" Hancock, Russ Lombardy and Lee Lusby as well as John Stasui, Ray Holben, Lefty Bob Stockwell, Tony Catella and "Blondy" Cooksey.

Will Go By Auto.

St. John's, the only seeded team from this sector, will board several automobiles at approximately 9 o'clock this morning to depart from the school. Chaperoned by Brother Eadbert, the athletic director, and Coach Gene Augustefer, ten Johnnies are prepared to bring back the coveted title.

Besides the first five of Jim Giebel, Joe Gallagher, Johnny Swagart, Jim Mulvihill and Francis Battiste, a second team composed of Herbert Munhall, Frank Cody, Jesse Fogarty, Martin Hunt and "Ace" Burch will go along.

Briarly, which has earned the name of the "Lodge Academy" because of the exploits of the Lodge players and the team's coach, Capt. S. J. Lodge, will hie its boys southward about 9 o'clock a. m. The six-man team which has conquered 12 of 17 rivals, includes the Lodge brothers, Lee, Tom and Metcalf, and Bob Chichester, Charley Hodkin and Paul White, in addition to Papa Lodge.

Bethesda-Chevy Chase, led by Coach Anthony Kupka, will get off sometime in the morning by auto, it is believed. The players who will represent the suburban school are Carroll Hayden, Louis Vannis, George Fuller, Will Morell, Pete Kimmel and Joe Sullivan.

D. C. Chances Good.

With four such outstanding quintets as the above participating in the tournament, Washington and its environs appears to have an excellent chance of claiming the tournament champion as their own. Both Eastern and St. John's are sending teams which are capable of holding their heads high in any company and Bethesda and Briarley are also unusually strong.

Bethesda, however, has drawn the fourth-seeded team in the opening round and its early elimination is not unlikely. The Marylanders are slated to face Lanier High School, of Virginia, in the second game of the opening day program at 3:30 p. m.

Briarley is next to see action, meeting Stanton Military Academy, of Virginia, at 4:40 p. m. Eastern and St. John's play in the evening, both against formidable foes. The Johnnies engage Asheville (N. C.) High School, while the Lincoln Park boys clash with Monroe A. & M., of Maron, Ga.

Seedings place Massanutten as the favored team, with Durham (N. C.) High, St. John's and Lanier following in that order.

Pairings for the opening round:

1:30 p. m., Durham High vs. Fork Union; 2:30 p. m., Lanier High vs. Bethesda-Chevy Chase High, of Bethesda, Md.; 3:30 p. m., Spartanburg, S. C., High vs. the as yet unselected Virginia High school team; 4:30 p. m., Staunton Military Academy vs. Brierley Military Academy, of Ammendale, Md.; 7 p. m., St. John's vs. Asheville, N. C., High; 8 p. m., Massanutten vs. Greenbrier Military Academy, of West Virginia; 9 p. m., Eastern High, of Washington, vs. Monroe Aggies, of Monroe, Ga.; 10 p. m., Danville, Va., High vs. Due West, S. C., High.

Get Ultimatum

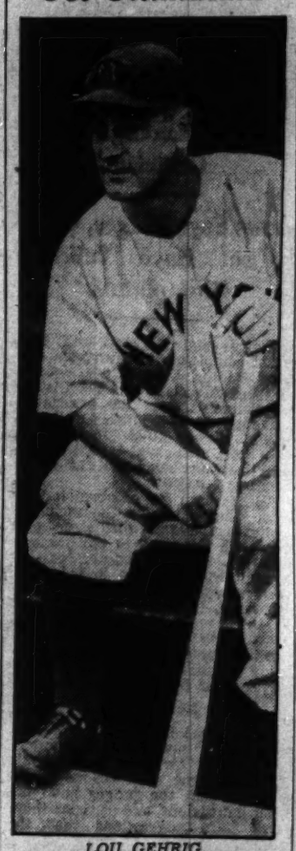

LOU GEHRIG.

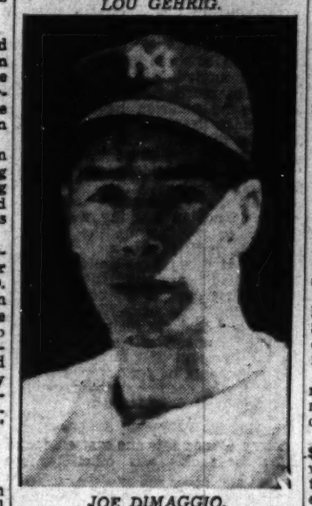

JOE DIMAGGIO.

Favored Duo Is Eliminated

Handball Tourney Passes First Round at Y.

One ranking local doubles team was eliminated and another moved easily into the second round as a result of last night's first round doubles play in the Junior National A. A. U. handball tourney on the Y. M. C. A. courts.

The George Wendlandt-Ellis Klein combine furnished the lone upset to date when they smashed their way to a decisive 21-8, 21-15 victory over Walter Englehardt and Artie Wondrack, the District's No. 2 team. Randy Myers and George Newman met little difficulty on their way to a 21-15, 21-8 win over the J. B. Payne-H. Merman duo.

Jack Schwartz, District champion, will see action for the first time tonight when he faces Walter Englehardt in the opening second-round match at 7:30 p. m. Walter Plekan, Buffalo Y. M. C. A. entry who scored such an impressive first-round victory Monday night, will meet the veteran John Payne, local "Y" entry at 8:30 p. m.

A. H. Blum, of the Baltimore Y. M. H. A., and Edward Linz, New York A. C. entry, will also see action for the first time tonight. Blum meets Isadore Levinson, Philadelphia Broadwood A. C. entry, at 8:30 o'clock in what promises to be the feature match of the night. Linz will make his first appearance before local fans at 9:30 o'clock, when he meets George Wendlandt, ranking local player who upset Gustave Goldstein in his first match and is capable of thoroughly testing the mettle of the New York entry.

Mickey Walker Plays In Capital Next Week

Mickey Walker, the "Toy Bulldog" of fistiania's golden era, will be in Washington next week at the Gayety Theater as a featured performer. A trifle heavier than when he campaigned as an underweight heavyweight, and larger than when he ruled the middleweight world, Mickey does a tap dance and talks about his fighting days, and the high spots of his career.

Yank Owner Makes Final Offer to Ace

Issues Ultimatum to Joe DiMaggio to Take $25,000 or Quit.

By Alan Gould.

Associated Press Sports Editor.

New York, March 8.—Col. Jacob Ruppert, owner of the world champion New York Yankees, today issued his five-star-final ultimatum to holdouts Lou Gehrig and Joe DiMaggio.

He confirmed a boost from $36,000 to $39,000 in the 1938 contract terms offered Gehrig, who turned down the biggest stipend the colonel has ever offered to one of his players, with the exception of Babe Ruth. The $25,000 offered DiMaggio is his limit, Ruppert added.

"I went more than half way with Gehrig," said the Yankee owner. "That's absolutely as far as I will go. He came to see me and said he would sign for $40,000. I offered him $39,000. He turned it down. We shook hands. That's all."

Gehrig Silent.

Gehrig conferred with Ruppert at the latter's brewery yesterday, then went into seclusion without hinting what his next move would be. The slugger's friends have an idea he has delayed signing, not because of dissatisfaction with the Yankee terms but to make sure he tops DiMaggio on the pay roll. On the basis of Ruppert's flat declaration today, however, Gehrig need have no apprehension.

"DiMaggio can stay home if he doesn't want to play ball for $25,000," declared Ruppert.

The Yankees haven't heard from their outfield star since he repeated his original refusal to accept the $10,000 increase offered and demanded a $40,000 salary for this year.

Tired of Wrangling.

"I'm tired of all this dilly-dallying," added Ruppert. "All things considered, I think I have been reasonable. Here are two fellows who say they do not want to play ball for a total of $64,000, for one season. What are things coming to?"

Ruppert had hoped to solve his holdout problems before going South to visit the Yankee training camp. He plans to leave next week for St. Petersburg, Fla.

When finally corralled Gehrig made it clear his salary ideas were not based on what DiMaggio or any other players wanted.

"I honestly think I'm entitled to a $40,000 contract," said Lou. "It's always been my ambition to get into that class and now's the time if I am ever going to get it. I had a good year in 1937 and I hope to have an even better one this season."

Gehrig played a "two gun" role in the movies this winter, but he grinned a denial that he's trying to use hold-up tactics on his employer.

"The colonel and I parted on good terms," said Lou, "but I don't know when we will get together again."

48 Boys Box Here Tonight

Junior Golden Gloves to Vie in Semifinals.

Paced by the Metropolitan Police Boys Club's first team, which qualified 14 youths in preliminary bouts, a field of 48 prospective ring champions moves into the semifinal round of the annual Junior Golden Gloves boxing tournament tonight at the Merrick Boys Club. The first bout is scheduled for 7 p. m.

Georgetown Boys Club, defending its team championship, placed only eight men in the semifinals, and appears to have only an outside chance, at best, of retaining its crown.

One change in pairings was necessitated last night by the disqualification of Geoge Coakley, 122-pounder, who was barred for being over the age limit. Claude Welch, whom he eliminated in a previous bout, will replace him, meeting Smitty Hill.

79 pounds, Henry Ragsdale vs. Angelo Bonaccorsy. 80 pounds, Joe Cucimanno vs. William Kemp. 84 pounds, Norbert Leary, jr., vs. James Hagan. 83 pounds, Arron Basim vs. William Gautier. 90 pounds, Danny Petro vs. Joe Cannon. 92 pounds, Willie Scazes vs. Paul Coakley. 102 pounds, Francis McDermott vs. Russell Hatton. 101 pounds, Joe Morgan vs. Arthur Fredericks. 112 pounds, Charles Farrell vs. Essex Madron. 111 pounds, Walker Leith vs. Bernie Cody. 53 pounds, Eddie Rodill vs. Horace Highsmith. 55 pounds, John Sacks vs. Raymond Ardolino. 60 pounds, Martin Townsend vs. Russell Mashe. 60 pounds, Jr Rodill vs. Bernard Barry. 64 pounds, Louis Spinnelli vs. John Mallon. 64 pounds, Mike Pappafotis vs. Clarence Brandenburg. 72 pounds, Raymond Brown vs. Robert Parrell. 70 pounds, Edgar Porter vs. Donald King. 77, Benny Rodil vs. Joseph Wright. 74 pounds, Marvin Kramer vs. George King. 118 pounds, Smitty Hill vs. Claude Welch. 117 pounds, James Morgan vs. Joe Vernon. 128 pounds, Duane Slagle vs. Vic Burman. 132 pounds, Jack Schriver vs. William Hartnett.

Brainard Weds On $1; Griffith Thinks He's Tops

Special Dispatch to The Post.

Orlando, Fla., March 8.—On the plea that he owed a $14 board bill, young Dan Brainard, rookie pitcher, the other day wrung a $15 salary advance from President Clark Griffith, of the Washington club.

That afternoon Brainard journeyed to Sanford, Fla., 20 miles away, and took unto himself a wife in a speedy ceremony.

The news of the rookie's matrimonial venture leaked out and Griffith congratulated the young pitcher.

"Son, you're the greatest optimist I've ever known," he told Brainard. "Anybody who can start ut in married life with one buck as working capital deserves a chance to make good. Get in there and pitch now, and you'll make a nice living.

D. C. Boxing Commission Will Decline to Accept Resignation of Referee Denny Hughes

By Lewis F. Atchison.

At an early hour this morning Paul E. Haworth, member of the District Boxing Commission, said that he had talked with Hughes and ironed out their difficulties. Hughes, he said, agreed to withdraw his resignation as a referee. "Anything I said at the ringside Monday night," Haworth said, "was not meant as criticism. The commission is 100 per cent behind its referees, physicians, and other officials."

Denny Hughes' resignation as a referee will not be accepted by the District of Columbia Boxing Commission, a poll of the members of that body revealed last night unless, of course, he insists on it.

The popular arbiter submitted his resignation in a turgid epistle to the governing body, claiming that he had been publicly criticised by a member of the commission, Paul E. Haworth, for awarding Joey Archibald a technical knockout over Johnny Mirabella in the ninth round of their bout Monday night at the Arena.

Haworth expressed regret at Hughes' action, denying that he had critised the referee's action, publicly or privately.

"I went into the dressing room merely to tell Denny that he would be paid for refereeing the main bout as well as the preliminaries," Haworth said. "Dempsey was supposed to work the final bout, but couldn't, and also we called on Danny.

"I remarked that Mirabella appeared to be in pretty bad shape when she stopped the bout, and he agreed that he was. There is not a word of truth in the report that I criticised his work. I have only the highest regard for Denny, and consider him a capable and efficient referee. This is all a mistake, and I intend to see him and get it straightened out.

Maj. Ernest W. Brown, chairman of the commission, was stunned by the action of Hughes, a local attorney and first man licensed as a referee following the legalization of boxing here in 1934. Brown was conversing with a group in his office when the letter arrived by messenger late in the afternoon, and was praising Hughes' ability when apprised of his resignation.

"I had hoped to get Denny to withdraw it," he commented, "but was unable to communicate with him. I'll talk to him in the morning and see if he will not agree to withdraw it. Personally, I think Denny is an excellent official.

"I happened to be in a favorable

Continued on Page 19.

Terry Accuses Indians of Kidnaping Young Player

2 Jump Aces Renew Duel On Saturday

Miller and March Vie in Track Meet at C. U.

If Eddie Miller, Maryland high-jumper, played tournament tennis, his numerous meetings with Harry March, North Carolina University athlete, may have produced different results. But in the high jump, Miller's the master.

At least, that's always been the case in the past, and that's why Miller is the favorite to win the event in the Catholic University Indoor Games, in which nearly 400 athletes from leading Southern and Eastern colleges will participate, Saturday.

Miller and March, both local boys, went through four years of high school track competition with Miller, always managing to outjump his red-haired opponent. Miller represented Eastern and March jumped for Tech.

Harry is some shucks as a tennis player, holding the D. C. junior championship and possessing one of the hardest services in the locality. Saturday night, however, these things can't help him. But he's still got a pair of well-built, springy legs with which to again try to best the Terp. And that's what tends to make the clash interesting.

Miller has touched 6 feet 4 inches. He won at Richmond last year outdoors with a leap of 6 feet 3½ inches. He recently won the Southern Conference championship at the indoor meet at Chapel Hill when he beat March for the honor.

He was defeated but once last year, in the first meet against Dartmouth. Afterward, he won nine consecutive dual meets and the outdoor Southern Conference title, which he took with a leap of 6 feet 1½ inches.

March was second to Miller in the outdoor games last year, also, and has jumped 6 feet 1 inch, but has never been able to beat his adversary.

Dorsey Griffith, chairman of the games, announced last night that 28 events have been listed for the meet scheduled for 7:30 p. m. Tickets are on sale at Spaulding's and C. U.'s gym. Price range from $1, general admission, to $1.65 for reserved seats.

Michigan Names Oosterbann Head Basketball Coach

Ann Arbor, Mich., March 8 (AP). The University of Michigan announced today appointment of Bennie Oosterbaan, one of the greatest athletes in the institution's history, as head basketball coach to succeed Franklin C. Cappon.

Cappon's appointment as head basketball coach and assistant football coach of Princeton University was announced last night.

Oosterbaan will continue as an assistant football coach at Michigan and will have charge of the freshman baseball team. He has been on the Wolverine staff since 1928.

A decade ago Oosterbaan completed at Michigan a career in football, basketball and baseball in which he won three varsity letters in each of the three sports, played on six Big Ten championship teams, and was considered one of the Nation's outstanding ends in football.

Denny Hughes

Continued from Page 18.

position to note Mirabella's condition when the fight was stopped, and believe Denny was absolutely right in stopping it when he did."

Commissioner Claude W. Owen could not be reached, but Brown said he had telephoned him and found him to be of the opinion that the resignation should not be accepted. If Hughes persists, however, it will be another matter.

Hughes went to great length in his letter to point out that loyalty is a great virtue, "one of the few that I claim to possess," and hesitated to direct criticism at anyone connected with the commission. He accused Haworth of "broadcasting" criticism of his work, when he should have discussed the matter "with the official involved." He also claimed Haworth turned and walked out on him when he tried to show how badly Mirabella was beaten.

This Morning

Continued from Page 18.

Tigers in the first division last season during the first two months. He was hitting .450 and the rest of us weren't hitting a lick. They'll miss him something awful. And Owen—they'll miss him, too. I know. I've played leftfield behind some pretty good third basemen in my time, including Ossie Bluege, and Owen is still the best of the lot after Bluege. When those base hits start rocketing past third next season, they'll appreciate that Owen."

Your correspondent wished to know some more about the Tigers, particularly about Schoolboy Rowe and his ailing arm, but at that point a uniformed porter approached and announced, "Mr. Goslin, your car waits without."

"Not without gas, I hope," cracked the Goose, and he said he'd be seeing me.

Judge to Call Candidates Today

Joe Judge, former Nat and now coach of the Georgetown University baseball team, will start his candidates to work tomorrow when he issues first call for pitchers and catchers.

Indoor workouts, to be held in the Ryan gym, for the 1938 season which promises to be as successful as last year's undefeated one, will be held until outdoor temperature permits the squad to move onto the diamond.

Only battery candidates will be expected to report to practice this week while candidates for the outfield and infield will not be called until the team moves outdoors.

Giants' Pilot Says Nowak Lured Away

Rookie Infielder Found in Cleveland Camp; Storm Breaks.

By the Associated Press.

Baton Rouge, La., March 8. There's skullduggery afoot in the training camps over a fine feud coming up between the New York Giants and Cleveland Indians, all over a kid second baseman named Bill Nowak.

The Indians, Col. Bill Terry of the Giants charges, have absconded with Nowak and are holding him in the palatial Roosevelt Hotel in New Orleans, headquarters of the late Huey Long.

The Indians, represented by their road secretary, Frank Kohlbecker, came over before dawn today and spirited Nowak out of his boarding house here, claims Terry, who feels that they are trying to dazzle the youngster with big-town surroundings.

Nowak Disappears.

These facts are known: Nowak was here yesterday, he didn't report for practice here today, and the clerk of the New Orleans hostelry admitted Nowak had been his guest since "some time this morning." That Kohlbecker was implicated remains to be proved.

The two clubs have been scrapping over Nowalk for several weeks, with Business Manager Cyril Slapnicka, of Cleveland, dashing off stinging telegrams to Terry, and Terry only grinning, because he thought he had Nowak.

Now the the whole thing will have to be threshed out before Judge William Branham, czar of the minor leagues, with an ultimate prospect that Cleveland will come out behind the eight ball.

It's another of those involved baseball brainstorms. Nowak, a husky, hard-hitting youngster not yet of age, was spied by a Cleveland scout last summer playing semi-pro ball in eDtroit. Slapnicka signed him for Springfield, Ohio, Cleveland's ally in the Middle Atlantic League, but forgot to file the contract with Judge Branham.

Showed Up at School.

Nowak seems to have forgotten about it, too, for he showed up at the Giants' baseball school here last month under the name of Bill Wayne. He looked so good that with the school disbanded he was chosen along with five other students to report to the Giants' camp.

Terry offered him a contract with Jersey City, the Giants' farm. Nowak broke down, told Terry his right name and said he thought maybe he belonged to Cleveland. Terry looked into the matter, found that he rookie was, officially, free as the wind. So he signed him, and this time there was no forgetting to notify Judge Bramham.

And that was how matters stood until Nowak disappeared today.

Cleveland Club Officers Express Surprise.

New Orleans, March 8 (AP).—Cleveland Indians club officials expressed astonishment tonight that Bill Terry and his New York Giants were all worked up over the fact a rookie second baseman named Bill Nowak suddenly shifted his spring training from Baton Rouge to New Orleans.

News that Manager Terry had charged the Indians had spirited Nowak away from the Giants' Baton Rouge camp, produced a terse statement from the Indians' road secretary, Frank Kohlbecker, and a "so-what" attitude from Manager Oscar Vitt.

Terry said Kohlbecker went to Baton Rouge last night and induced Nowak to return to the Cleveland camp here.

"I did not leave New Orleans last night and was nowhere near Baton Rouge," Kohlbecker said. "Other than that I have no comment."

"All I know is that the boy (Nowak) is over here training with us," Manager Vitt said. "I don't know what's coming off here and guess I will have to see my old friend Terrible Will personally.

"It is my understanding that Nowak's our property. If he wasn't he wouldn't be working out with us. I didn't go to Baton Rouge last night and as far as I know no other member of the Cleveland club went."

Yale, Harvard Meet.

New York, March 8 (AP).—The Eastern Intercollegiate League swimming title probably will be settled Saturday when Harvard and Yale, both unbeaten, meet at New Haven. Last year Harvard won to oust Yale from the top of the standings for the first time in years.

Wirephotos: Redskin Star Takes Over Card's Training Camp

Copyright by the Associated Press.

Slingin' Sam Baugh, whose fame was won on the gridiron, took the Cardinal training camp at St. Petersburg, Fla., by storm when he reported for training. These scenes were taken there yesterday. Upper left he is shown chatting with Manager Frankie Frisch. Upper right, Sam tries his hand at batting practice. In the lower photo he shows Pepper Martin (right) how they do it in the National Professional Football League.

Patty Victor At Belleair

Minneapolis Girl Back in Top Form.

By the Associated Press.

Belleair, Fla., March 8.—Patty Berg, of Minneapolis, stepped back into a winning stride today and advanced to the second round of the Belleair women's golf tournament with a convincing 8-and-6 decision over Mrs. Mark McGarry, of St. Petersburg.

Victorious in the first four events she entered this winter, Miss Berg won 13 consecutive matches before she was stopped in the first round of the Florida east coast tournament at St. Augustine last week by Jane Cothran Jameson, of West Palm Beach.

To win the Belleair tournament and make it five out of six, red-haired Patty must survive a field including not only the touring group of top-notch women players, but also Mrs. Glenna Collett Vare, of Philadelphia, six times the national champion.

Mrs. Vare Wins.

Mrs. Vare, playing in her second tournament of the season, trounced Mrs. Charles Newbold, of Wichita, Kans., 5 and 3, today and went into the second round against Sally Guth, of Webster Groves, Mo. Miss Guth was the surprise 1-up victor over Jean Bauer, of Providence, R. I.

Mrs. Jameson got revenge for the finals defeat she suffered at the hands of Kathryn Hemphill, of Columbia, S. C., at St. Augustine. She turned back Miss Hemphill, one of the favorites, 3 and 2.

The medalist, Marion Miley, of Fort Pierce, Fla., defeated Frances Hadfield, of St. Petersburg, 3 and 2, and will play Mrs. Jameson tomorrow.

Doi Training Victor.

Dorothy Traung, of San Francisco, winner here last year, was the 5 and 3 victor over Virginia Guilfoil, of Syracuse, N.Y. She faces Miss Berg tomorrow.

The other quarter-finals engagement tomorrow will pit Marion McDougall, of Portland, Oreg., 3 and 1 victor over Helen Detweiller, of Washington, against Bernice Wall, of Oshkosh, Wis., who downed Mrs. J. J. Lawlor, of New York, 2 and 1.

Declare Danville School Cage Victor

Richmond, Va., March 8 (AP).—Washington High School, of Danville, was declared winner today of the western Virginia class A basketball championship.

The award was made by a subcommittee of the Virginia High School Athletic and Literary League's executive committee.

The Danville school was defeated by Jefferson High, of Roanoke, 41 to 39, in a five-extra-period game. However, the subcommittee upheld a ruling by the district committee that a conference rule had been violated when the game proceeded past an overtime period in which the Danville team was in the lead.

Gene Ruark Wins 3-Cushion Title in Matches at Royal

Eugene Ruark won the District of Columbia 3-cushion billiard championship last night, defeating Doc Hall, 35-29, in 58 innings at the Royal Billiard Academy. The match consumed an hour and 20 minutes.

Playing before the largest crowd to witness a match this season, both players appeared nervous and bungled many shots that they usually do not miss.

By his victory Ruark finished a remarkable stretch of shootnig in which he has captured every match since the tournament opened in December.

The following players share in the honors: Doc Hall and D. Stadland, the runnerups; Harry Baer and Gene Flynn, who tied for third and Jerry Crowder, the fourth man.

Sally Miller Elected Tennis League Head

At the annual business meeting of the Women's Tennis League of the District of Columbia, the following officers were elected: President, Miss Sally Miller; first vice president, Mrs. Edna Vest; second vice president, Mrs. Dorette Miller; secretary-treasurer, Miss Katharine Wassman. The opening date for this season's play was set for May 1, and the teams are now in the process of organization for an enthusiastic start.

Non-members interested in participating in the tennis matches of the Women's League this season should get in touch immediately with Sally Miller, Metropolitan 4985.

Johnson Tops Entries.

New York, March 8 (AP).—Ben Johnson, who led Columbia to the I. C. A. A. A. A. title last Saturday, and Allan Tolmich, of Wayne University, head their respective fields in the sprint and hurdles in the Knights of Columbus indoor track and field meet at Madison Square Garden Saturday night.

Preview of Post-A. A. U. Cage Teams Is Scheduled Tonight

A preview of possible finalists in the unlimited division of the Post-A. A. U. basketball championships tournament, which opens on the Tech and Roosevelt High School floors on March 17, may be seen this week at Heurich gym as five of the leading contenders engage in tune-up games.

Tonight at 8 o'clock, Bureau of Investigation, runner-up in the Heurich Cup League championships, meets the powerful Senate Beer, 145-pound titlists in The Post event last season. And at 9 o'clock Regal, champion of the Heurich League, engages Delaware & Hudson, which upset Senate, 42-28, last Sunday.

Joining this quartet of familiar teams is W. W. Chambers, a strong aggregation of former prep and collegiate stars, which was recently organized. The Undertakers, however, have acquired quite a reputation by bumping off many of the city's leading sandlot outfits.

On the rosters of these five outstanding unlimited competitors are many former high school stars and there are a few collegiate greats. Senate has a star-studded lineup which includes Bill Mitchell, the city's leading scorer when with Wilson Teachers College; Gerald Burns, formerly of Western; Hop Lomax, Western All-High choice last year; Huck Cavanaugh, a Roosevelt luminary; Fred Scheele, one of the greatest players ever to attend St. John's Prep; Chick Hollidge, twice an All-High player at Eastern, and George Beach, a veteran of sandlot play.

Delaware & Hudson also has man boys whose court exploits are a byword with local fans. Among these are Milt Genderson, an exceptionally clever ball-handler, who saw service with the Georgetown frosh a couple of years ago; Knocky Thomas, a Maryland University product; Donald Fones, another All-High player from Central; Milton Goss, a towering center, and Bernie Cogar, for years an outstanding performer.

F. B. I.'s collection of stars is pretty well known, for reams have been written of them. To review their names, however, there are the Thompson brothers, Herb and Jimmy, two of Western's best-remembered stars; Lavelle Dean, the unmatchable one from Eastern; Forrest Burgess, one-time Central player, and many others.

Detton Eyes Title Chance

For Champion to Meet Indian Thursday.

Aiming for a championship bout with Bronko Nagurski, Dean Detton, former Utah State football star, grapples with Chief Thunderbird tomorrow night at Turner's Arena in the feature bout of an attractive program.

Former world's champion and still rated one of the best on the circuit, Detton lost his crown last June to the same Nagurski at Minneapolis, and was unsuccessful in an attempt to regain it in a return match at Los Angeles a few months later. Fifteen thousand fans sat in on the second bout.

Detton appears to have his heart set on recapturing the crown, but if Nagurski's last performance here was a criterion of his true ability the Salt Lake City boy's task is cut out for him. Thunderbird, as a matter of fact, will not exactly be a push-over for him, inasmuch as the chief proved himself a tough customer in several previous fights.

The Chief, who enters the ring in full Indian regalia and throws a couple of war-dances and whoops into the match for good measure, has a string of nine consecutive victories to his credit. Detton may snap the chain, unless it is the Indian who is scheduled to get the shot at Nagurski.

The supporting card completed yesterday includes Bronko Valdez, Mexican title-holder, vs. Tony Milano; Jose Rodriguez vs. Al Marcus; Orville Brown vs. Hans Steinke, and Ram Singh vs. Dick Daviscourt. Milano and Marcus are newcomers in this territory.—ATCHISON.

Armstrong, Ross to Meet In Title Bout

Coast Featherweight to Seek Welter Crown Next May 26.

By the Associated Press.

New York, March 8.—Fistic Czar Mkie Jacobs stopped playing around with his menagerie of heavyweights long enough to day to name a world's welterweight title match between Champion Barney Ross and Henry Armstrong, the Los Angeles colored boxing sensation and featherweight champion, for May 26.

Sam Pain, one of Ross' managers, and Eddie Mead, who pilots Armstrong, agreed to terms over long-distance telephone. They'll sign articles March 29 the day before Armstrong is booked to fight Lew Feldman, of Brooklyn, in the Hippodrome.

Jacobs said he'll stage the show either in the Yankee Stadium or Madison Square Garden's Long Island City bowl. Terms will be announced when the contracts are signed.

Armstrong has agreed to meet Lightweight Champion Lou Ambers within 30 days after the Ross about. Ambers will be out of commission for the next six weeks because of a recent operation on his nose.

Although he has been campaigning successfully in the lightweight division since knocking out Petey Sarron for the featherweight crown last October, Armstrong never has scaled more than 134½ pounds for any of his fights. To partly offset the weight advantage Ross will hold, the welter champ has agreed to come in at 142 pounds against the Negro. This is 5 pounds under the welterweight limit.

Ross, now in New York, will go to Chicago next week to confer with his managers on two or three tune-up engagements. Barney hasn't fought since he successfully defended his crown against Ceferino Garcia in the "Carnival of Champions" last September.

Al Weill, who piloted Ambers to the 135-pound title, resigned today as matchmaker for the Twentieth Century Sporting Club, effective April 1, to resume his career as a manager of boxers. When he sold Ambers' contract to Charlie Goldman last fall it was with the understanding he could buy it back if he left the matchmaking post. No successor to Weill as Twentieth Century matchmaker has been selected.

Miss Bonini Bowls 131 To Top Ladies League

In the Washington ladies' weekly bowling meeting last night at the Arcadia Alleys, M. Bonini, of the Senators, won high game and high set with 131 and 338. The Shamrocks took high team game with 507 and high team set with 1,451.

Paul Jarman, rolling with Jacob's Transfer Co., siplled the pins for 161 and 424 to take high game and high set honors in the Columbia Heights League. Arcadia captured high-team set with 658, and Argyle Pharmacy annexed highe-team set with 1,796.

Complete Racing on Next Page

Camp News

Reds' General Manager, Hit By Batted Ball, Is in Hospital

By the Associated Press.

Tampa, Fla., March 8.—Warren C. Giles, vice president and general manager of the Cincinnati Reds, remained in a hospital tonight for an X-ray examination of injuries suffered when he was felled by a line-drive ball batted by Norman Small, a rookie outfielder.

Giles was not believed seriously hurt, although he was unconscious when carried from the field.

The Reds, announced the signing of Eddie Roush, former Reds' outfielder, as coach to assist Manager Bill McKechnie and Head Coach Gowdy. Roush will report to the team Sunday.

Sarasota, Fla., March 8 (AP).—With the exception of four players, three of whom are en route and the fourth—Infielder Eric McNair—who is a holdout, the Boston Red Sox engaged in a double session of training today.

Southpaw Pitcher Archie McKain signed his contract this morning, while McNair has stubbornly refused terms.

Joe Vosmik, acquired from the Browns, donned a Boston uniform for the first time today.

St. Petersburg, Fla., March 8 (AP).—Decided after a week and a half of practice that the New York Yankees are ready to begin intracamp games, Manager Joe McCarthy today named his pitchers for the first tilt tomorrow. He notified Bump Hadley, Johnny Murphy, Monte Pearson, Jack Fallon and Spurgeon Chandler to be ready. If Atley Donald, Newark rookie, feels ready to pitch, he will be the sixth man.

The first infield practice was held today with Babe Dahlgren at first, Joe Gordon at second, Frank Crosetti at short and Red Rolfe at third. Bill Knickerbocker filled in at both second and third.

Baton Rouge, La., March 8 (AP).—Manager Bill Terry, of the New York Giants, decided today that he wouldn't likely confer with holdout Dick Bartell before Thursday and that he would pitch Carl Hubbell in Sunday's exhibition game against the Phillies.

Bartell, due late tonight, is not scheduled to accompany the Giants to Biloxi for tomorrow's clash with the Phillies.

Bradenton, Fla., March 8 (AP).—The Boston Bees took part in their lengthiest workout of the spring training season today.

Two of the three absentees, Harl Maggert and Rabbit Warstler, arrived in Camp and reported themselves delay at Jacksonville.

Max West, a rookie outfielder, is the only player missing from camp and is reported in route.

Infielder Joe Walsh, limping slightly from a knee injury which threatened to force his return home for treatment, worked out for the first time in a week.

Your Life Begins at 40

On reaching 40 you're ripe with success and experience, but probably "Low" in health and "Pep." Years of "grinding" have taken off the "schoolboy" edge. Many busy "men-of-affairs" find this institution provides that "go-getting" ENERGY and "Alert" mind. A Life Extension plan that has worked wonders for many years—keeping "Key Men" on "Top." WHY NOT FOLLOW THE LEAD OF MANY OF WASHINGTON'S BUSIEST EXECUTIVES . . . WHO KEEP FIT FOR THE DAILY GRIND HERE.

Call, write or phone TODAY for your guest card . . . no obligation.

MAYFLOWER HEALTH CLUB

Phone Natl. 2688 1716 H Street N.W.

Venerable in Fame

Delicate in Flavor

The patrician of American ryes

One of America's "Fourmost" Whiskies

MOUNT VERNON is patrician in character as well as in name. For this distinguished whiskey is marked by a pleasing zest and a rare delicacy of flavor that is Mount Vernon's very own. Long a highly prized whiskey at any price, this "patrician of American ryes" now sells at new low prices that make it extra attractive.

The original distillery on Dogue Creek farm where George Washington first made whiskey at Mount Vernon.

NOW LOWER PRICED
$2.49 FIFTH
$3.09 QUART $1.59 PINT

ASK FOR

Mount Vernon

BOTTLED IN BOND under U. S. Government supervision FULL 100 PROOF

Quincy Easy Winner Of Tropical Feature; Pays Backers $18.50

Bromley Gelding Scores Over Indomitable in Santa Rosa Purse by Three Lengths; Shining-sun Takes Show Money.

By the Associated Press.

Tropical Park, Fla., March 8.—Running for the first time in the read and black silks of C. S. Bromley, Philadelphia sportsman, Quincy today won the featured Santa Rosa Purse before another good sized crowd. The 4-year-old Teddy gelding, recently acquired from the Shandon Farm, had not been victorious since last June, but he found his racing legs this time and breezed home by three lengths to return the lucrative odds of $18.50 for $2. His time for the mile and a sixteenth was 1:45 4-5.

The Paragon Stable's Indomitable, favorite in the field of six smart platers, held on to be an easy second, another three lengths clear of Longchamps Farm's Shining Sun. Boston Pal, Pompeys Pillar and Tugboat Frank brought up the rear.

Under hard riding Eddie Arcaro, Indomitable made a courageous effort for the talent. He was taken to the front soon after a good start but could not race into the clear. Shining Sun and then Boston Pal made his journey a strenuous one. Finally, having disposed of that pair, Indomitable was forced to withstand the strong challenge of Quincy in the last quarter mile. Taking command at the home turn under Irving Anderson, Quincy easily increased his margin in the run to the wire.

Lady Hav Pays $6.20.

Maiden 2-year-old platers provided the sport in the half mile curtain raiser on today's program. Lady Hav, a filly with several promising efforts at Hialeah behind her, was installed favorite at $6.20 for $2. The daughter of Westwick made good in decisive fashion. Jimmy Lynch broke the chestnut lassie on her toes from the inside and the combination never was in serious danger, scoring by a length and a half in :48 4-5. Darby Dean, always well up, closed steadily to finish second, a similar margin before Ample.

In a thrilling finish that saw three horses heads apart, Lucky Jean, in the silks of W. V. Dwyer, managing director of the Gables track, drove to victory after making all her own pace under Eddie Arcaro. Happy Nymph, the outside horse, was second, while the heavily backed Scottish Mary was third.

Hartle Suspended.

Apprentice C. Hartle, who rode Happy Nymph to the place in the second race, drew a 10-day suspension from the stewards for rough riding. The boy's mount appeared to impede the favored Scottish Mary in the drive home.

After consistently finishing close up, the veteran Miney Myerson broke the jinx and won the third race. The 8-year-old gelding showed admirable tenacity by holding a narrow advantage all the way. He first disposed of High Image, then stood off Chancery's stretch bid and beat that fellow by a head to pay the talent $4.60. Miss Webb was third, two lengths behind.

Didutellus and Pine Frills, second and first choices, respectively, made a two-horse race out of the fourth, the former earning a photo decision by a nose. My Wo was beaten four lengths while finishing third. The new mile and 60 yards distance was used for the first time in this event. It has taken the place of mile races, which were started too near to the first turn and therefore were conducive to crowding.

Returns $6.80 Ticket.

Pine Frills rushed to the front, but was quickly joined by Didutellus. The pair left the remainder of the field struggling lengths behind. Johnny Longden pushed the Sun Beau filly's nose in front right on the wire to return $6.80. The time was 1:46.

The three horses that drew most of the play accounted for the payoff positions in the 6-furlong sixth contest. In a photo duel, Noble Boy was awarded the purse over Sun Antioch, with Rebekah two lengths behind. The latter, favorite, was used up racing Moon Harvest into early defeat and then having to cope with Noble Boy. Sun Antioch loomed on the inside in the last furlong and barely failed to catch the camera's eye. Noble Boy paid $8.70.

Despite the fact that he won his last start, Prince Dean was allowed to go postward at better than 20 to 1 in the seventh race of 1 1-16 miles. The gelding lacked early foot, but gradually worked his way up and reached the wire in time to win by a head from Inscription, the choice. The latter was a factor all the way and held on gamely to save second money by a half length from the poorly handled RFitz Brothers.

Ralph Eccard scored a double by booting Sun Way, $25.90, to a half-length victory over Centennial in the last race. Starwick was third.

Racing Selections

(For fast track.)

Oaklawn.

1—Skalkahoe, Civil War, Stealingsway.
2—Full Up, Patsyette, Billie's Orphan.
3—Personable, Depend, Anna Grand.
4—Surprise Box, Nautch, Inscolt.
5—Buck Longhorns, Teddy Haslam, Southland Beau.
6—Chatterfol, Semester, Adamite.
7—Calshman, Star Reporter, Only Son.
8—Almac, Technocracy, Oddess Clark.
Best bet—Skalkahoe.

Fair Grounds.

1—Good Omen, Grey Streak, Gay Balko.
2—Western Run, Tester Totter, Explorer.
3—Rainwater, Michigan Lady, Mr. Mickey.
4—No selections.
5—Transcall, Unlawful, Vitamin E.
6—Moonside, reminding, Carvola.
7—On Leave, Club Soda, Colorist.
8—Pot Au Mint, Gladess, Leading Bet.
9—Nedrow, Flowery Lady, The Pelican.
Best bet—Transcall.

Oriental.

1—Keewatin, Noreda, Carsono.
2—Regusted, Moist Wise, Our Moments.
3—Dceorous, Hooligan, Bender Sport.
4—Ben Sweep, High Socks, Bussin Around.
5—Forewarned, Lord Tournament, Legal Dance.
6—Gallic, Rickety Jane, Reverberate.
Best bet—Forewarned.

Santa Anita.

1—No selections.
2—Capt. James, Ime Blue, Gipsy Fred.
3—Bolamola, Hadtobe, His Way.
4—Joey, Sir Gay, Bon Hamburg.
5—Howden, Atlanta, Don Guzman.
6—High Tension, Calaveras, Campillo.
7—Ariel Cross, Gray Jack, Bright Mark.
8—Dizzy B., CrCete, Sickle Bill.
9—Quel Jeu, Off Time, Paradun.
Best bet—Ariel Cross.

Tropical Park Entries.

FIRST RACE—Six furlongs; purse, $800; claiming; for 4-year-olds and upward.

No.	Horse (Jockey)	Wgt.	Odds.
10	Beaver Lake (Bodiou)	113	12-1
11	Jackie D. (Haines)	114	15-1
12	Spical (Longden)	113	5-2
13	Black Buddy (Dotter)	113	12-1
14	Cosmic Ray (Le Blanc)	114	6-1
15	Black Cohort (Anderson)	111	20-1
16	Ground Oak (Young)	111	20-1
17	Don Romiro (Arcaro)	111	5-1
18	Balcony (Wright)	111	20-1
1	Don Manuel (McCombs)	116	6-1
2	Olor Mor (Merritt)	108	20-1
3	Capt. Jerry (Keppler)	108	20-1

Also eligible:

4	Vickson (Young)	111	20-1
5	Arthur B. (Dabson)	111	10-1
6	Our Major (Sarno)	114	6-1
7	Amhurst (Longden)	111	10-1
8	Blaze D'Or (F. A. Smith)	106	15-1
9	*Bon Donna (Huff)	103	20-1

SECOND RACE—Six furlongs; purse, $800; claiming; for 4-year-olds and upward.

10	Mint Patch (Knott)	106	20-1
11	Ratter (Schmidl)	114	8-1
12	*Two Tricks (Clutter)	103	15-1
13	*Color Bearer (Ruff)	108	20-1
14	Bahamas (Kenny)	116	10-1
15	Midnight Flyer (Young)	108	20-1
16	Twosome (Seabo)	106	20-1
17	*Come Home (Butler)	103	30-1
18	Elwana (Stout)	116	6-1
1	Al Carlyn (Scheib)	114	7-2
2	*Many Moons (Keppler)	106	3-1
3	Astra (Anderson)	113	20-1

Also eligible:

4	Exhort (Wholey)	111	6-1
5	*Speed Queen (Clutter)	103	20-1
6	Miss Aline (Sarno)	108	10-1
7	Bank Holiday (Dabson)	113	10-1
8	Fleet Wind (Schieh)	111	20-1
9	Bob Charlie (McCombs)	111	20-1

THIRD RACE—Five and one-half furlongs; purse, $800; maidens; for 3-year-olds and upward.

10	Evadne (Schieh)	100	20-1
11	Blazing Memory (Dotter)	105	20-1
12	Rock High (Sarno)	105	5-1
13	Miss Min (Stafford)	111	20-1
14	Doggerel (Schmidl)	100	20-1
15	Takawalk (Barba)	116	10-1
16	Secret Chatter (Wright)	111	6-1
17	Guild (F. A. Smith)	100	15-1
18	Citadel (Merritt)	100	20-1
1	Wise Fox (Longden)	105	2-1
2	Poverty Bay (Clutter)	100	20-1
3	Time and Again (McCombs)	105	6-1

Also Eligible:

4	My Fanfare (Cartwright)	108	20-1
5	*Seyralpheam (Keppler)	100	20-1
6	Pumpgun (Anderson)	108	20-1
7	James A. (Longden)	116	3-1
8	*Sky Hostess (Dupps)	106	5-1
9	Brogan (F. A. Smith)	108	20-1

FOURTH RACE—Four furlongs; purse, $900; allowances; the Palmetto Purse; for 2-year-olds.

5	Handiboy (Schmidl)	116	8-1
6	Guitar (Longden)	109	15-1
7	Sweet Patrice (Arcaro)	113	3-1
8	Art Cooper (Cooper)	112	20-1
1	Kate Smith (Barba)	113	6-1
2	Modest Queen (S. Renick)	116	5-1
3	Oversight (Longden)	112	15-1
4	Wise Hildred (Roberts)	113	6-1

Whealey Stable entry.

FIFTH RACE—Six furlongs; purse, $1,200; allowances; the Everglades Purse; for 4-year-olds and upward.

5	Vitello (Moore)	109	15-1
6	Coulesdam (Young)	119	6-1
7	Higher Cloud (Ryan)	112	3-1
1	Gene Wagers (No boy)	110	5-1
2	Mansco (May)	109	8-1
3	Double B. (Roberts)	109	6-1
4	Fraidy Cat (Arcaro)	112	5-2

SIXTH RACE—Six furlongs; purse, $900; claiming; for 4-year-olds and upward.

9	Phalasan (Merritt)	106	20-1
10	*Escohigh (Keppler)	101	4-1
11	Bain Marie (Anderson)	108	15-1
12	Mixwell (Schieh)	113	12-1
13	Wise King (Schmidl)	113	20-1
14	Little Jock (Donoso)	110	20-1
15	Grand Duke (Longden)	112	7-2
16	Saunderstown (May)	111	10-1
1	*Vote Boy (Bartle)	108	10-1
2	Tuttiouric (Dabson)	116	12-1
3	Commander (Knott)	114	6-1
4	*Top Tax (Clutter)	109	12-1

Also eligible:

5	Likewise (Roberts)	113	15-1
6	Dark Sun (Young)	111	15-1
7	Bay Bubble (Longden)	106	6-1
8	Ladfield (No boy)	113	10-1

SEVENTH RACE—One and one-sixteenth miles; purse, $1,000; claiming; for 3-year-olds and upward.

6	Motley (Arcaro)	115	8-1
7	Breezing Along (Schieh)	116	8-1
8	Flyahead (Young)	115	10-1
9	Midas (Schmidl)	115	12-1
1	First Entry (Young)	118	6-1
2	*Buttermilk (Keppler)	104	10-1
3	*Reminiscent (Clutter)	113	3-1
4	Sunmaid (Longden)	113	10-1
5	Achieve (McCombs)	109	4-1

EIGHTH RACE—One and one-half miles; purse, $900; claiming; for 4-year-olds and upward.

5	*Bold Pirate (Huff)	103	4-1
6	*Seawick (Clutter)	106	2-1
1	Parity (Longden)	113	8-1
2	Knack (Arcaro)	110	6-1
3	One Chance (Wright)	116	7-2
4	*Little Banner (Hartle)	104	10-1

Fairgrounds Results.

By the Associated Press.

FIRST—Six furlongs; purse, $800; claiming; for 3-year-olds and upward.

Sir Michael, 108 (Haas).. 12.40 6.00 3.80
Fire Advance, 112 (Murphy)..... 5.20 4.00
The Rev., 117 (Dyer)..... 3.20

Saracen, Boston Sound, Gallienne and Pharatime also ran. Time, 1:13.

SECOND—Mile and 70 yards; purse, $700; claiming; for 4-year-olds and upward.

Kate Greenaway, 105 (Stampfel) 15.80 7.00 4.80
Fair Mele, 110 (Nodarse) 4.00 2.80
Thistle Jock, 112 (Haas) 3.00

Chatuga, Old Dominion, Browbeaten, Joe Jay and No Doubt also ran. Time, 1:45 2-5.

THIRD—Six furlongs; purse, $700; claiming; for 4-year-olds and upward.

Mr. James, 112 (Dyer).. 9.20 4.60 3.40
Lucky Color, 114 (Morgan) .. 12.20 7.60
Dromio, 114 (Vedder) 3.60

Popular Vote, Takua, Just High, Whitherral, Pelwyn, Shoteur and Lady Patrol also ran. Time, 1:13 3-5.

FOURTH—One and one-sixteenth miles; purse, $700; claiming; for 4-year-olds and upward.

Taximan, 110 (G. Fisher).. 12.60 5.80 4.00
Captain Logan, 115 (Dyer) 4.00 3.20
Move After, 118 (T. Murphy) 5.80

Royal Tread, Cabotin, Our Admiral, Ross Monkey and Fargo also ran. Time, 1:49.

FIFTH—Mile and 70 yards; purse, $700; claiming; for 4-year-olds and upward.

Shalot, 116 (Morgan) 9.00 4.20 3.40
Aldine, 111 (Nodarse) 4.00 3.20
John Werring, 111 (Romaine) 10.80

Proud Girl, John Tho, Biography, Dark Mist and Merry Freda also ran. Time, 1:45.

SIXTH—One and one-sixteenth miles; purse, $800; claiming; for 3-year-olds and upward.

Hunterdon, 107 (Vedder) .. 6.20 4.00 2.80
Chancing, 112 (Driscoll) 5.20 3.40
Short Skirt, 101 (Nodarse) 3.00

Black Falcon, Moisson and Salaam also ran. Time, 1:49 1-5.

SEVENTH—Mile and 70 yards; purse, $700; claiming; for 3-year-olds.

Merne, 102 (Vedder) 6.60 4.00 2.80
Feng Lu, 106 (Nodarse) 5.00 3.40
Jim Cornell, 112 (Paradise) 3.40

Georgie Forsie, Honey Roll, Playki, Black Coat, Bay Eagle, Prince Alex, By Gum and Neil Jay also ran. Time, 1:47 3-5.

*Field.

Oriental Park Results.

FIRST—Five and a half furlongs; purse, $400; claiming; 4-year-olds and upward.

Sea Lassie, 105 (Martinez).. 5-2 1-1 1-2
Lum Joy, 105 (Hacker)..... 1-1 1-2
Takes Time, 112 (Contino) 2-5

Spey Fox, Walkedun, Tamarox, Blind Playdems, Up in Arms, Canoble Lake, Arometer also ran. Time, 1:08 4-5.

SECOND—Five and a half furlongs; purse, $400; claiming; 4-year-olds and upward.

Sistova, 100 (Hacker) 1-2 1-5 1-10
Happy and Gay, 100 (Conner) .. 7-10 1-4
Friend Whitey, 110 (Piemiento) 6-5

Sandy Joe, Titanical, High Quality, Camp Boss, Blue Spruce, Prince Augie, Swanky Miss also ran. Time, 1:07.

THIRD—Five and a half furlongs; purse, $400; claiming; 4-year-olds and upward; fillies and mares.

Flo Along, 108 (Fernandes).. 6-1 5-2 8-5
Pretty Pal, 107 (Hacker) 8-5 4-5
June Bourbon, 112 (Bravo) 4-5

Sheila K., My Last Money, Trianon, Ivonia, Lady Chinique, Cherry Point, Tulerries Ruby also ran. Time, 1:08 3-5.

FOURTH—Five and a half furlongs; purse, $400; claiming; 4-year-olds and upward.

Forewarned, 111 (Hacker)... 8-2 1-1 2-9
Sandy Beach, 111 (Fernandes)... 4-1 2-1
Philtrix, 106 (Conner) 2-5

Dinain, Buy Straight, Amqui, Barsankova also ran. Time, 1:07 1-5.

FIFTH—One mile and 60 yards; purse, $400; claiming; 4-year-olds and upward.

Kevstar, 110 (Fernandes)... 2-1 7-10 1-4
Kuvito, 112 (Persia) 4-5 1-2
The Corner, 107 (Hacker) 1-10

Safe Forte, Animosity, Mr. President, Masked Smile also ran. Time, 1:44 3-5.

SIXTH—One and one-eighth miles; purse, $400; claiming; 4-year-olds and upward.

Ogle, 110 (Martinez) 7-10 1-5 1-10
†Roping, 110 (Piemienta) 1-1 1-2
†Valdosta, 115 (Smith) 2-1 7-5

Johnny O., Genial Edna, Wandering Gold, Good Friday, Ducaster, Marymount, Rodreck also ran. Time, 1:54 4-5.

†Dead heat for place.

Time Out

By Chet Smith

"Honest, Officer, I'm just on my way home from the races!"

Don't overlook 'The Once Over,' by H. I. Phillips, the humorist, today on the page opposite editorial.

Fairgrounds Entries.

By the Associated Press.

FIRST RACE—Five and a half furlongs; purse, $800; allowances; for 3-year-olds and upward.

7	Sarazo	106	2	Govisco	108
8	Grey Streak	106	3	Gay Balko	106
9	Wacky Jack	97	4	Old Rosebush	106
10	Good Omen	107	5	Double Six	109
11	Yule Star	116	6	Sun Capture	106
1	Sadie F	101			

SECOND RACE—Five and a half furlongs; purse, $700; claiming; for 3-year-olds and upward.

9	*Allegory	110	18	*Morl. Firth	106
10	*Explorer	110	1	*Jolly	110
11	*Miss Hartful	108	2	*Getabout	106
12	Western Run	115	3	*Upholder	110
13	*Test Totter	110	4	Barney Allis	115
14	*Teddy Bane	105	5	Paycheck	115
15	Wichita Maid	115	6	Poundfox	115
16	Rapid Bells	115	7	*Palat. Belle	106
17	*Wax	110	8	M. J. Bennan	115

THIRD RACE—Six furlongs; purse, $700; claiming; for 3-year-old maidens.

9	Mich. Lady	110	1	Dick G'nock	115
10	*Larry Pat	110	2	*Miss D'ling	106
11	Trace Boy	115	3	Prince Mac	115
12	Miss Sis	110	4	Chief Deputy	115
13	Rainwater (Arcaro)	110	5	Venous	106
14	*D.D.McCarty	110	6	Mr. Mickey	115
15	Birr	110	7	Livanna	106
16	Hasty Mack	115	8	*Little Hettie	106

FOURTH RACE—Half mile; purse, $700; for 2-year-olds; special weights.

7	Sir Witch	117	2	All Hours	114
8	Emma H.	114	3	Money Miss	114
9	Roy. Harm'r	114	4	Force Witch	114
10	Flagabout	114	5	Major B	117
11	Espania	111	6	First Post	114
1	Post Luck	111			

FIFTH RACE—Mile and 70 yards; purse, $700; claiming; for 4-year-olds and upward.

7	*Top Way	111	2	Vitamin B	116
8	*South. Miss	106	3	Discourse	116
9	*Pish Tush	111	4	Unlawful	116
10	Dame Gr'dy	106	5	*Rockrim	111
11	*Transcall	106	6	*Mal. G'nock	111
1	Marg. Jones	111			

SIXTH RACE—Mile and 70 yards; purse, $900; for 3-year-olds and upward; allowances.

6	Caravel	99	13	Billy Mole	104
7	†Reminding	103	1	Whipowill	106
8	Dream D'ond	106	2	Boston	95
9	Virginia J.	99	3	Orinoco	106
10	Moonside	106	4	Buster Boy	106
11	Carvola	101	5	†Win. Chance	104
12	Lady M'rose	104			

†Millsdale and Mrs. A. Pelletieri entry.

SEVENTH RACE—Mile and 70 yards; purse, $700; claiming; for 4-year-olds and upward.

7	The Tribes'n	112	1	Miss Firefly	107
8	Nautch	112	2	*Brill	105
9	Bareback	115	3	Inscolt	110
10	Surprise Box	118	4	Panfern	107
11	*Some, Else	107	5	Fast Move	112
12	Galon Boy	112	6	*Cloudy M'ther	107

FIFTH RACE—Mile and 70 Yards: the Ozark Handicap; purse, $800; for 4-year-olds and upward.

7	Cristate	100	2	Spanish Babe	100
8	†Kenty	108	3	Just Frank	104
9	Ted. Haslam	117	4	Col. G'night	104
10	†Buck L'orne	122	5	Brt. and Early	112
11	Eastport	110	6	†Prof. Paul	102
1	South. Beau	105			

†Mrs. K. N. Gilpin and E. R. Pike entry.
‡Mrs. J. Chesney entry.

SIXTH RACE—Mile and 70 yards; purse, $600; claiming; for 4-year-olds and upward.

7	Flam. Belle	107	1	Grecian King	112
8	*Ala Carte	107	2	*Semester	107
9	*Anblossom	97	3	Lt. Zephyr	107
10	*Dee Dee W.	102	4	Black Hat	112
11	*Chatterfol	110	5	*Tuley, Star	105
12	*Adamite	107	6	Yenrae	107

SEVENTH RACE—Mile and 70 yards; purse, $600; claiming; for 3-year-olds.

7	*Pebble M	100	1	Star Reporter	116
8	Head Gear	110	2	*Wire, Scout	103
9	Zingo	100	3	Dour B'shear	112
10	*Only Son	105	4	Curious	110
11	*Cee Joe	105	5	Foxster	113
12	Clashman	108	6	*Rays Top	105

EIGHTH RACE—One and one-quarter miles; purse, $600; claiming; for 4-year-olds and upward.

5	Oddess Clark	111	1	*Almac	111
7	Technocracy	113	2	*Home Worth	108
8	*Speedy First	100	3	Scarp	100
9	Donna Marza	100	4	*Fair Prospect	106

Oaklawn Park Entries.

FIRST RACE—Oaklawn course; purse, $600; claiming; for 4-year-olds and upward.

7	Major Bowes	112	1	*Airline	113
8	Bread King	118	2	Tad Husing	118
9	Civil War	112	3	*Little Coed	102
10	*Merry Ca'ne	108	4	Stealingsway	112
11	Born Lucky	112	5	*Ito	107
12	*Traps Cha'p	107	6	Skalkahoe	118

SECOND RACE—Oaklawn course; purse, $600; claiming; for 4-year-olds and upward.

7	Gandeem	109	1	*Leana G	104
8	*Grand Riena	104	2	Wild Blonde	109
9	Full Up	109	3	*Clasp	107
10	Justa Play	109	4	Beauty Blaze	109
11	Patsyette	109	5	*Lady Thirteen	104
12	Billie's Orphan	109	6	Full Speed	109

THIRD RACE—Oaklawn course; purse, $600; claiming; for 3-year-olds.

7	*Trapper	104	1	*Kerry Lile	101
8	Herb	106	2	*Depend	102
9	Ulinca Lad	106	3	Sleep Out	107
10	Lady G'eart	109	4	*Miss Monte	108
11	Bandys Pal	112	5	Anna Grand	104
12	Count. Lena	107	6	*Personable	107

FOURTH RACE—Oaklawn course; purse, $600; claiming; for 4-year-olds and upward.

7	The Tribes'n	112	1	Miss Firefly	107
8	Nautch	112	2	*Brill	105
9	Bareback	115	3	Inscolt	110
10	Surprise Box	118	4	Panfern	107
11	*Some, Else	107	5	Fast Move	112
12	Galon Boy	112	6	*Cloudy M'ther	107

FIFTH RACE—Mile and 70 Yards: the Ozark Handicap; purse, $800; for 4-year-olds and upward.

7	Cristate	100	2	Spanish Babe	100
8	†Kenty	108	3	Just Frank	104
9	Ted. Haslam	117	4	Col. G'night	104
10	†Buck L'orne	122	5	Brt. and Early	112
11	Eastport	110	6	†Prof. Paul	102
1	South. Beau	105			

†Mrs. K. N. Gilpin and E. R. Pike entry.
‡Mrs. J. Chesney entry.

SIXTH RACE—Mile and 70 yards; purse, $600; claiming; for 4-year-olds and upward.

7	Flam. Belle	107	1	Grecian King	112
8	*Ala Carte	107	2	*Semester	107
9	*Anblossom	97	3	Lt. Zephyr	107
10	*Dee Dee W.	102	4	Black Hat	112
11	*Chatterfol	110	5	*Tuley, Star	105
12	*Adamite	107	6	Yenrae	107

SEVENTH RACE—Mile and 70 yards; purse, $600; claiming; for 3-year-olds.

7	*Pebble M	100	1	Star Reporter	116
8	Head Gear	110	2	*Wire, Scout	103
9	Zingo	100	3	Dour B'shear	112
10	*Only Son	105	4	Curious	110
11	*Cee Joe	105	5	Foxster	113
12	Clashman	108	6	*Rays Top	105

EIGHTH RACE—One and one-quarter miles; purse, $600; claiming; for 4-year-olds and upward.

5	Oddess Clark	111	1	*Almac	111
7	Technocracy	113	2	*Home Worth	108
8	*Speedy First	100	3	Scarp	100
9	Donna Marza	100	4	*Fair Prospect	106

Santa Anita Entries.

By the Associated Press

FIRST RACE—Three furlongs on the straightway (chute); purse, $1,000; for maiden 2-year-olds.

8	Calanta	115	1	Royal Bit	115
9	Carmarilla	115	2	Balkan War	118
10	Byrd Ford	115	3	Porters Nite	118
11	Catya	115	4	Brother Niba	118
12	Arlac	118	5	Gray Nurse	115
13	Bar Thirteen	118	6	Flosamoor	115
14	No Recall	115	7	Billabons	118

SECOND RACE—Six furlongs (chute); purse, $1,200; for maiden 3-year-olds.

7	The Spiller	113	1	Capt. James	118
8	Gipsy Fred	112	2	Red Chalk	118
9	Tragic Muse	113	3	Quintette	113
10	Ime Blue	113	4	Sharp Miss	108
11	Step By	113	5	Race Me	113
12	Red Haste	113	6	Bone Black	113

THIRD RACE—One and one-quarter miles (chute); purse, $1,200; claiming; for 4-year-olds and upward.

7	Don Grafton	109	1	*Splashalong	109
8	Enimrac	111	2	Hiway	116
9	Hadtobe	116	3	*Blue Hour	111
10	*My Boss	112	4	Bolamola	116
11	*Maildun	116	5	*Pitter Pat	116
12	*Silver S'kle	115	6	*Star Simno	118

FOURTH RACE—One and one-sixteenth miles; purse, $1,200; claiming; for 4-year-olds and upward.

6	Bon. Clabber	107	1	*Mumsie	101
7	*Sir Gay	107	2	*Bon Ha'burg	110
8	*Cal. Eagle	107	3	Joey	109
9	Uncle Less	111	4	Erla	109
10	Red Fowder	111	5	Bernhardt K	109

FIFTH RACE—One and one-sixteenth miles; purse, $1,200; claiming; for 4-year-olds and upward.

6	Atlante	111	2	*Good Flavor	109
7	Eyelay	109	3	Beau Nada	120
8	*Mick. Man	112	4	Parmenarch	115
9	Don Gusman	114	5	Mary	111
1	*Howden	118			

SIXTH RACE—One and one-sixteenth miles; the Santa Catalina California-bred Championship Handicap; purse, $10,000 added; for 3-year-olds and upward.

11	‡Deer Fly	129	1	Sky Rhonda	123
12	Sharp Girl	123	2	High Tension	129
13	Gipsy	124	3	†Trent	128
14	†Howden	129	4	‡Pals Chief	129
15	Calaveras	129	5	Campillo	129
16	‡Bon Hom'se	109	6	Sea Cliff	129
17	‡Real Clear	124	7	Don Roberto	129
18	†Iron Hills	109	8	Barnsley	129
19	Lady Flarise	124	9	Farquhar	128
20	Lloyd Pan	129	10	King Royale	128
21	Sky Lanty	104			

†Iron Mountain Stable entry.
‡Mrs. T. Loeff entry.
‡Mrs. J. Cooper and Rancho San Luis Rey entry.

SEVENTH RACE—Seven furlongs; purse, $1,200; Grade D; allowances; for 4-year-olds and upward.

7	Cisneros	116	1	Sharpshooter	112
8	Gray Jack	112	2	Whiskolo	112
9	Fleet. Moon	111	3	Galla Clay	112
10	Lit. Nymph	111	4	Bubblesome	112
11	Plucky Jack	116	5	Noble Count	112
12	Ariel Cross	112	6	Bright Mark	112

EIGHTH RACE—One and one-eighth miles; purse, $1,200; claiming; for 4-year-olds and upward.

5	Brill. Light	112	2	Dizzy B	107
6	Crete	122	3	*Balti. Boy	115
7	Forearthy	107	4	Sickle Bill	116
1	Onus	112			

NINTH RACE (substitute)—Six furlongs (chute); purse, $1,200; claiming; for 4-year-olds and upward.

6	Bonluna	109	1	Mohac	114
7	Moonface	111	2	Paradun	109
8	Quel Jeu	114	3	*Lolschen	104
9	Pharolar	115	4	*Lolschen	104
10	*Rushing By	114	5	Off Time	114

*Apprentice allowance claimed.
Weather, clear; track, fast.

Oriental Park Entries.

By the Associated Press

FIRST RACE—Six furlongs; purse, $400; claiming; for 4-year-olds and upward.

9	Run. Kid	106	1	*Cleli Rock	106
10	Keewatin	111	2	Smiling Moon	106
11	*Carsono	106	3	Sir Boston	111
12	*Sis. Pretty	101	4	Julio Macaw	111
13	*Sradograph	108	5	Foreign Lady	106
14	*Blk. Dreams	106	6	El Lazarenao	106
15	Buds Choice	106

Textile Fiber Consumption At 9-Year High

Cotton, by Weight, Set New All-Time Record Last Year.

New York, March 8.—The total value of textile fibers consumed in the Uunted States in 1937 aggregated $1,084,600,000, the highest annual value reached for any year since 1929, acccording to figures compiled by the Textile Economics Bureau today. The total was $5,000,000, more than the previous recovery high for 1936. The annual value of fiber consumption in the United States follows (units are millions of dollars):

	1937	1932	1929
Cotton	417.5	157.7	653.7
Wool	357.4	105.8	357.1
Rayon	186.9	102.5	166.8
Silk	99.7	110.6	400.8
Linen	23.1	9.4	*
Total	1,084 6	486.0	1,578.4

*No data available.

Although the 1937 poundage consumption of cotton established a new all-time high, the value of raw cotton consumed was slightly lower than the 1936 figure because of the lower average price of cotton prevailing last year.

Wool Above 1929.

The value of raw wool consumed in 1937 exceeded the 1929 figure by $300,000. This is the first time that the value of one of the three major natural fibers has exceeded its 1929 level. This figure represents the average annual wool price since 1928.

The 1937 value of silk consumed in the United States represented a decline of $2,000,000 from 1936 and was the third lowest annual value for silk since 1920. The value of linen consumed in 1937 reached a new eight-year high of $23,000,000.

Rayon consumption valued at $187,000,000 for 1937 was the second largest total on record for the industry, and was exceeded only by the record of $190,000,000 in 1936.

Security Averages.

Stocks.

	50 Ind.	20 RRs.	20 Util.	90 T'tl.
Yesterday	107.1	29.1	55.1	86.4
Previous day	107.1	29.3	55.1	86.4
Week ago	112.9	31.5	57.3	91.0
Month ago	108.1	29.3	55.5	87.2
Year ago	178.6	66.0	95.1	147.2
Two yrs. ago	137.1	51.1	88.4	114.6
1937 high	180.3	67.5	104.7	146.3
1937 low	96.9	29.8	55.9	80.7
1936 high	169.6	64.0	102.0	140.5
1936 low	126.2	44.0	80.3	106.4

Bonds.

	20 Ind.	20 RRs.	20 Util.	60 T'tl.
Yesterday	80.7	61.6	92.6	78.3
Previous day	80.8	62.5	93.0	78.7
Week ago	81.3	65.0	93.5	79.9
Month ago	79.8	64.4	91.6	78.6
Year ago	94.3	99.8	104.4	99.5
Two years ago	92.2	93.1	105.1	96.8
1937 high	95.0	101.2	106.0	100.7
1937 low	80.1	69.3	92.3	81.1
1936 high	94.8	100.4	106.2	100.2
1936 low	90.0	84.7	103.5	93.3

(1926 averages equal 100.)

Copyright, 1938, for The Washington Post

Montreal Silver Futures.

Montreal, March 8 (AP).—Silver futures closed 25 points off. Bids: March, 44.65; May, 44.30; July, 44.15.

Promoted

Casson Studio.

R. S. AGEE, Washington Gas Light Co. executive, who has been appointed promotional sales manager of the Gas Appliance and Equipment Manufacturers, a national association.

Franc Topples To 10-Year Low

Paris, March 8 (AP).—The franc closed today at 31.10 to the dollar, the lowest closing in more than a decade, despite having rallied in afternoon trading from a bottom of 31.15.

The fall of the franc was blamed in financial quarters on a number of developments in French economy. They ranged from recent published figures showing a trade deficit of 1,900,000,000 francs (about $61,900,000) during February, to the government's battle with Parliament over labor legislation.

Financial sources said the stabilization fund withdrew during the morning, but returned to the market at the end of the day with light purchases of francs.

Money Markets

Foreign Exchange.

New York, March 8 (AP).—Closing rates follow: Great Britain in dollars, others in cents.

Great Britain—Demand, 5.01⅞; cables, 5.01⅞; 60-day bills, 5.01.

France—Demand, 3.22; cables, 3.22.

Demand Rates.

Italy	5.26½	Czecho'vakia	3.51½
Gelgium	16.94	Yugoslavia	2.36
Germany—		*Austria	18.93
Free	40.41	Hungary	19.95
Registered	20.59	Rumania	.74½
Travel	24.85	*Argentina	33.43
Holland	55.96	*Brazil (free)	5.90
Norway	25.22	Tokyo	28.98
Sweden	25.85	Shanghai	29.75
Denmark	22.41	Hongkong	31.41
Finland	2.23	Mexico City	27.80
Switzerland	23.23	Montreal in New York	99.96⅞
Portugal	4.55¾		
Greece	.92	New York in Montreal	100.03⅛
Poland	19.00		

*Nominal.

New York.

Bar silver 44¾, unchanged.

London.

Money, ½ per cent. Discount rates, short and 3-month bills ⅝ per cent.

Bar gold 139s 7½d, off 1 penny. (Equivalent to $34.97.)

Bar silver 20⅛d, off ⅛. (Equivalent to 45.25 cents.)

Three per cent rentes in the bourse were 67.95; 4½s "A" 69.50; 4½s 1937, 109.75.

Mill Buying, Export Sales, Lift Wheat

Prices Close at Top for Day After Reaching New Low Levels.

By the Associated Press.

Chicago, March 8.—Bulges of a cent a bushel in Chicago wheat prices today formed the outcome of numerous irregular changes that included an abrupt tumble with securities.

Liberal buying of wheat futures developed on the part of milling interests and exporters when the Chicago wheat market, jolted from downturns of securities, fell to fresh low levels unreached heretofore in 1938. At this stage, with prices down about a cent overnight, recoveries got under way, and virtually the day's top quotations for wheat were current as dealings came to an end.

At the close, Chicago wheat futures were ½ to 1 cent above yesterday's finish, May 90⅛@90¼, July 85½@85⅝, corn ⅛-⅝ up, May 59⅛@59¼, July 61, oats ⅛-⅜ advanced, rye showing ¼-½ gain, and provisions varying from 2 cents decline to an equal lift.

Futures Price Range.

	Open.	High.	Low.	Close.
Wheat—				
May	89¾	90⅞	88¾	90¼
July	84⅞	85¾	84⅜	85⅝
September	85¼	86	84¾	86
Corn—				
May	58⅞	59¼	58⅞	59¼
July	60½	61	60½	61
September	61½	62	61½	62
Oats—				
May	29⅝	29⅞	29⅝	29⅞
July	29	....	....	29
September	....	....	....	28⅝
Soy Beans—				
May	99¾	99¾	99½	99½
July	....	....	....	98
October	95¾	....	....	95¾
Rye				
May	70⅛	71¼	69⅞	70⅞
July	66	67	65⅞	66⅞
September	66	66	65¾	65¾
Lard—				
March	....	....	....	8.82
May	9.05	9.05	9.00	9.02
July	9.25	9.25	9.20	9.25
September	9.45	9.45	9.40	9.45

Cash Grain Prices.

WHEAT—No. 4 red, 86; No. 3 hard, 94½@95.

CORN—No. 4 mixed, 54; No. 3 yellow, 56¼@57½.

OATS—No. 1 white, 32¾; No. 2, 31⅛@32¾.

RYE—Sample, 66.

SOY BEANS—No. 2 yellow, 98; No. 3, 97½; No. 4, 94½.

BARLEY—Sales, 87; feed, *48@60; malting, *68@88.

TIMOTHY SEED—2.90@3.00.

RED CLOVER—32.00@37.00.

SWEET CLOVER—10.00@10.50.

*Nominal.

Gen. Motors Total Sales Are Ahead of Last Year

New York, March 8 (AP).—Sales of General Motors cars and trucks to consumers in the United States in February amounted to 62,831 units, compared with 63,069 in January and 51,600 in February, 1937. Sales to dealers in the United States in February were 63,771 units, compared with 56,938 in January and 49,674 in February, 1937.

Total sales to dealers in the United States and Canada plus overseas shipment were 94,449 units, compared with 94,267 in January and 74,567 in February last year.

For the first two months sales to consumers in the United States totaled 125,900 units, compared with 144,598 in the like period of 1937. Sales to dealers in the United States for the first two months amounted to 120,209 units, against 120,575 in 1937. World sales totaled 188,716, against 178,235 in 1937.

The Market

By Carlton A. Shively.
A Special Correspondent.

Stocks Improve in Late Trading After Early Decline; Bonds Lower; Francs Tumble.

New York, March 8.—Commodities were mixed, United States Government bonds were a shade lower, and stocks for the sixth successive day declined fractions to a point or more in active divisions. Sales volume in stocks again was small. May wheat closed five-eighths of a cent higher at 90⅛ cents a bushel.

Stocks opened slightly lower and declined rather sharply immediately after the announcement of the suspension of Richard Whitney & Co. from the Stock Exchange and the Curb Exchange. The market's first reaction to the news was that, since the cause for suspension was failure to meet financial obligations, many other firms must be in difficulty. The prominence of the Whitney firm supported that view, which later was greatly diluted through the realization that charges of special dealings in violation of the rules probably explained the firm's suspension.

The Whitney incident at least focused attention upon the market's position, which, in turn, meant the position of business, and the outlook on that side did not seem particularly rosy. No great amount of liquidation was brought out, and the morning low prices proved to be the worst of the day. A tendency to harden somewhat developed in the last hour of trading.

In addition to the upset on the home front caused by the failure of a leading stock exchange firm, the rapid approach of another crisis in France had a disturbing effect, for it emphasized the point that the whole world is far from perfect economic and financial health. Moreover, politics is mixed so thoroughly with economics in nearly all countries that it is difficult to predict the outcome. French francs sold at the lowest price since November, 1926, not long before the return of the franc to gold under the Poincare regime. France continues to pay heavily for the privilege of instituting broad social "reforms," giving an inflexibility to manufacturing costs and greatly lifting the cost of living, during a time of slack business and the operation of the government on a huge yearly deficit basis.

Business News.

Meanwhile business news contained rather more bad items than good ones. Dividends were cut or omitted by a number of companies, including the Western Electric subsidiary of the American Telephone & Telegraph Co. It is now certain that the profits accounts for first quarter, for industrial as well as railroad corporations, are going to make sorry reading. A long list of deficits will be shown, and the number of businesses that will show as much money made in the current period as was made in the same months of last year will be few. Perhaps, as some observers feel, the stock market last autumn made allowance for all that; what is now worrying investors is whether the future has been sufficiently discounted. It is high time that signs of at least seasonal improvement were being shown.

General Motors.

The sales report for February released by General Motors around noon was considerably better than might have been expected from the gloomy reports made concerning the motor industry. Sales to consumers in this country were about 20 per cent greater than for the same month of last year, and were only slightly lower than for January. The comparison with a year ago probably looks better than actual conditions suggest, because at this time last year the corporation was in the grip of a strike. For the first two months sales were larger than in 1937, but were sharply lower than for the same periods of 1936 and 1935.

Curb Exchange.

Losses on the Curb Exchange were the widest in several weeks. Suspension of Whitney & Co. had a depressing effect on the early trading. Under-the-rule transactions (closing out of securities because of an insolvency) occupied a large part of the tape, with a long list of bonds appearing under that classification. Distilled Liquors, Inc., in which no trades had taken place since January 19, when it sold at $9 a share, opened at 3½, later recovering a fraction. The stock was believed to be largely controlled by the Whitney interests. Virtually all sales in the stock, around 2,000 shares, were under the rule. Aluminum lost 5 points without much resistance. Babcock & Wilcox, Godchaux Sugar, Cities Service Power, Singer, New Jersey Zinc, Newmont Mining and Pittsburgh Plate Glass fell to 5 points.

Puts and Calls.

The put and call market has not changed much recently. A slight shading in favor of a lower market has taken place in the past week. Steel is still quoted at 5 points away on either side. Chrysler also is now 5 and 5. General Electric is 2 and 2 and General Motors is 1¼ all. Bethlehem is 6 on puts and 5 on calls. New York Central is quoted a half-point down on a put and 1 point up on a call. Anaconda is 1½ either way, and Republic is half-point all. Westinghouse is wide at 6 and 10.

Tax Payments.

The Treasury has a good balance in the Federal Reserve banks and has so arranged the maturity of the $450,000,000 bill issues maturing around March 15 as to enable the whole to be paid off out of income tax receipts. Should there be any question of the adequacy with which payments in will balance payments out, the Treasury may call upon its deposits in the commercial banks. Income tax payments, which take funds out of the market, are estimated at $700,000,000 and there is to be paid out on account of interest on the public debt $160,000,000 which, with the redemption of bills, returns to the market all but about $90,000,0000 of the income tax money.

American Tobacco.

In view of the decline in tobacco prices toward the end of last year, the yearly report of the American Tobacco Co., showing a rise in profits over the previous year, was well received. Investors nevertheless would appreciate a more detailed report. Thanks to the efforts of the SEC, the company for the first time included in its report a statement of sales and cost of sales, although no details are given on that item. In spite of the efforts of the stock exchange to secure more adequate reports a good deal remains to be done, from the investor's point of view, but it is unlikely that mere moral suasion by the stock exchange will do much. So far as American Tobacco is concerned, the balance sheet shows a rise in dollar value of inventories of $16,000,000, but no figures are given on quantities of tobacco involved. The inventory is carried at cost. How valuation at the market at the end of the year would have affected the income account cannot be figured from the statement as published.

The Day's Movements In Leading Markets

Stocks.

	Tue.	Mon.
Advances	151	65
Declines	435	508
Unchanged	183	134
Total issues	769	707

Rally after early weakness; volume, 737,590.

Bonds.

Low priced rails again under pressure; transfers, $7,141,200.

Curb.

High-priced shares lead decline; turnover, 144,000.

Commodities.

Wheat higher; cotton and sugar lower; coffee higher.

Exchange.

Franc weak; France, 3.22 cents; Great Britain, $5.01⅞.

Whitney Firm Fails; Stocks Remain Calm

Whitney

Continued from Page 1.

of New York State, questioned Henry D. Mygatt, a partner in the firm and a floor broker, and Robert J. Rosenwald, cashier, for two hours, following which McCall said the hearings would be resumed tomorrow. Attorney General John J. Bennett, in Albany, was keeping in telephonic touch with the investigation.

In Washington, Securities Commissioner John W. Hanes was reported en route to New York today to investigate the failure.

It was also reported the commission had been in touch with the stock exchange previous to today's announcement of the Whitney firm's inability to meet its obligations.

Whitney, a brother of George Whitney, partner in the banking house of J. P. Morgan & Co., was not present at the hearing today. Process servers from McCall's office were unable to locate him. McCall, however, said he believed Whitney would be present for questioning tomorrow.

Neither Mygatt nor Rosenwald would make any comment on their departure from the hearing. McCall was asked if he had found any violation of the Martin act, regulating the sales of securities, and replied it would take probably a week to find that out.

Announces Failure.

Shortly after 10 a. m. today Charles R. Gay—who succeeded Whitney as president of the exchange in 1935, after the so-called "old guard" forces behind Whitney in the exchange were bested in a bitter controversy—mounted the rostrum commanding the mammoth trading floor at Broad and Wall streets.

Sounding the gong to halt trading, Gay announced the firm's suspension. Within a few minutes, the following statement was made public by the exchange:

"In the course of an examination of the affairs of Richard Whitney & Co., the committee on business conduct discovered, on March 1, evidence of conduct apparently contrary to just and equitable principles of trade, and on Monday, March 7, at 1:30 p. m., presented to a special meeting of the governing committee charges and specifications.

"Hearing on the charges was set for March 17.

"This morning, the firm of Richard Whitney & Co. advised the exchange that it was unable to meet its obligations and suspension for insolvency was announced from the rostrum."

File in Bankruptcy.

Two hours later, former United States District Attorney Charles H. Tuttle, on behalf of the firm, filed a voluntary petition in bankruptcy for the copartnership and for the partners as individuals.

Sumner Ford, member of the brokerage house's counsel, issued the following statement in the partners' behalf:

"When yesterday it seemed evident that this firm would not be able to meet its current liabilities today, accountants were called in to prepare detailed statements and in the meantime it was determined to protect the interests of all creditors by suspending business.

"As to the charges which have been made by a committee of the exchange, we ask those interested to reserve opinion until this firm has made its answer and had an opportunity to be heard in accordance with the constitution of the exchange."

The Whitney firm also was suspended from the curb exchange.

The exchange would not give out the details of the "charges and specifications." One report connected them with activity in the stock of the Distilled Liquors Corporation, of which Whitney is a director. In the latest SEC summary of stockholdings of directors, Whitney was listed as the owner of 12,800 shares of the common stock on January 1.

Bid Yesterday at $1.50.

This stock—listed on the New York Curb Exchange—sold last on January 19 at $9 a share. It was offered this morning at $9.50 and the only bid was $1.50, for a block of 100 shares. Under curb procedure, a compromise price of $3.50 was fixed.

In former days, many Wall Street authorities pointed out, the failure of a firm of such prominence would have caused a speculative wave of selling in the exchange, whether or not it possessed deep-lying implications. Under the new rules of the SEC, short selling in a declining market is a virtual impossibility.

Furthermore, "the street" was quick to sense an apparent lack of broad financial implications in the failure. The Whitney firm was relatively small and did a select commission business for important interests at times, including the house of Morgan. The firm had no broad contacts with the public and, in itself, was not generally regarded as an important financial factor.

Whitney's career was colorful.

A native of Beverly, Mass., a product of Groton and Harvard, Whitney entered the stock exchange in 1912, purchasing a membership and entering the firm of Cummings & Marckwald. The name of this firm was changed to Richard Whitney & Co. in 1916.

The youth quickly rose to a position of power as a representative of the "old guard" forces which controlled the exchange.

Gains Authority.

In 1929, Whitney, as vice president of the exchange, was dramatically injected into a position of authority in the October selling panic.

E. H. H. Simmons, president of the exchange, was in Hawaii when the collapse came and Whitney became presiding officer, struggling to keep the exchange open. When Morgan and other leading bankers amassed a pool of millions to support the market, Whitney executed some of the orders for purchases of stock on the floor of the exchange.

On "Black Thursday," October 24, when security prices were plunging disastrously, Whitney, representing the pool, stood by the U. S. Steel post, bidding $205 for 25,000 shares of "big steel," when it had just been offered at $194. The story subsequently was denied.

The governing committee, later, cited Whitney as one "endowed with courage, resourcefulness and sound judgment."

Suspended

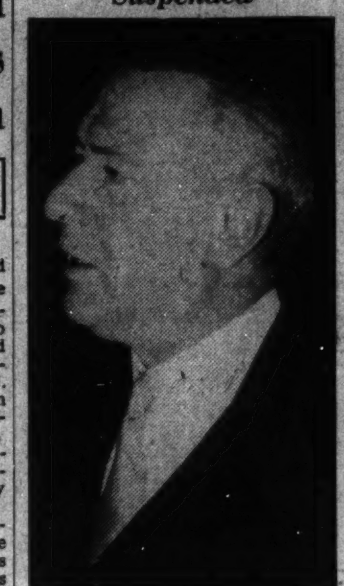

Wide World Photo.

RICHARD WHITNEY, former president of the New York Stock Exchange and senior partner of Richard Whitney & Co., which failed yesterday.

Cotton Lower; May 9.06 Cents

New York, March 8 (AP).—Cotton declined today under increased foreign selling and commission house liquidation. May, which had reacted from 9.10 to 9.01, closed at 9.06, with final prices 3 to 7 points net lower.

The market opened unchanged to 2 points lower, but selling from both foreign and domestic sources increased as the stock market weakened during the first hour on reports of a stock exchange failure. Partial rallies followed, but there was no aggressive demand. Later steadiness was attributed to a large extent to light offerings, a little covering and moderate trade support.

Futures Price Range.

	High.	Low.	Last.
March	9.09	8.97	9.04
May	9.10	9.01	9.06
July	9.16	9.07	9.10
October	9.25	9.16	9.20
December	9.25	9.18	9.20
January	9.27	9.20	*9.22

*Nominal.

Spot steady; middling, 9.12.

Cottonseed Oil.

Cottonseed oil declined today under further liquidation and scattered selling, but partially rallied near the close on covering. Closing prices were 5 points lower to 1 net higher. Sales, 196 contracts; bleachable, spot, nominal; March closed 8.20; May, 8.18; July, 8.20; September, 8.23; October, 8.20.

Angell Resigns From New York SEC

By the Associated Press.

The Securities Commission accepted the resignation yesterday of Ernest Angell as regional administrator for the commission's New York office.

Angell will return to private law practice in New York City. At the request of the commission he will keep his present post for a short time. Before coming to the commission, Angell was a member of the law firm of Hardin, Hess & Eder, New York.

G. E. Mosher Elected Haloid Co. Chairman

The Washington branch of the Haloid Co., manufacturers of photographic papers and equipment, announce that Giblert E. Mosher, president since 1917, was elected yesterday chairman of the board at a meeting held at the company headquarters in Rochester, N. Y.

Joseph R. Wilson, formerly vice president in charge of sales, was elected president.

Newly elected members of the board are W. H. Salmon, New York, and H. A. Piper, Rochester.

Treasury Certificates.

(Reported by Smith, Barney & Co.)

Rate.	Maturity.	Bid.	Offer.
3	Mar. 15, 1938	101 18-32	101 20-32
2⅛	June 15, 1938	101 22-32	101 24-32
2⅛	Sept. 15, 1938	101 27-32	101 29-32
1¼	Dec. 15, 1938	101 8-32	101 10-32
1⅛	Mar. 15, 1939	101 18-32	101 20-32
2⅛	June 15, 1939	102 18-32	102 20-32
1⅜	Sept. 15, 1939	101 24-32	101 26-32
1⅜	Dec. 15, 1939	101 25-32	101 27-32
1⅜	Mar. 15, 1940	102 7-32	102 9-32
1⅞	June 15, 1940	102 2-32	102 4-32
1½	Dec. 15, 1940	102 2-32	102 4-32
1½	Mar. 15, 1941	102 2-32	102 4-32
1⅜	June 15, 1941	101 20-32	101 22-32
1¼	Dec. 15, 1941	101	101 2-32
1¾	Mar. 15, 1942	102 24-32	102 26-32
2	Sept. 15, 1942	104	104 2-32
1¾	Dec. 15, 1942	102 27-32	102 29-32

U. S. Treasury Receipts.

By the Associated Press.

The position of the Treasury on March 5: Receipts, $14,225,132.83; expenditures, $20,332,511.14; balance, $3,004,017,662.14. Customs receipts for the month, $4,762,114.67.

Receipts for the fiscal year (since July 1), $3,931,405,571.83; expenditures, $5,076,877,947.72 (including $1,372,014,024.02 of emergency expenditures); excess of expenditures, $1,145,472,375.89. Gross debt, $37,745,713,478.17, an increase of $1,249,350.77 above the previous day. Gold assets, $12,768,483,239.86.

RailRateAction Deflates Hopes Of Wall Street

ICC Ruling Declared Disappointing to Those in Industry.

By the Associated Press.

New York, March 8.—The Interstate Commerce Commission's partial grant today of the 15 per cent freight rate boost requested by railroads deflated widely held hopes in Wall Street for more extensive aid.

Two outstanding rail authorities in the financial district—Fairman R. Dick and F. J. Lishman—termed the ruling "disappointing."

However, rail analysts conceded half a loaf was better than none at all.

One rail analyst figured the annual increase might amount to $150,000,000 out of the $437,000,000 increase applied for, based on 1936 traffic.

Most rail operating officials withheld judgment until they had opportunity for further study of the increases.

Undecided on Course.

J. J. Pelley, president of the Association of American Railroads, said tonight that he was "disappointed" in the decision.

"Whether we'll go back to the commission again with another petition for higher freight rates, or just what course we will pursue hasn't been decided."

Added Costs Not Covered.

Chicago, March 8 (AP).—Ralph Budd, president of the Chicago, Burlington & Quincy Railroad, said today the increases allowed would not nearly cover the added costs in wages, materials and taxes the railroads have had to assume.

Exemptions Void Increase.

Kansas City, March 8 (AP).—J. M. Kurn, co-trustee of the St. Louis & San Francisco Railroad, read a newspaper account of freight-rate increase tonight and asked:

"How can this do us any good?"

"Heavy commodities from which the roads receive most of their revenue were exempted from the increase. This practically nullifies the increase."

To React Against Carriers.

Phoenix, Ariz., March 8 (AP).—Charles Blaine, traffic counsel for the American National Livestock Association and the National Wool Growers' Association, said tonight that increased freight rates would react against the railroads.

"The livestock men will simply utilize trucks more and more," he said.

Raise Held Inadequate.

San Francisco, March 8 (AP).—Freight rate increases awarded the Nation's railroads today by the Interstate Commerce Commission brought this statement from Samuel T. Bledsoe, president of the Santa Fe Railroad:

"As I understand the commission's decision, the increases are entirely inadequate to cover increases in wages and cost of materials and supplies and taxes in the last few years."

Daily Oil Output Rises 27,680 Bbls.

Tulsa, March 8 (AP).—Production of crude oil in the United States increased 27,680 barrels daily during the week ended March 5 to an average of $3,353,127 barrels daily, the Oil & Gas Journal reported today.

Oklahoma increased 30,900 barrels daily to 522,475, East Texas increased 500, to 426,500, and the State of Texas, 20,258 to 1,269,743. In Louisiana there was a decrease of 1,492 barrels daily to an average of 256,763; California decreased 18,700, to 727,500, and Kansas declined 4,275, to 166,875.

Short-Term Securities.

(Reported by Robert C. Jones & Co., Inc.)

	Bid.	Asked.
Am Tel & Tel 5½s, 1943	113⅜	113⅝
Baltimore & Ohio 4½s, 1939	42	44
California Packing 5s, 1940	103⅞	104⅜
Car, Cl & Ohio 5s, 1938	100⅛	100¼
Chesapeake & Ohio 5s, 1939	104⅜	105
Edison Elec Illum 4s, 1939	102⅝	106⅞
Houston Oil 5½s, 1940	100½	101¼
Illinois Steel 4½s, 1940	107	107⅝
Int Tel & Tel 4½s, 1939	87	87½
Lehigh Val Ter Rwy 5s, '41	45	48
Long Island gen 4s, 1938	100.8	.....
Loui & Nash 4s, 1940	102¼	102⅝
Michigan Central 4s, 1940	.....	100
NY. C &StL 6% notes, 1938	60⅝	63
New York Tel 4½s, 1939	105⅝	106
Pennsylvania R R 4s, 1943	109	111
Wabash Rwy 5s, 1939	52	55
Warner Bros 6s, 1939	65½	66

Federal Land Bank Bonds.

(Reported by Robert C. Jones & Co., Inc.)

Rate.	Maturity.	Bid.	Asked.
3	May, 1956-46	102½	102¾
3	January, 1956-46	102⅛	102⅝
3	July, 1955-45	102⅛	102¾
3¼	May, 1955-45	104⅛	104⅝
4	July, 1946-44	111⅛	111⅝
4	May, 1958-38	100⅝	100⅞
4¼	November, 1958-38	102⅝	102⅞

WE SELL, BUY OR EXCHANGE
OFFICE FURNITURE
Desks Steel Files
Tables Steel Cabinets
Chairs Safes
BAUM'S OFFICE FURNITURE
1416 Eye St. N.W. Phone NA. 9184

Transactions on N. Y. Bond Market

By the Associated Press.

Total bond sales yesterday, $7,141,000; previous day, $4,859,000; week ago, $4,586,275; year ago, $19,325,000; two years ago, $11,338,000; January 1 to date, $327,829,750; year ago, $753,851,000; two years ago, $947,691,000.

Range of United States Government Issues

(Sales in $1,000. Dollars and 32ds.)

1938 High.	1938 Low.	March 8. Sales.		High.	Low.	Last.	Net Change	Closing Bid.	Closing Ask.	Yield
106.13	105.29	1	Treasury 3⅜s, 1943-40 June	106.9	106.9	106.9	.....	106.9	106.15	.50
107.13	106.30	1	Treasury 3⅜s, 1943-41 March	107.12	107.12	107.12	—.1	107.12	107.18	.87
108.19	107.2	24	Treasury 3¼s, 1945-43	108.17	108.15	108.17	.....	108.16	108.18	1.64
108.15	107	6	Treasury 3¼s, 1946-44	108.14	108.11	108.11	—.4	108.11	108.14	1.78
113.14	112.2	8	Treasury 4s, 1954-44	113.9	113.8	113.9	—.5	113.8	113.13	1.88
104.31	103.25	63	Treasury 2¾s, 1947-45	104.28	104.25	104.28	—.2	104.25	104.28	2.04
103.26	102.14	86	Treasury 2½s, 1945	103.23	103.21	103.23	—.1	103.23	103.24	1.98
111.27	110.27	25	Treasury 3¾s, 1956-46	111.25	111.25	111.25	+.2	111.24	111.26	2.13
106.11	105.6	6	Treasury 3s, 1948-46	106.7	106.5	106.5	—.5	106.5	106.8	2.16
107.4	105.28	28	Treasury 3⅛s, 1949-46	107.1	106.30	107.1	+.1	107	107.2	2.18
117.27	116.22	20	Treasury 4¼s, 1952-47	117.24	117.21	117.24	.....	117.24	117.26	2.18
102.30	101.30	138	Treasury 2¾s, 1951-48	102.28	102.25	102.28	—.2	102.26	102.28	2.42
106.24	105.19	25	Treasury 3⅛s, 1952-49	106.22	106.22	106.22	.....	106.20	106.22	2.46
100.14	99.18	49	Treasury 2½s, 1953-49	100.11	100.9	100.10	—.2	100.10	100.11	2.47
102.2	101.3	70	Treasury 2¾s, 1954-51	101.27	101.25	101.27	—.2	101.26	101.28	2.58
105.1	104	3	Treasury 3s, 1955-51	104.28	104.28	104.28	.....	104.26	104.29	2.56
102.27	101.25	250	Treasury 2⅞s 1960-55	102.24	102.21	102.24	—.2	102.23	102.24	2.67
101.27	100.26	42	Treasury 2¾s, 1959-56	101.21	101.19	101.19	—.2	101.19	101.22	2.63
104.26	103.22	5	Federal Farm Mtg 3s, 1947-42	104.18	104.18	104.18	+.1	104.17	104.18	1.74
104.30	103.28	1	Federal Farm Mtg 3¼s, 1964-44	104.24	104.24	104.24	+.3	104.23	104.26	2.38
104.12	103.15	7	Federal Farm Mtg 3s, 1949-44	104.10	104.10	104.10	.....	104.9	104.12	2.23
102.14	101.19	14	Home Own Ln 2¾s, 1949-39	102.11	102.9	102.10	—.1	102.11	102.12	1.01
102.8	101.6	53	Home Own Ln 2¼s, 1944-42	102.5	102.2	102.5	+.2	102.2	102.4	1.73
104.15	103.19	9	Home Own Ln 3s, 1952-44	104.14	104.10	104.14	+.2	104.12	104.14	2.22

CORPORATION BONDS.

Sales in thousands.		High.	Low.	Close.
	A			
7	Alleghany 5 '44	69	68½	68½
22	†Alleghany 5 '50 st	33¾	33⅝	33½
42	Allis Chalm 4 '52	104¾	104⅝	104⅝
24	Am & For P 5 2030	54⅛	54	54
10	AmIGChem 5½ '49	104⅞	104¾	104¾
9	Am T&T 5½ '43	113⅝	113¼	113⅝
12	Am T&T 3¼ '66	101⅝	101½	101½
8	Anacon Cop 4½ '50	104⅛	104⅛	104⅛
3	Arm Del 4 '55	91½	91½	91½
14	A T & S F 4 '95	109	108	108
	B			
40	B & O rfg 6 '95	28¼	26¼	28¼
44	B & O 5 '96 F	24½	23½	24¼
97	B & O cv 4½ '60	21	20	21
7	B & O 4 '48	52	51	51
5	Beth Stl 3¾ '66	94¾	94¾	94¾
15	Boston & Me 5 '67	41	40	40
3	Buf R&P 4½ '57	26¾	26½	26½
	C			
3	Can Pac 4½ '60	95¼	94¼	94¼
8	Can Pac 4 perp	83¾	83½	83½
2	Cen Pac 5 '50	60⅞	60⅞	60⅞
16	Cen Pac 1st 4 '49	84⅞	84	84⅞
4	Certain-td 5½ '48	63⅛	62	62
1	C & O 3½ '96 D	96	96	96
19	C & O rfg 3½ '96E	96	95½	95½
1	†Chi & E Ill 5 '51	14	13½	13½
19	†Chic Gt West 4 '59	18⅛	18	18½
46	†CMSP & Pac 5 '75	11	10¼	10½
35	‡CMSP&P aj 5 2000	3¾	3½	3⅝
71	†Ch&NW cv 4¾ '49	5½	5⅛	5¼
1	†C R I&P rfg 4 '34	8	8	8
9	CCC&StL 4½ '77	59⅞	59	59
20	Clev Un Tr 4½ '77C	80	78	78
2	Colo & So 4½ '80	39⅝	39½	39½
7	Colmbia G 5 '52My	95⅛	95	95
10	Colmbia G 5 '61	92½	91⅞	91⅞
15	Coml Cred 3¼ '51	98⅝	98⅝	98⅝
12	Coml Cred 2¾ '42	101	101	101
3	Coml Inv Tr 3½ '51	103¾	103¾	103¾
19	Con Edis 3½ '46	104⅞	104⅝	104⅝
11	Con Gas NY 4½ '51	107	107	107
35	Con Oil 3½ '51	100½	100¼	100⅜
2	Consum Pow 3½ '70	103¼	103⅛	103⅛
7	Cuba No Ry 5½ '42	37½	36	37½
	D			
9	Del & Hud rfg 4 '43	47	45	45
5	†‡D & RG 4 '36	13¾	13	13¾
13	Duquesne Lt 3½ '65	108⅝	108	108
	E			
39	Erie rfg 5 '75	13½	12⅝	13
16	Erie gen lien 4 '96	26	25¼	26
	F			
9	†Fla E Coast 5 '74	5⅝	5½	5½
	G			
24	Gn Mo Accept 3 '46	103¼	102⅝	103¼
31	Gen Stl Cast 5½ '49	47½	46	47½
3	Goodrich 4¼ '56	95⅛	94½	94½
20	Goodyr T&R 5 '57	105	104¼	104¼
109	Gt Nor 5 '46 G	97½	96	96½
13	Gt Nor 4 '46 H	90½	88½	88½
	H			
22	HudsonCoal 5 '62 A	19¼	17¾	19
11	Hud&Man rfg 5 '57	51½	51	51
13	‡Hud&ManInc 5 '57	20¾	20½	20¾
	I			
4	Ill Bell Tel 3½ '70B	108⅞	108¾	108¾
33	Ill Cen 4¾ '66	33	32¼	33
7	IC&CSL&NO 5 '63A	35¾	35½	35½
6	Ill Steel 4½ '40	107	107	107
21	‡Interb R Tr 7 '32	56	55½	55½
129	Interb RTr rfg 5 '66	54½	53	54
5	Interlake Iron 4 '47	77¾	77¾	77¾
32	Int Hydro El 6 '44	67¾	66	67¼
3	Int Paper 5 '47	86	85½	85½
10	Int T&T 4½ '52	55½	55½	55½
6	Int T&T 5 '55	59½	58½	59

Dow-Jones Bonds.

By the United Press

New York, March 8.

40	bonds	89.53	—0.53
10	first rails	95.95	—0.76
10	second rails	53.46	—0.99
10	utilities	103.73	—0.08
10	industrials	104.99	—0.28

Sales in thousands.		High	Low	Close
	K			
12	K C South 5 '50	63	62⅝	62⅝
6	K C Term 4 '60	107½	107	107
	L			
13	Lac Gas 5½ '53	58½	58¼	58¼
42	Leh Val 4 2003	20⅝	19½	19¾
1	Liggett & M 7 '44	129¾	129¾	129¾
20	Loews 3½ '46	98⅝	98½	98⅝
18	Louisia & Ark 5 '69	72½	70¼	70¼
42	Louis & N un 4 '40	102⅛	102	102
9	Louis & N 3¾ 2003	81⅝	81½	81½
	M			
8	McKes&Rob 5½ '50	100⅝	100⅛	100⅛
19	MilElRy&L 5 '61B	100¼	99¾	99¾
2	MSP&SSM cn 4 '38	13	13	13
5	M-K-Tex 5 '62A	43	41⅝	41⅝
3	M-K-Tex 1st 4 '90	63¾	62	62
5	†Mo Pac 5½ '49	4¾	4½	4½
21	†Mo Pac 5 '77 F	21½	20½	20¾
14	†Mo Pac 5 '81 I	21	20½	21
10	†Mo Pac gen 4 '75	6¾	6⅝	6⅝
	N			
6	Nat Dairy 3¾ '51ww	100	99¾	99¾
10	Natl Steel 4 '65	106⅞	106¾	106¾
15	N O Pub Sv 5'55B	91⅝	91¼	91¼
37	NYC rfg 5 2013	60	58½	60
36	NYC 3¼ '52	72¼	70	70
11	NYC&HR 4½ '2013	53½	52½	52½
13	NYC&HR 3½ '97	87⅝	87	87⅝
5	NY Ch&StL 4½ '78	44	44	44
21	NY Edis 3¼ '66	104⅛	103⅞	104⅛
3	†NYNH&H cv 6 '48	19⅝	19	19⅛
1	†NYNH&H 4½ '67	20⅝	20⅝	20⅝
8	NY Tel 4½ '39	106	105⅞	106
6	†NYW&Bost 4½'46	5½	5	5
1	Niagara Sh 5½ '50	92⅝	92⅝	92⅝
3	Norf & W 4 '96	117¾	117¾	117¾
8	Nor Am Ed 5 '69C	99½	99¼	99¼
6	No Pac 6 2047	78	76	76⅛
28	Nor Pac 4 '97	89⅞	89¼	89¼
8	No Pac 3 2047	57¼	57	57¼
	O			
38	Or-Wash RR&N 4'61	103½	102½	103¼
	P			
5	Pac Gas&El 3½ '66	102¼	102¼	102¾
21	Pac G&E 3¾ '61	106⅝	106	106
7	Para Pict 6 '55	91⅝	91½	91½
20	Pen P&L 4½ '81	98⅝	98	98
2	Pen RR gen 5 '68	107	107	107
99	Pen RR gen 4½ '65	100⅝	99½	100
33	Pen RR 4½ deb '70	88⅝	88⅛	88¼
3	Pen RR 3¾ '70	89⅝	88½	88½
35	Pen RR 3¼ '52	82½	81⅞	82
38	Phelps Dodge3½ '52	107¼	106⅝	106¾
14	Phila Co 5 '67	88⅛	87⅞	88½
14	Phil Elec 3½ '67	107	106⅜	106⅝
10	†Phil Read C&I6 '49	5¼	4⅞	5
22	Portl Gen E 4½ '60	53¼	52⅝	52¾
36	†Postal Tel&C 5 '53	13	12¼	13
	R			
10	Rem Rand 4¼ '56	96	95½	96
	S			
1	†St L S F 4½ '78	10½	10½	10½
3	†St L S F 4 '50 A	12	12	12
15	†Seab A L cn 6 '45	8½	8½	8½
9	†Sea-All F 6 '35A ct	4¼	3¾	3¾
52	Shell Un 3½ '51	101⅝	100⅞	101⅝
11	Soc Vac Oil 3½ '50	106⅞	106⅝	106¾
10	So Bell T&T 3¼ '62	104	104	104

Sales in thousands.		High.	Low.	Close.
30	Sou Pac 4½ '81	50½	49½	50⅛
18	So Pac rfg 4 '55	75⅛	74¾	75
30	So Pac 3¾ '46	66¼	65⅛	65½
44	South Ry cn 5 '94	57½	55¼	55¼
25	South Ry gen 4 '56	37¼	36	36
12	Stand Oil N J 3 '61	101⅞	101¾	101⅞
2	‡Studebaker 6 cv '45	64	64	64
	T			
10	Ten El Pow 6 '47 A	83	81½	81½
20	Tex Corp 3½ '51	106¼	106⅛	106⅛
30	Tex & Pac 5 '79 C	81¾	80	81
12	†Third Ave aj 5 '60	7	7	7
6	Tide W As O 3½ '52	102	102	102
	U			
10	Un Pac 1st 4 '47	111¾	111⅝	111¾
4	Unit Drug 5 '53	75	75	75
76	U S Rub 5 '47	106⅛	106	106
2	Utah P & L 5 '44	83	82½	82½
18	†Util P&L 5½ '47	50⅛	50	50
42	†Util P & L 5 '59	50	50	50
	V			
1	Virginian Ry 3¾ '66	104⅝	104⅝	104⅝
	W			
10	Walwrth 4 '55	71	70⅞	71
14	Warner Bros 6 '39	66	66	66
15	West Md 4 '52	88⅜	88	88
5	†West Pac 1st 5 '46	19½	19½	19½
10	Western Un 5 '51	60½	60	60
1	Western Un 4½ '50	58½	58½	58½
2	Wheel Stl 4½ '66 A	89⅝	89⅝	89⅝
	Y			
20	Youngst S&T 4 '61	98¾	98½	98½
	FOREIGN BONDS.			
2	§†Abitibi P&P 5 '53	50⅝	50⅝	50⅝
15	Argentine 4 '72 Feb	83¾	83⅝	83⅝
38	Argentine 4½ '71	94	93½	93⅞
1	Australia 5 '57	106⅛	106⅛	106⅛
15	Australia 4½ '56	101¼	101	101
19	Austria 7 '57	76	75	75
7	†Berl City El 6½ '51	28½	28½	28½
1	†Brazil 8 '41	18⅝	18⅝	18⅝
3	†Brazil 6½ '26-57	17½	17⅜	17½
2	†Brazil 6½ '27-57	17⅝	17⅝	17⅝
2	Buen A 4½ 4⅜	61	61	61
1	Canada 5 '52	112⅛	112⅛	112⅛
8	Canada 3¼ '61	102⅜	102⅛	102⅛
5	Canada 2½ '45	101¾	101¾	101¾
11	†Chile 6 '60	17¾	17½	17⅝
5	†Chile 6 '61 Feb	17¾	17⅝	17⅝
34	†Colomb 6 '61 Oct	15¼	14⅝	15¼
7	Copenhag 5 '52	101	101	101
35	†Cuba 5½ '45	75½	74¾	75
13	Denmark 4½ '62	101⅞	101¾	101⅞
43	†Ger Gov 5½ '65	28⅛	27½	28⅛
4	†Ger Govt 7 '49	33⅝	33⅝	33⅝
3	Gt Con E P J 7 '44	77	77	77
16	Ital Pub Util 7 '52	62	61	61
11	Italy 7 1951	78⅞	78	78⅞
41	Japan 6½ '54	75⅝	74⅛	74¾
19	Milan City 6½ '52	62¾	62½	62¾
10	N Sou Wales 5 '58	103¼	103	103
38	Norway 4¾ '65	104	103⅝	103⅝
1	Orient Dev 5½ '58	55⅛	55⅛	55⅛
1	Par-Cri RR 5½ '68	88	88	88
9	†Peru 1st 6 '60	10¾	10½	10½
11	†Poland 8 '50	60½	60½	60½
2	†Poland 7 '47	80½	80¼	80¼
1	†Rio de Jan 6½ '53	8¾	8¾	8¾
2	†Rio Gr do Sul 6 '68	9⅝	8⅝	8⅝
1	Rome 6½ '52	67	67	67
5	†Serbs Cts Sl 7 '62	33	32⅞	33
2	Sydney 5½ '55	104	104	104
7	Tokyo City 5½ '61	58¼	58¼	58¼
132	Tokyo El Lt 6 '53	62½	61	62½
8	Yokohama 6 '61	62⅛	61	61⅛

XIN—Ex-interest.
CT—Certificates.
†Selling flat on account of default.
‡Selling flat for reasons other than default.
§Matured bonds. Negotiability impaired pending investigation.

Local Stocks

Sales.
After Call.

Pot Elec 5½% pfd—15 at 112.
Pot Elec 6% pfd—2 at 113¼.
Pot Elec 5½% pfd—2 at 112.
Wash Ry & Elec pfd—2 at 110½.

Bonds.

Public Utility.	Bid.	Asked.
Anacostia & Pot 5s	56	65
Ana & Pot guar 5s	107	.....
C & P Tel of Va 5s	105	.....
Cap Traction R R 5s	68	72
City & Suburban 5s	58	63
Georgetown Gas 1st 5s	113	.....
Pot Elec Pow 3¼s	104	106
Wash Gas 5s 1958	104½	105½
Washington Gas 5s 1960	115	.....
Wash Rwy & Elec 4s	106¾	.....
Miscellaneous.		
Chevy Chase Club 1st 4½s	104	.....
Col Country Club 1st 4½s	103	.....
W M Cold Storage 5s	100	.....

Stocks.

Public Utility.	Bid.	Asked.
Amer Tel & Tel (9)	133½	.....
Capital Transit Co (b)	7½	8½
N & W Steamboat (5)	55	85
Pot Elec Power 6% pfd (6)	113	.....
Pot Elec P 5½% pfd (5.50)	112	.....
Wash Gas Lt new (1.20)	23	.....
Wash Gas pfd (4.50)	100	.....
Wash Ry & El com (36g b)	600	.....
Wash Ry & El pfd (5b)	110½	.....
National Bank.		
Capital (4)	130	141
Liberty (5)	150	175
Lincoln (5f)	176	240
Riggs (8e)	280	300
Riggs pfd (5)	101	.....
Washington (6)	121	140
Trust Company.		
Amer Sec & Tr Co (8e)	240	250
National Sav & Tr	228	240
Prince Georges Bk&Tr (.50)	18	25
Wash Loan & Tr (8e)	230	250
Savings Bank.		
Bank of Bethesda (75h)	31½	.....
Com & Savings (10e)	230	.....
Fire Insurance.		
American (6)	115	.....
Firemen's (1.20)	28	.....
National Union (.75)	13½	.....
Title Insurance.		
Columbia (30k)	11	13
Real Estate (6m)	150	.....
Miscellaneous.		
Carpel Corp (†2.00)	21	23½
Lanston Monotype (†4)	68	75
Lincoln Serv com (1.00h)	*16½	21
Lincoln Service pfd (3.50)	*....	50
Mergenthaler Lino (2.00)	19	21
Peoples Drug S com (†1.00)	*26	33
Peoples Drug S pfd (6.50)	*110½	112½
Real Est M & G pfd (.50)	4¾	5⅛
Security Storage (5)	105	125
Ter Ref & Wh Corp (3)	65	80
Wdwd & Lothrop com (†1.50)	50	58
Wdwd & Lothrop pfd (7)	115	.....

*Ex dividend.
†Plus extras.
(b) Books closed.
(e) 2 per cent extra.
(f) 2½ per cent extra.
(h) 75 cents extra.
(g) $14.00 extra paid November 30, 1937.
(k) 30 cents extra.
(m) $3.00 extra.

Bank Stocks

New York, March 8 (AP).—(Investment Bankers Conference, Inc.)

Bank and Trust.	Bid.	Asked.
Bank of America (2.40)	43	45
Bank of Manhattan (1½)	23	24½
Bankers Trust (2)	46⅛	48½
Brooklyn Trust (4)	79	84
Cen Han Bk & Tr (4)	91	94
Chase National (1.40)	30	32½
Chem Bk & Tr (1.80)	41	43
Commercial (8)	145	151
Cont Bk & Tr (.80)	12¼	13¾
Corn Ex Bk & Tr (3)	49¼	50¼
Empire Trust (1)	22	23
First Nat (Boston) (2)	39⅝	41⅝
First National (100)	1760	1800
Guaranty Trust (12)	236	241
Irving Trust (.60)	12¼	13¼
Manufacturers Trust (2)	38⅛	40½
Manufacturers Tr pf (2)	49	51
National City (1)	24¾	26¼
New York Trust (5)	91	94
Public (1½)	28	29½
Title G & T	6	7
Insurance.		
Aetna Casualty (3a)	84	88
Aetna Insurance (1.60)	41	43
Aetna Life (1a)	23½	25
American Equit (1.60a)	26	27½
Amer Ins Newark (½a) XD	11	12½
Amer Reins (1.60)	30	32
American Reserve (1a)	23¾	25¼
American Surety (2½)	42	44
Automobile (1a)	26¼	27¾
Baltimore Amer (.20a)	5¼	6¼
Carolina (1.30)	20¾	22¼
City of New York (1.20)	17¾	19¼
Conn Gen Life (.80)	25	26¾
Contin Casualty (1.20)	23¼	25½
Fidelity & Dep (4a)	96	99
Firemen's Newark (.30)	7¾	9
Frank Fire (1a)	25¾	27¼
General Reinsur (2)	32¾	34¾
Glens Falls (1.60)	36½	38½
Globe & Rep (.80a)	12¾	14¼
Globe & Rut	28½	31½
Great American (1a)	22½	24
Hanover (1.60)	29	30½
Hartford Fire (2)	64¾	66¾
Home Fire Sec	1¾	2¾
Home Insurance (1a)	26½	28
Homestead (1)	15	16½
Knickerbocker (.80)	11	12½
Lincoln Fire	2	3
Maryland Casualty	3¼	4¼
Mass Bond (3½)	44¾	46¾
Merc Ins Pr (.32)	4	6
National Fire (2)	54	56
National Liberty (.20a)	6¼	7¼
New Hampshire (1.60)	40¾	42¼
New York Fire (.80a)	15¼	16¾
North River (1)	24½	26
Phoenix (2a)	72	74
Prov Wash (1a)	29¾	31¼
Revere (P) Ins (1.20a)	21½	23
Rhode Island Ins (.40)	5	7
Rossia Insurance	4⅛	5½
St Paul Fire (6)	186	195
Springfield (4½a)	115	118
Sun Life (15)	410	460
Travelers (16)	413	423
United States Fidelity & G	13	14½
United States Fire (2)	48¼	50¼
Westchester (1.20a)	30	32

XD—Ex dividend.
(a) Also extra or extras.
(g) Declared or paid so far this year.

Monthly Payment
REAL ESTATE LOANS
On Improved Property
5% INTEREST No Renewals
Consult Real Estate Department
AMERICAN SECURITY AND TRUST COMPANY
MAIN OFFICE: Fifteenth St. and Pennsylvania Ave.
Branch Offices
7th and Mass. Ave., N.W. Seventh and E St., S.W.
Eighth and H Sts., N.E. 1140 Fifteenth St., N.W.

Complete Transactions Yesterday on New York Stock Exchange

By the Associated Press.

Total stock sales yesterday, 737,590 shares; previous day, 819,950; week ago, 834,140; year ago, 2,391,670; two years ago, 2,331,700; January 1 to date, 42,155,640; year ago, 129,331,176; two years ago, 147,779,967.

1938 High	Low	Name and Dividend Rate	Sales—Add 00	High	Low	Close	Net Ch'ge
		A					
10¾	8¼	Adams Exp (.60g)	4	8⅞	8⅝	8⅝	— ⅛
23⅝	17½	Adams-Millis (2a)	1	20⅛	20⅛	20⅛	— ½
23	19½	Addressog (1.40)	6	21½	21	21	...
58¼	45½	Air Reduction (1a)	17	54	52¼	53⅝	— ⅝
13⅝	10½	Alaska Juneau (.60a)	52	11	10½	10⅝	— ¼
1⅝	1¼	Alleghany Corp	1	1¼	1¼	1¼	...
17⅞	11¼	Alleghany pf $30 ww	6	13½	12⅝	13⅛	+ ½
21	15⅛	Allegheny Steel	4	16⅛	16	16⅛	...
9⅞	7½	Allen Industries	1	7½	7½	7½	— ⅝
178½	154	Al Chem & Dye (6)	2	165	165	165	...
9⅝	6⅛	Allied Strs	49	7¼	6⅞	7	— ⅜
63½	42	Allied St pf (5)	1	48	48	48	— ⅞
51¾	38	Allis-Ch Mfg (¾e)	43	46⅛	44⅝	45⅝	— ¾
3⅜	2¼	Amal Leather	5	2⅛	2⅜	2⅜	— ⅛
76¼	57	Amerada Corp (2)	4	64	63½	64	— 2
66	55	Am Ag Ch Del (1¼e)	1	60	60	60	— 1
15	14⅞	Am Bank Note (½e)	2	14⅝	14¼	14⅛	— ¾
54	49⅞	†Am Bank N pf (3)	.10	54½	54½	54½	...
43½	30⅞	Am Brake Shoe (3.40g)	3	36	35⅛	36	— ⅛
91½	70¾	Am Can (4)	10	86	85	86	+ ¾
27	19⅞	Am Car & Fdy (¼g)	6	22½	22	22⅛	— ¾
17⅝	12½	Am Ch & Cable (¼e)	22	14¼	13⅞	13⅞	— ⅜
104½	95	Am Chicle (4a)	1	104	104	104	...
8¼	6	Am Colortype	1	6⅜	6⅜	6⅜	...
16⅝	12½	Am Crystal Sug (¾e)	1	12½	12½	12½	— ⅝
83	78	†Am Crys S 6% pf (6)	.30	80¼	80¼	80¼	...
4⅜	3⅜	Am Encaus Tiling	5	3⅜	3⅜	3⅜	...
4⅜	3	Am & For Pow	5	3⅜	3⅜	3⅜	...
25¼	16⅞	Am & F P $7 pf	2	20	19½	19½	— 1¼
4⅜	3	Am Hide & Leather	3	3⅜	3¼	3⅜	+ ⅛
2⅛	1⅝	Am Ice	6	2⅛	2	2⅛	+ ⅛
23½	16½	Am Locomotive	6	19½	19	19½	— ½
74½	56	Am Locomot pf (7g)	1	61½	61½	61½	— ⅞
14½	12¾	Am M & Fdy (.20e)	1	13½	13½	13½	+ ¼
5½	3¾	Am M & Met	2	4	4	4	...
38¾	29	Am Metal (3g)	3	31¼	30½	30½	— ¾
29½	25	†Am News Co (¼e)	1	26	26	26	...
7⅛	4	Am Pow & Lt	20	4¾	4½	4¾	...
40½	20	Am P&L $6 pf (1½k) XD	6	30	28⅞	29	— 1⅜
33	23	Am P&L $5pf(.93¾k) XD	5	25⅛	25	25	— ⅜
14¼	11⅛	Am Rad & St St (.60)	30	12¼	12	12¼	...
22⅞	17¼	Am Roll Mill	25	18⅝	18	18½	...
78	66	Am Roll Mill pf (4½)	4	74	71	71	— 3
20⅞	17	Am Safety Razor (2)	1	19⅝	19⅝	19⅝	...
14¼	10	Am Seating (1¼g)	5	10⅜	10⅜	10⅜	— ⅜
35½	27½	†Am Ship Bldg (2)	2.10	28⅜	27½	28⅜	— ⅞
56⅝	44½	Am Smelt & R (1¼e)	32	48⅛	45⅜	48⅛	+ 1
56	50½	Am Snuff Co (3a)	1	51½	51½	51½	— ½
34⅝	22⅝	Am Stl Fdrs (¼e)	28	27⅝	25⅝	27⅝	— ⅞
11¾	8¼	Am Stores	1	8½	8½	8½	...
115¼	106⅛	Am Sugar pf (7)	1	116⅛	116⅛	116⅛	+ ⅛
149¾	127½	Am Tel & Tel (9)	28	134	132½	133¼	— 1⅜
71	60¾	Am Tobacco (5)	6	67	66	67	+ ½
73¾	63½	Am Tob-B (5)	10	68	66½	66½	+ ½
139	138¾	Am Tob pf (6)	1	139¾	139¾	139¾	+ ¼
7⅞	5⅛	Am Type Fdrs	5	5⅝	5½	5⅝	...
13½	8¾	Am Wat Wks	16	9	8⅝	9	— ⅛
107	76¼	Am W W 1 pf (6)	3	79¼	79	79	+ 1
35¾	27	Am Wool pf	5	31	30	31	— 1½
8½	4¾	Am Zinc L&S	15	6⅛	6⅛	6⅛	...
35⅝	27⅜	Anaconda (¼e)	136	31⅝	30	31⅛	+ ⅜
18	15⅛	Anchor Hock Gl (.15e)	2	16⅜	16¼	16¼	— 1⅛
107	101⅞	†Anchor Hock G pf(6¼)	.90	105	105	105	...
6⅞	5	Arm Ill	11	5⅛	5	5⅛	...
72	40	Arm Ill pr pf	4	41	40	41	— ½
39	30¼	Armstrong Cork (¼e)	3	32⅜	32	32	— 1
7½	6⅛	Arnold Const (¾e)	5	7	6⅞	7	— ⅛
5¼	3¼	Artloom Corp	2	4	3⅞	3⅞	— ⅛
8⅜	6⅜	Assd Dry Goods	8	7	6⅛	6⅜	— ⅜
42	35	Atch T & S F (2g)	31	34⅞	33⅛	34⅞	+ ⅝
27⅜	20¼	Atl Coast Line (1½g)	8	23	21¼	23	+ 1¼
7¾	5⅜	Atl G & W Indies	1	6	6	6	— 1
14½	9	Atl G & W In pf	2	10	10	10	— 2
24	20	Atl Refining (1)	18	22⅝	22	22⅛	— ⅝
107	104¼	Atl Refining pf (4)	2	106	106	106	— ⅞
9⅞	7	Atlas Corp (.80)	24	7¼	7	7	— ⅛
43	39½	Atlas Corp pf (3)	2	40⅛	40	40	— ½
47	42	Atlas Pow (½e)	4	47	44	44	— 3¾
6½	3¼	Auburn Auto	3	4	4	4	— ⅛
4⅜	3⅜	Aviation Corp	12	3½	3⅜	3⅜	— ⅛
		B					
10¾	7⅜	Bald Loco ct	32	9⅛	8⅝	9⅛	...
10⅝	7⅜	Balt & Ohio	40	8⅝	8	8½	+ ⅜
13⅝	9¼	Balt & Ohio pf	7	10½	10	10½	+ ⅜
19	14½	Barber Co (1g)	9	16⅝	16	16⅝	...
10½	8	Barker Bros (¾g)	1	8¼	8¼	8¼	— ½
41⅝	20	†Barker pf (2¾)	.20	29⅛	29	29	— ⅛
16⅝	13	Barnsdall Oil (1)	15	15	14⅛	15	...
14½	10⅝	Bendix Aviat	4	12⅛	12	12	— ⅛
19	16⅝	Benef Ind Ln (.45e)	1	18⅝	18⅝	18⅝	...
40½	29	Best & Co (2½a)	1	37	37	37	— 1
65⅜	50½	Beth Steel	96	56	53¼	55⅝	+ ¼
16½	14½	Beth Steel 5% pf (1)	3	15¼	15¼	15¼	...
98½	89½	Beth Steel 7% pf (7)	3	92¼	92¼	92¼	...
28	20¼	Bigelow-Sanf	1	22½	22½	22½	— ⅜
17⅞	12¼	Black & Decker	6	13⅞	13¼	13½	...
15⅛	11⅛	Blaw-Knox (1.20g)	12	14⅛	14	14	— ⅜
33½	25⅞	Boeing Airplane (.40g)	33	28⅛	26⅞	28⅛	+ ⅝
30	23⅛	Bohn Al & Brass (4g)	1	25⅞	25⅞	25⅞	— ⅛
92½	86	†Bon Ami A (1e)	.90	87	86	87	+ ⅛
13⅞	12	Bond Strs (1.60)	5	12½	12½	12½	...
19⅝	17½	Borden Co (1.60)	14	17⅞	17⅝	17⅝	...
28⅞	21⅝	Borg-Warner	16	25⅜	24⅛	25	+ ⅛
4⅜	3	Boston & Maine	1	3⅜	3⅜	3⅜	...
22¼	16⅝	Bower Roll Bear (½e)	2	18	18	18	— ⅜
10⅞	7⅞	Bridgeport Brass	10	8½	8⅛	8½	— ⅜
26⅛	19⅝	Briggs Mfg (4g)	10	22⅛	21⅝	22	— ⅜
34	28	Bristol-Myers (2.40)	1	31	31	31	— 1
9⅞	6⅝	Bklyn & Q Trans pf	1	7	7	7	— ⅛
13⅞	8⅝	Bklyn-Man Tr	6	9⅝	9⅜	9⅝	...
21	14½	Bklyn Un Gas	3	15½	15½	15½	— ⅛
10	7⅛	Brunswick-Balke (1g)	1	7⅞	7⅞	7⅞	...
9⅝	7⅛	Bucyrus-Erie (¾g)	2	8	8	8	— ¼
6⅝	4½	Budd Mfg	10	5¼	5⅛	5¼	— ⅛
54⅞	40	†Budd Mfg pf	.90	46	45	45	— 1
5⅜	3⅝	Budd Wheel (.20g)	1	4¼	4¼	4¼	...
20	15⅞	Bullard Co (¼e)	10	18	17⅞	18	— ¼
32½	24½	Bulova Watch (4)	2	29⅜	29¼	29⅜	+ ⅛
9½	9	Burling Mills (1)	4	8	8	8	...
20¼	16¼	Burr Add Mach (.20e)	8	17⅞	17	17½	...
11	7	Bush Term 7% deb	1	7⅞	7⅞	7⅞	...
8⅞	6⅞	Butler Bros (.60)	1	7½	7¼	7¼	— ⅛
22	19	Butler Bros pf (1½)	4	21	20¾	21	...
4⅜	3	Butte Cop & Zinc (.10g)	1	3⅜	3⅜	3⅜	...
11⅞	8⅜	Byers (A M) Co	1	9⅛	9⅛	9⅛	+ ⅛
19⅝	15⅞	Byron Jackson (¾e)	1	18	18	18	...
		C					
24¼	19	Calif Packing (1½a)	2	21	20½	20½	— ½
2½	1½	Callahan Z-Lead	11	1¾	1⅝	1⅝	...
10⅛	6⅞	Calumet & Hec (1.10g)	13	8⅝	8	8⅝	+ ⅛
15⅝	10	Campbell Wyant (1)	5	14	13½	14	— ½
19	13½	Can Dry G Ale	27	17½	16⅝	17½	+ ⅛
8⅛	6½	Canad Pacific	10	6⅝	6⅛	6⅜	...
36	29	Cannon Mills (1e)	1	34⅛	34⅛	34⅛	— ¼
18	15½	Carpenter Stl (.10e)	3	16⅜	16	16	— ⅛
4½	3½	Carriers & Gen (.35g)	4	3⅝	3⅜	3⅜	...
97½	79	Case (J I) Co (6g)	9	85	83	85	+ ¼
108⅝	98¼	†Case (J I) pf (7)	.40	108½	108	108	— 1½
55½	39¼	Caterpil Tractor (½e)	13	46	44⅛	46	+ ⅛
18⅞	14	Celanese Corp	22	15⅛	14½	15⅛	+ ⅛
4¾	3¼	Cent Foundry	5	3½	3⅛	3½	...
105	103½	†Cent Ill Lt pf (4½)	.10	101¾	101¾	101¾	— 1¼
8¼	4	Century Rib M (.10e)	3	4	4	4	...
46½	35½	Cerro de Pas (1e)	9	39⅛	38⅛	39⅛	...
8⅜	6	Certain-teed Prod	1	7⅞	6⅞	7⅞	...
32	22⅞	†Cert-teed 6% pf	2.10	27⅜	27½	27½	...
31½	27	Champ Pap & F (¼e)	2	27½	27	27	...
12¾	7¼	Checker Cab	2	10	9⅞	9⅞	— ⅛
38½	31⅝	Ches & Ohio (1½e)	28	34⅝	33⅝	34	+ ⅛
48½	37¼	Ches Corp (3)	1	44½	43	44	...
6⅞	1	Chi & N West	7	1¼	1⅛	1¼	— ⅛
19½	2¾	Chi & N West pf	3	3½	3¼	3½	— ⅛
4	⅞	Chi Grt West	1	⅞	⅞	⅞	...
3¼	⅝	Chi M St P & P	3	⅝	⅝	⅝	...
7⅛	1⅛	Chi M St P & P pf	6	1¼	1¼	1¼	— ¼
33	6¾	Chi Pneu Tool	7	10⅝	10½	10⅝	+ ⅛
8¾	1	C R I & Pac 6% pf	1	1⅜	1⅜	1⅜	...
32½	12	Chickasha Cot Oil (½e)	2	14½	14¼	14½	— ½
15¾	3	Childs Co	2	4⅜	4⅜	4⅜	— ⅛
37	35½	†Chile Cop (½e)	2.20	33	33	33	— 2
135	46½	Chrysler Corp	181	51¾	49⅞	51¾	+ ¾
21¾	10¾	City Ice & Fuel (2)	19	11½	11	11½	+ ½
67⅞	59	†City I & F pf (6½)	.30	66	66	66	+ ½
10⅝	2	City Stores	3	3	3	3	...
110½	106½	†Clev El Illum pf (4½)	.20	110½	110½	110½	+ ½
41	33⅛	Climax Molyb (.30e)	3	38	37	38	+ ½
125	112	Coca-Cola (½e)	4	121	118¼	118¼	— 3¼
11⅞	8½	Colgate-Palm-P	17	9½	8¾	9½	+ ⅛
95½	89	Colgate-Palm-P pf (6)	1	93	93	93	— 1
27⅝	20⅛	Collins & Aik (¾e)	1	22⅜	22⅜	22⅜	...
96	90	†Collins & Aik pf (5)	.10	94¼	94¼	94¼	— ¼
11¾	8	†Col & South 1 pf	.20	9¼	9	9	— 1
28	7½	†Col & South 2 pf	.20	7⅝	7⅝	7⅝	— 1½
20	14½	Col Fuel & Iron (1g)	2	14⅜	14¼	14⅜	— ⅛
22¼	17⅞	Colum Br'cast A (.40e)	1	17½	17½	17½	— ¾
9⅝	6⅞	Colum G & El (.45g)	21	7¼	7⅛	7¼	— ⅛
65	57	†Col G&E 5% pf (5)	.10	60	60	60	+ 2
76	62¼	Colum Carbon (4)	15	67½	67	67	...
38¾	31⅞	Coml Credit (4)	13	35¾	34⅛	35½	+ ⅛
44¾	36	Coml Invest Tr (4)	6	40⅜	40	40¼	— 1½
10	7⅝	Coml Solvents (.60)	21	8	7⅞	7⅞	— ¼
2	1⅝	Com'with & South	18	1½	1⅜	1½	+ ⅛
44¼	30	Com & South pf (1½k)	3	37	36½	36½	— 1¼
27⅞	20½	Com'with Edison (1¼)	18	23⅜	23¼	23⅜	— ⅛
7⅛	6	Conde Nast	1	6	6	6	...
24½	20½	Congoleum-Nairn (¼e)	1	21⅜	21¼	21¼	— ¼
19½	13¾	Consol Aircr (½g)	13	15	14⅝	14⅞	— ¼
8	6⅛	Consol Cigar (¾e)	1	7	7	7	— ¼
25⅞	20¼	Cons Edison (2)	23	21⅞	20⅞	21⅞	+ ¼
1⅝	1¼	Consol Film Ind	1	1⅜	1⅜	1⅜	...
5⅜	4¼	Cons Laundries	2	4½	4⅜	4⅜	— ¼
10½	8½	Consol Oil (.80)	45	9⅛	9	9	— ⅛
7½	3⅞	Consol R R Cuba pf	3	5½	5½	5½	— ⅜
½	⅜	Consol Textile	9	⅜	⅜	⅜	...
5⅜	3⅜	Consol'n Coal	3	3½	3⅜	3⅜	— ¼
32¾	13½	Consol'n Coal pf	4	15	14½	15	...
16⅝	12	Container Corp (1.20)	7	14½	13¾	14¼	— 1
16½	10¾	Cont Bak A	6	13¼	13	13¼	+ ⅜
2⅞	1½	Cont Bak B	1	1⅝	1⅝	1⅝	+ ⅛
45⅝	38¼	Cont Can (½e)	12	42½	42	42½	+ ¼
110	107	Cont Can pf (4½)	1	109½	109½	109½	...
9⅝	7½	Cont Diam Fib	2	7¾	7⅝	7⅝	— ⅛
32	27½	Cont Ins (1.60a)	2	30	30	30	— ½
1¾	1¼	Cont Motors	10	1⅜	1¼	1¼	...
34¾	27¾	Cont Oil Del (¼e)	52	29	27¾	28	— 1⅛
56	49½	†Corn Exchange (3)	1	49½	49½	49½	— ½
65½	58¾	Corn Products (3)	12	64½	63¾	64½	...
4¾	3⅜	Coty Inc (.10g)	1	3⅝	3⅝	3⅝	...
29¼	19	Crane Co (1g)	24	27¼	25½	26⅞	— 1⅛
98	90	Crane Co cv pf (5)	3	92½	92	92	— 1
10⅛	8	Crosley Radio	1	8	8	8	...
39⅞	31½	Crown Cork & S (½e)	4	32⅝	32¼	32¼	— ¼
12¾	9½	Crown Zellerbach (¼e)	16	10⅜	10	10	— ⅜
108¾	87½	Crown Zeller pf (5)	1	89	89	89	— 3
44⅝	31¾	Crucible Steel	22	33⅝	32¼	33⅝	...
1⅛	⅝	Cuba Co	3	⅝	⅝	⅝	+ ⅛
12½	6⅞	†Cuba R R pf	.60	9⅛	9	9	— ⅛
5⅜	4	Cuban-Am Sugar	5	4⅛	4⅛	4⅛	...
18½	15	Cudahy Pack	1	16	16	16	— ½
7¼	5	Curtis Publishg	3	6¼	6⅛	6⅛	— ⅜
48⅞	39	Curtis Pub pf (2k)	2	47	46	46	— 1
5⅜	4	Curtiss-Wright	15	4¼	4⅛	4¼	...
18⅞	13¾	Curtiss-Wr A (¼g)	35	16	15⅜	16	+ ⅜
24½	15⅛	Cutler-Hammer	17	20¼	19⅝	19⅝	...
		D					
15¼	13⅞	Davega Strs pf (1¾)	1	15¼	15⅛	15¼	+ ⅛
25½	18¼	Deere & Co	82	22⅜	21	22⅜	+ ⅝
25	22	Deere & Co pf (1.40)	2	22⅝	22⅜	22⅜	+ ⅜
15½	12	Deisel-Wem-Gil (2g)	2	12⅛	12⅝	12⅝	— ⅛
17⅛	13⅛	Del & Hudson	5	14⅝	14⅛	14⅝	+ ⅜
8⅛	6⅛	Del Lack & West	10	7⅛	6⅞	7⅛	— ⅛
108	92½	Detroit Edison (2e)	1	91	91	91	— 1
39¼	29½	Devoe & Ray A (3)	40	33	32	33	— 2½
9¼	6¼	Diam T Motor (1)	2	7	7	7	— ½
16	12⅞	Distil Corp-Seag (½e)	7	14	13¾	14	— ⅛
75	66	Dist Corp-S pf ww (5)	1	74	74	74	— 1
20⅛	17⅜	Doehler Die Cas (2g)	2	19	18⅝	18⅝	— ¼
60⅛	53⅜	Dome Mines (2e)	24	55⅛	54½	54⅞	— ⅛
46½	35	Douglas Aircraft	20	39	36½	39	+ 1½
112	87½	Dow Chem (¾e)	3	107	106½	107	+ 1½
120¾	106	Du Pont de N (½e)	35	116	112⅛	116⅛	+ 3¾
135	122	Du Pont deb (6)	1	134¼	134¼	134¼	+ ¾
115	111	Du Pont pf (4½)	1	114	114	114	...
116½	111¾	†Duq Light 1 pf (5)	.50	115	115	115	...
		E					
7¼	5	Eastern Roll Mills	1	5¼	5¼	5¼	...
187	149½	Eastman Kodak (3½e)	7	154⅛	152⅛	154⅛	...
21⅛	15½	Eaton Mfg (¼e)	5	16½	16⅛	16⅛	— ⅜
4⅜	3¼	Eitingon Schild	1	3⅜	3⅜	3⅜	— ⅛
21½	15⅛	El Auto Lite (¼e)	5	18	17½	18	+ ½
10⅝	7⅜	Elec Boat (.60g)	30	8⅛	7⅞	8	+ ⅛
13⅝	8¼	El Power & Lt	30	9¾	9⅛	9⅝	+ ⅛
40	26	El Pow & Lt $6 pf	2	30½	30	30½	— 1⅛
43	30	El Pow & Lt pf	5	33⅛	33	33	— 1½
31½	26	El Storage Bat (2) XD	3	30½	29⅜	29⅜	— ⅛
21¾	17	El Paso Nat Gas (2)	2	20	19⅞	19⅞	— ⅛
106½	104	†Endicott-John pf (5)	.10	106½	106½	106½	...

Dow-Jones Averages

By the United Press.

New York, March 8.

Stocks—	Open	High	Low	Close	Net ch.
30 industrials	124.85	125.85	122.81	125.33	—0.05
20 rails	27.48	27.81	26.82	27.55	—0.50
20 utilities	19.02	19.11	18.76	19.00	—0.11
70 stocks	40.21	40.55	39.51	40.34	—0.18

Transactions in stocks used in averages today:

Industrials	125,500
Rails	49,700
Utilities	34,500
Total	209,700

Commodities Range

	Yesterday.	Prev. day.	Week ago.	Month ago.	Year ago.
Cotton, New York (March)	9.04	9.07	9.07	8.64	13.85
Wheat, Chicago (May)	90⅛	89½	93⅝	95⅝	1.35⅞
Corn, Chicago (May)	59⅛	58⅞	59¾	59⅞	1.09
Oats, Chicago (May)	29⅞	29½	31	31¼	46⅜
Cattle, choice steers, Baltimore	8.30	8.25	8.35	8.15	10.25
Hogs, choice, Baltimore	10.10	10.20	10.00	9.50	10.90
Lambs, choice, Baltimore	10.00	9.75	9.25	8.75	12.25
Eggs, special, New York	23.75	23.25	23.75	24.50	28.00
Butter, creamery, New York	30.75	30.25	30.75	30.75	35.50
Flour, New York	5.75	5.75	6.00	6.20	8.50
Coffee, New York	7.75	7.75	7.75	8⅝	11.25
Raw sugar, New York	3.06	3.06	3.12	3.15	3.00
Steel, bar, Pittsburgh	2.45	2.45	2.45	2.45	2.47
Rubber, New York	14.38	14.47	14.95	14.40	22.60
Pig iron	24.00	24.00	24.00	24.00	24.00
Tin	41.80	41.75	41⅞	40.50	60.00
Copper, electrolytic	10.00	10.00	10.00	10.00	16.25
Bar gold, London ($)	34.97	35.01	35.09	35.01	34.78
Bar silver, New York	44.75	44.75	44.75	44.75	45.00
Zinc, East St. Louis	4.75	4.75	4.75	4.75	7.50
Lead, New York	4.50	4.50	4.50	4.75	7.25

1938 High	Low	Name and Dividend Rate	Sales—Add 00	High	Low	Close	Net Ch'ge
6⅛	3¾	Eng Pub Service	9	4⅛	4	4	— ⅛
6⅝	3	Erie R R	10	3⅝	3⅜	3½	...
9⅞	5⅛	Erie 1 pf	4	5⅝	5⅜	5½	...
10½	7½	Evans Products	5	8⅛	8⅛	8⅛	— ⅜
		F					
2	1½	†Fairbanks Co	.5	1	1	1	...
11¼	5½	†Fairbanks Co pf	.30	6	6	6	— ⅜
33½	24	Fairbanks Morse (1)	8	30	29¼	30	+ ¼
33	26⅛	Fajardo Sugar (1e)	2	31½	31	31½	+ ½
10½	8	Fed Lt & Traction (1g)	8	10⅛	10	10⅛	— ⅛
4⅜	2⅞	Fed Mot Truck	1	3¼	3¼	3¼	— ¼
4⅜	3	Fed Screw Works	1	3¼	3¼	3¼	— ⅛
2	1⅝	Fed Wat Svc A	1	1½	1½	1½	...
33½	27	Fid P Fire Ins (1.60a)	5	30	29½	30	— ½
25⅛	18⅞	Firestone T & R (¾e)	10	19⅞	19⅛	19⅞	— ⅛
92	87½	Firest T & R pf (6)	1	87½	87½	87½	— ½
34⅛	28	First Nat Strs (1¼e)	2	31⅝	31¼	31¼	— 1⅜
18⅝	14⅜	Flintkote (1g)	39	16	14⅝	16	— ⅜
29	23⅛	Florence Stove (½e)	2	26	26	26	...
3	2	Follansbee Bros	22	2½	2	2	— ½
33½	26	Food Machin (2½)	1	28	28	28	— 1
20⅛	16⅜	Foster Wheeler	9	17⅞	16⅜	17⅞	+ ¼
65	56	†Foster Wheeler pf	.10	59	59	59	+ 3
5⅜	3⅛	Francisco Sugar	1	4	4	4	— ⅜
28	22½	Freeport Sulph (2)	7	26¼	25⅜	26	...
		G					
2½	1⅜	Gabriel Co A	1	2	2	2	...
16⅝	13½	†Gamewell Co	.20	15	13⅝	15	+ ¾
105	87	†Gannett Co pf (6)	.10	87	87	87	...
7½	5⅛	Gar Wood Inr (¼g)	1	6	6	6	...
7⅛	5⅞	Gen Am Invest	2	6¼	6	6¼	...
45½	36	Gen Am Trans (3½g)	3	40½	40½	40½	— 1¼
9	7½	Gen Baking (.60e)	5	7⅞	7⅞	7⅞	— ⅛
5⅛	3½	Gen Bronze	2	3¾	3¾	3¾	...
13	8⅜	Gen Cable	8	9⅛	9⅛	9⅛	...
25⅞	17½	Gen Cable A	2	18	17½	17½	...
72	58	Gen Cable pf (7g)	1	63	63	63	— 2
45½	36⅛	Gen Elec (.30e)	78	39	38	38⅞	...
33⅛	30	Gen Foods (2)	8	32	31⅜	32	+ ⅜
1⅜	1	Gen G & El A	1	1	1	1	...
57¼	50⅜	Gen Mills (3)	2	56	55½	56	...
122	118	†Gen Mills pf (6)	.10	122	122	122	...
38½	29⅝	Gen Motors (¼e)	89	34⅛	33	34⅛	+ ⅜
116¼	112½	Gen Motors pf (5)	1	115¼	115¼	115¼	+ ¼
5⅛	4½	Gen Out Advert	2	5⅛	5⅛	5⅛	...
9⅞	7⅞	Gen Print Ink (.10e)	8	9	8⅞	9	...
26½	17	Gen Ry Signal (¼e)	1	21	21	21	— ½
2	1⅛	Gen Real & Util	1	1½	1⅜	1½	— ¼
20½	15	Gen Real & Util pf	1	18⅛	18⅛	18⅛	— ½
28	19½	Gen Refract (2g)	17	22⅜	21	22⅛	+ 1⅜
28⅝	19½	†Gen Steel Cast pf	5.40	23⅞	21⅛	23⅞	+ 1⅛
14	10⅝	Gen Thea Eq (1¼g)	1	11	11	11	...
14½	11⅛	Gen T & Rub (¼g)	5	12⅛	11	12⅛	+ ⅛
11¼	9¼	Gillette Saf R (¼e)	6	10	10	10	...
9⅞	6⅞	Gimbel Bros	5	7⅛	7¼	7⅛	+ ⅛
27½	19½	Glidden Co	15	20	19¼	20	— ¼
37¼	20¼	Glidden cv pf (2¼)	2	38	38	38	...
3⅞	3	Goebel Brew (.20a)	2	3⅛	3⅛	3⅛	...
19⅛	13⅝	Goodrich (B F)	20	16	15⅛	16	...
57½	46½	Goodrich (B F) pf (5)	3	49⅛	48	48	— 1
24	17¼	Goodyear T & R (¼e)	53	21	20	20½	— ½
89	76	Goodyear T & R pf (5)	2	83	82½	83	— 2
4⅞	3	Goth Silk Hosiery	1	3⅛	3⅛	3⅛	...
2	1⅛	Graham-Paige Mot	30	1¼	1⅛	1¼	...
6½	4⅜	Granby Con Min	2	4⅜	4⅜	4⅜	— ⅛
1⅝	1	Grand Union	1	1⅛	1⅛	1⅛	— ⅛
27⅞	22¼	Grant (W T) (1.20e)	1	24⅞	24⅞	24⅞	— ⅛
23	20	Grant (W T) pf (1)	5	22½	22⅛	22½	— ½
15½	11⅜	Gt Nor Ir Ore ct (¾e)	4	12½	11⅞	11⅞	— ⅛
26⅛	19	Gt Northn Ry pf (2g)	.30	22⅛	20½	22	+ 1
36	26⅛	Gt West Sug (2.40a)	4	28	28	28	...
21⅜	16	Green (H L) (1.60a)	1	17⅛	17⅛	17⅛	— ¼
10⅝	8⅛	Greyhound Corp (.80)	6	10⅛	10	10⅛	+ ⅛
8¼	7⅝	Greyhound pf (.55)	1	8	8	8	...
28	17⅝	†Guantan Sugar pf	.10	21	21	21	— 2
		H					
25⅛	24⅞	Hack Water (1½g)	7	25⅛	24⅞	24⅞	— ⅛
25	17½	Hamil Watch (¼g)	1	17¼	17¼	17¼	— ½
108	95	†Hamil Wat pf (6)	.10	98	98	98	...
25	20	Harb-Walker (¼e)	.10	21½	20⅛	21⅛	+ ⅛
7⅜	5	Hat Corp A (.20e)	2	5⅛	5	5⅛	— ½
2⅝	2	Hayes Body	6	1⅞	1⅞	1⅞	...
95	88⅛	Hazel-Atlas Gl (5)	1	92	92	92	— 3
7⅜	6	Hecker Prod (.60)	3	6⅛	6⅛	6⅛	— ¼
152½	140	†Helme (GW) pf (7)	.10	148	148	148	...
17	12⅞	Hercules Motor	1	14	14	14	...
63	49⅜	Hercules Powder (.40e)	1	54	53	53	— 1
93	84½	Hersh Ch cv pf (4a)	1	92¼	92¼	92¼	+ ¼
23⅛	17	Holland Furn (1e)	.10	22⅜	22	22⅛	+ ⅛
11	8⅛	Hollander (A)	1	8⅛	8⅛	8⅛	...
25⅛	18¼	Holly Sugar (2¼e)	1	18⅛	18⅛	18⅛	— ⅛
65⅜	52⅛	Homestake Min (4½)	14	59¾	58⅞	59	— ¾
26	21⅛	Houd-Hershey B (1½)	1	9⅞	9⅝	9⅝	+ ¼
8⅛	6⅝	Houston Oil	9	7⅛	7⅛	7⅛	...
53⅜	41⅛	Howe Sound (3)	7	46	44	46	...
3	1½	Hudson & Man	2	2	2	2	...
10	6⅞	Hudson Motor (¼g)	19	7⅜	7⅜	7⅜	— ⅛
1⅞	1⅛	Hupp Motor	8	1⅛	1⅛	1⅛	...
		I					
12¼	8⅞	Illinois Central	24	10¼	9¾	10¼	+ ⅛
38	29	†Ill Central LL (4)	.20	33	33	33	+ ½
22	16	Indust Rayon (¼e)	3	19⅝	19⅛	19⅝	— ⅛
86	73½	Inger Rand (1½e)	1	76	76	76	— 2
78¼	61	Inland Steel (4)	4	70½	70	70	— 2
15⅝	9⅞	Inspirat Copper	38	12⅛	11	12⅛	+ ⅛
4⅜	2	Insuransh ct (.20)	1	4	4	4	— ⅛
25	17	Interchem Corp	3	21½	20	20	— 2
4¾	3¼	Intercon Rubber	2	3½	3½	3½	— ¼
13½	9	Interlake Iron (.65g)	.20	10½	10⅛	10⅛	...
3⅞	2½	Int Agricultural	8	3	3	3	...
184¾	140	Int Bus Machine (6a)	1	151¾	151	151¾	— ½
70	56	Int Harvester (2½)	24	64¼	61¾	63¼	— ¾
152	146½	Int Harvester pf (7)	2	145¼	145	145	— 7
7¾	4⅞	Int Hydro-Elec A	13	5½	5¼	5½	...
4⅞	3	Int Mer Marine	1	3⅜	3⅜	3⅜	...
11⅜	7⅞	Int Mining (.15e)	7	10	9⅝	9⅝	— ½
52⅛	43½	Int Nick Can (½e)	97	49⅛	48⅛	49	— ⅜
9⅝	6⅞	Int Paper & Pow	25	7⅛	7⅛	7⅛	...
37½	27⅝	Int Paper & Pow pf	28	30½	28⅞	30½	+ ½
6	3½	†Int Ry Centl Am	2.10	3⅝	3½	3½	— ½
48½	38⅛	†Int Ry C Am pf (1¼k)	.70	40	40	40	— ⅛
22½	20	Int Salt (1½)	4	20⅛	20⅛	20⅛	— ¾
38⅝	31½	Int Shoe (2)	1	32⅛	32⅛	32⅛	— ⅛
20	16	Int Silver	2	18⅝	18½	18½	— ⅜
68⅛	62	†Int Silver pf (2k)	.20	65⅛	65⅛	65⅛	+ ⅛
8½	5⅜	Int Tel & Tel	71	7⅛	6⅞	7⅛	+ ⅛
8⅝	6	Int T & T for ct	1	7	7	7	— ½
13⅝	9⅝	Interst Dept Strs (2⅜g)	7	10¼	10	10¼	— ¼
24	20¼	Island Crk Coal (2)	1	21	21	21	...
		J					
52⅜	46¼	Jewel Tea (4)	1	52⅜	52⅜	52⅜	+ ⅛
88	66⅛	Johns-Manville (3a)	14	73⅜	71	73⅜	— ¾
78	62	†Jones & L Stl pf	1.20	62	62	62	...
		K					
118⅛	118	†Kan C Pow pf B (6)	.70	118¼	118	118¼	...
18⅛	15⅜	Kaufmann Dept (.40e)	1	15⅜	15⅜	15⅜	— ⅛
9⅝	6⅞	Kelsey-Hayes Wh A	3	7⅛	7⅛	7⅛	...
6⅜	4⅛	Kelsey-Hayes Wh B	1	4⅞	4⅞	4⅞	— ⅛
43½	32⅞	Kennecott Cop (¼e)	88	36⅛	35⅛	36⅛	— ⅛
9⅞	7⅝	Keystone S & W	6	8	7⅞	7⅞	— ⅛
2⅝	1⅝	Kinney (G R) Co	1	1⅞	1⅞	1⅞	...
16½	12	†Kinney (GR) pr pf(1½g)	1	14¼	14¼	14¼	— ¼
18⅝	15½	Kresge (S S) (.30e)	5	17⅛	17⅛	17⅛	...
17⅛	14½	Kroger Grocery (1.60)	3	15	15	15	— ¼
		L					
18	12	†Laclede Gas	.20	13⅛	13⅛	13⅛	— 1⅞
30	19	†Laclede Gas pf	.30	21	20½	20½	— 1½
12⅞	10⅝	Lambert Co (¾e)	5	11	11	11	— ⅛
18⅝	14½	Lehigh Port C (¼e)	1	16⅛	16⅛	16⅛	— ⅜
1⅛	⅝	Lehigh Val Coal	1	⅝	⅝	⅝	...
8⅝	4⅛	Lehigh Val R R	2	5½	5⅜	5½	+ ⅛
28⅜	22⅞	Lehman Corp (1)	6	25⅛	25⅛	25⅛	+ ½
11	8⅞	Lehn & Fink (.30e)	1	9	9	9	— ⅛
27⅝	22⅜	Lerner Stores (2)	2	26	25⅜	25⅜	+ ⅜
42	31½	Lib-O-F Glass (¼e)	11	33¼	32⅛	32⅝	+ ⅛
27½	25¼	Life Savers (1.60)	1	26½	26½	26½	— ⅛
100	88	Liggett & Myers (4a)	1	90	88	88	— 3
102½	90	Liggett & My B (4a)	5	91½	91	91	— 1¼
34¾	22¼	Lima Locomotive (2½g)	1	28	28	28	— 1
42½	34⅞	Link Belt (2)	3	41½	41	41	— 1½
20	16⅛	Liquid Carbonic (.60e)	1	16⅜	16⅜	16⅜	— ⅛
52⅝	44¼	Loew's Inc (½e)	18	47¼	46⅛	47¼	+ ⅜
1⅞	1⅛	Loft Inc	5	1⅛	1⅛	1⅛	...
39⅝	31⅜	Lone Star Cem (3)	2	35⅝	35⅝	35⅝	— 1
4⅜	3⅛	Long-Bell Lumb A	4	3⅝	3⅜	3⅜	...
21	17⅛	Loose-Wil Biscuit (.30e)	1	17⅛	17⅛	17⅛	— ⅛
106	103	†Loose-W B 5% pf (5)	.10	103	103	103	...
18	15⅛	Lorillard (P) (1.20)	5	16⅛	16	16⅛	— ⅛
140	129⅝	†Lorillard (P) pf (7)	.60	140	140	140	+ 3
56½	44	Louisv & Nash (2½e)	3	46⅛	45⅜	46	— ⅜
21½	15⅞	Ludlum Steel (¾e)	3	17⅛	17⅛	17⅛	...
		M					
24¾	18	Mack Trucks (1)	3	20⅞	20⅛	20⅞	— ¼
32⅝	26	Macy (R H) Co (2)	12	31	30½	30⅝	— ⅜
13½	10⅛	Mad Sq Gar (.20e)	3	11⅜	11⅛	11¼	— 1
9	6½	Manh Ry mod gtd	1	7⅛	7⅛	7⅛	— ⅛
12¼	10	Manhattan Shirt (1)	1	11⅛	11⅛	11⅛	— ⅛
7½	5¾	Marine Midland (.40)	15	6⅜	6¼	6¼	— ⅛
12½	7	†Market St Ry pr pf	.20	11⅛	11	11⅛	— ⅛
1¾	1½	†Market St Ry 2 pf	.30	1⅛	1⅛	1⅛	— ⅛
29	26⅞	Marlin-Rockwell (4¾g)	1	28	28	28	— 1
9⅞	7⅜	Marshall Field	1	8⅛	8	8	— ⅛
21⅛	15⅞	Martin (G L) Co	31	17⅞	16⅜	17⅞	+ ⅝
4⅜	2⅜	Martin-Parry	1	3½	3⅛	3½	+ ⅛
37¼	29	Masonite Corp (1)	6	33⅛	33	33⅛	— ⅛
27	22⅞	Mathieson Alk (1½)	4	25⅜	25⅛	25⅛	— ⅛
42½	34¾	May Dept Stores (3)	5	38⅜	38⅜	38⅜	— ⅜
8⅞	4⅞	Maytag Co (¼g)	4	4⅞	4⅞	4⅞	...
91½	80	†Maytag Co 1 pf (6)	.10	87	87	87	+ 1
25	20¾	Maytag Co pf ww (3)	2	21	20⅞	20⅞	— 2⅛
14	10	McGraw Elec (1)	1	10	10	10	— 1
10⅛	8⅛	McGraw-Hill (.15e)	2	8⅞	8⅜	8⅜	— ¼
45⅛	40	McIntyre Porc (2)	3	41	40⅝	40⅞	— 1
25⅛	17¼	McKeesport Tin	4	18⅛	18	18	— ⅛
8⅛	6⅜	McKess & Robbins (d)	4	6⅝	6⅝	6⅝	— ⅛
35⅛	30	McKess & Rob pf (3)	1	33⅜	33⅜	33⅜	— ⅛
8⅝	6⅜	McLellan Strs (.40e)	2	6⅝	6⅜	6⅜	— ⅛
15	11	Mead Corp	6	11⅛	11	11	— 1½
61	50	Mead Cor pfBww (5½)	1	53	53	53	...
48	40⅜	Melville Shoe (1e)	1	43⅛	43⅛	43⅛	— ⅛
5⅜	4	Mengel Co	2	4⅜	4⅜	4⅜	— ⅛
23	17½	†Mengel 5% pf (2½)	.60	20⅛	20	20	— 1
43½	35	Mesta Machine (2e)	5	40	39⅜	40	+ ⅜
11⅞	7¼	Miami Copper (.15g)	11	9	8⅝	9	...
22⅝	17⅛	Mid-Cont Pet (1½g)	6	18⅛	17⅞	18	— ⅛
27½	20⅛	Midland Stl Prod (5e)	8	23⅜	21⅜	23⅜	...
67	46½	Minn-Honey Reg (3)	5	61	60⅜	61	— 3¼
7⅜	5⅛	Minn-Moline	1	6⅛	6⅛	6⅛	— ⅛
3⅛	2⅛	Mo-Kan-Texas	3	2⅛	2⅛	2⅛	...
11⅞	7½	Mo-Kan-Texas pf	3	9⅜	9	9⅜	— ⅛
17	13	Mohawk Carpet (¼e)	4	15	14⅝	14⅝	— ⅛
91½	77½	Monsanto Chem (2)	3	82	81⅛	81⅛	— 1⅜
37½	29¼	Montgom Ward (1e)	62	34⅛	32⅝	34	+ ⅛
39⅛	31	†Morris & Essex (3⅞)	.30	35	34⅝	34⅝	— 1
½	⅛	Mother Lode CM (.45g)	9	⅛	⅛	⅛	+ ...
21⅝	15¾	Motor Products (5g)	1	17	17	17	— ⅛
14	10⅛	Motor Wheel (.20e)	3	11⅜	11⅛	11⅜	— ⅛
21⅛	15⅛	Mueller Brass (1a)	2	16	15⅞	15⅞	— ⅛
7⅝	4⅞	Mullins Mfg B	4	5	5⅛	5⅜	+ ⅛
64½	50	†Mullins Mfg pf (7)	.10	50¼	50¼	50¼	— ¼
14½	11¼	Munsingwear Inc (¼e)	1	13⅛	13⅛	13⅛	— ¼
57	46½	Murphy (GC) (4)	1	46½	46½	46½	— 1½
104	101	†Murphy (GC) pf (5)	1.10	103	102⅝	103	+ ⅛
7⅝	5	Murray Corp (¼g)	3	6	6	6	...
		N					
12½	9¼	Nash-Kelvinator (¼e)	12	9⅞	9¼	9⅝	...
15¼	11½	†Nash Chat & St L	.20	11⅛	11⅛	11⅛	— 1⅛
13⅛	9⅝	Nat Acme (1g)	7	12	11⅝	12	...
20⅝	17⅛	Nat Biscuit (.40e)	5	19⅝	19⅛	19⅝	...
17⅝	13⅞	Nat Bond & Inv (1.44)	2	15⅛	14⅞	14⅞	...
18⅛	14⅞	Nat Cash Reg (¼e)	6	16	15½	15⅞	— ⅛
15⅝	13¼	Nat Dairy Pr (1.20)	14	14⅛	14	14	— ¼
110	106	†Nat Dai P pf B (7)	.90	110	109	109½	— ¾
7⅜	5⅜	Nat Dept Stores	4	6	6	6	— ⅛
23⅝	19⅛	Nat Distillers (2)	5	21⅝	21½	21⅝	+ 2
20	17	Nat Enam & Stpg	1	17	17	17	— ⅛
7⅜	5⅜	Nat Gypsum	21	7⅛	6⅝	6⅞	— ⅛
29⅝	20¼	Nat Lead (½)	11	22⅜	21⅝	22⅛	— ⅛
136	130⅝	†Nat Lead pf B(6)	.50	133	132	132	— 1
24	16⅞	Nat Mal & Stl	2	18⅝	18½	18½	— ⅛
8⅝	6¼	Nat Pow & Lt (.60)	2	6⅝	6⅝	6⅝	...
¼	⅛	Nat Ry Mex 2 pf	1	⅛	⅛	⅛	...
62⅝	50	Natl Steel (2½a)	25	55½	53	54¼	— 1¾
23	14¼	Natl Supply (b)	41	21	19⅝	21	+ ⅜
29¼	21	Natl Supply $2 pf (2)	2	27⅛	27	27	— ⅛
4½	3½	Nat Tea	3	3⅝	3½	3⅝	...
10¼	8¼	Natomas Co (.80)	9	9⅛	9⅛	9⅛	+ ⅛
106	100	†Newberry 5% pf (5)	.60	105	105	105	...
19¼	12⅝	Newport Indust (2g)	28	16	15	15⅝	...
39	29	NY Air Brake (¼e)	4	34½	33⅛	33⅛	— 2⅛
19⅞	15½	NY Central RR	82	17¼	16⅛	17⅛	+ ⅛
22½	13½	NY Chi & St Louis	1	15	15	15	— 1
38¼	23⅝	NY Chi & St L pf	2	25⅜	25	25⅜	— 2½
26½	20	NYC Omnibus (4.90g)	2	23⅝	23½	23	— ⅛
4¾	3⅛	†NY Dock	.90	4	4	4	...
11¾	7¾	†N Y Dock pf	2.30	9½	8¼	8⅝	— 1⅜
2¾	2	N Y N H & H	5	2⅛	2	2	...
6⅝	4½	N Y N H & H pf	3	5	5	5	...
10⅝	6⅝	N Y Shipbuilding	14	7⅛	6⅞	7⅛	+ ⅛
198	172½	Norfolk & Western (10a)	2	175	172½	172½	—10
106¾	104	†Norf & West pf (4)	1.20	104½	104	104	...
10½	7¼	No Am Aviation (⅛g)	.63	8	7¼	8	+ ¼
22	16⅝	North Amer C (.30e)	.39	18¼	17⅝	18¼	+ ⅛
54½	50	North Amer Co pf (3)	.1	50	50	50	— ⅛
99	92	No Am Edison pf (6)	.1	93½	93½	93½	...
13⅝	9⅞	Northern Pacific	25	11½	10⅝	11¼	+ ⅛
		O					
14⅞	11⅞	Ohio Oil (1g)	14	12¾	12½	12¾	— ⅛
32⅞	22⅝	Oliver Farm Equip	.30	29½	27¾	29½	+ ¼
12⅝	9¾	Omnibus Corp (1.80e)	.3	10¼	10¼	10¼	...
95½	91	†Omnibus Corp pf (6)	.10	95¼	95¼	95¼	...
7¾	5¾	Oppenheim Collins (½g)	3	6¼	6	6	— ¼
24⅞	19¾	Otis Elevator (.15e)	7	20⅞	20¼	20½	— ¾
12	8½	Otis Steel	10	9¾	9½	9½	...
16	12⅛	Outboard M&M (.30e)	1	14	14	14	...
66½	48½	Owens-Ill Glass (¼e)	9	51½	51	51½	+ ¼
		P					
11¼	8¾	Pac Am Fish (1.20)	2	9¼	9	9	— ⅛
5⅜	4	†Pac Coast	.30	4½	4½	4½	— ⅜
18	13	†Pac Coast 1 pf	.20	17	16	16	— 1
28⅛	25⅛	Pac Gas & Elec (2)	3	26	26	26	...
40	34¾	Pac Lighting (3)	6	37	36½	36½	— ½
16½	12⅝	Pac Mills	3	13	12⅝	12⅝	— 1⅜
116	109½	†Pac Tel & Tel (1½e)	.20	110¼	110¼	110¼	— 1¾
140	134	†Pac Tel & Tel pf (6)	.20	136	136	136	+ ¾
5¼	4	Packard Motor (¼g)	17	4½	4⅜	4½	...
55½	40	†Panhandle P&R pf	.50	45⅜	45	45	— 2½
42	35	Paraffine Co Inc (½e)	1	38¾	38¾	38¾	— 1¼
12⅞	9	Param Pictures	.80	9⅜	9	9⅜	+ ⅜
12⅞	9	Param Pict 2 pf (.60)	5	9⅜	9½	9½	— ⅜
3¼	2¼	Park Utah C M (.15g)	1	2⅜	2⅜	2⅜	...
37¾	31⅝	Parke Davis (.90e)	6	36⅝	36½	36½	...
20¾	17	Parker Rust-Pr (1½)	1	18⅜	18⅜	18⅜	— ⅜
2½	1¾	Parmelee Transport	3	2	1⅞	1⅞	— ⅛
12¼	9⅞	Patino Mines (2e)	4	10¾	10¾	10¾	...
5⅝	4½	Peerless Corp (.30g)	13	5⅛	5	5	— ¼
73¼	62	Penney (J C) (1e)	10	66	64½	66	— 1
2½	2¼	Penn Coal & Coke	3	2¼	2¼	2¼	...
5	3⅝	Penn-Dix Cement	1	4	4	4	— ¼
24¼	17	Penn-Dix Cem pf A	1	19	19	19	— 2⅛
24½	19¾	Penn R R (1¼g)	.55	21	20	20¾	+ ¼
34¼	29½	Peoples Gas L&C (2g)	3	29⅞	29¼	29¼	— ¾
4⅛	3¼	Peoria & East	1	3½	3½	3½	+ ¼
37¼	28	†Pere Marq pr pf (5)	.40	30¼	29½	29½	— 1½
13¼	10¼	Petrol Corp (1.27g)	7	10⅜	10¼	10¼	— ½
7¼	4¾	Pfeiffer Brew (½e)	6	6⅜	6¼	6¼	...
31¾	22	Phelps Dodge (.10e)	34	25¼	24¼	25¼	...
37¼	34	Phila Co 6% pf (3)	1	34¼	34¼	34¼	— ⅜
¾	½	Phila Read C & I	4	½	½	½	...
95½	81	Philip Morris (5¼e)	9	90½	88½	90½	+ ⅛
42½	34⅛	Phillips Pet (2)	10	36¾	36½	36¾	— ¼
7½	5½	Pittsburgh Coal	1	6⅝	6⅝	6⅝	— ⅛
8⅞	6¾	Pitt Scr & Bolt (.65g)	4	7⅛	7	7⅛	— ⅛
20	16¼	Plymouth Oil (1.40)	4	19¼	18¾	19⅛	...
11	9	Pond Creek Poc (2g)	1	10½	10½	10½	+ ¼
3⅜	2¼	Porto R-Am Tob A	1	2⅜	2⅜	2⅜	— ½
4⅝	3⅛	Postal Tel & C pf	4	3⅛	3⅛	3⅛	+ ⅜
10¼	7⅛	Pressed Steel Car (¼g)	20	8½	7¾	8½	+ ¼
10⅛	6⅞	Press Stl Car 1 pf (¼)	1	8¼	8¼	8¼	— ½
50⅝	45⅝	Procter & Gam (2)	6	49¼	48½	49¼	+ ½
120	117	†Procter & G pf (5)	.50	118¾	118¾	118¾	— 1¼
35½	29½	Pub Svc N J (2.60)	18	30	29½	29⅞	— ¼
36⅞	28¾	Pullman (1½)	11	30	29¼	29¼	— ⅝
13½	10¼	Pure Oil (¼g)	68	11¾	11	11¾	+ ¼
98¼	89	Pure Oil 6% pf (6)	1	89	89	89	— 1
10⅛	7⅝	Purity Bak (.15e)	5	9⅛	8⅞	8⅞	— ⅛
		Q					
16¼	14¼	Quaker Sta Oil (1)	1	14¼	14¼	14¼	— ⅛
		R					
7¼	5⅞	Radio Corp of Am (.20g)	65	6⅜	6¼	6⅜	— ⅛
53	44⅛	Radio cv pf (3½) XD	9	48⅛	46½	47	— 1⅝
5⅜	3¼	Radio-Keith-Orph	21	3½	3⅛	3½	— ⅛
23¾	19⅝	Raybest-Man (⅜e)	2	20½	20	20	— ¼
24½	13½	Rayonier Inc	2	14	13½	13½	— ⅛
29⅛	24	Rayonier Inc pf (2)	1	24	24	24	— 1
27½	24	Reading 2 pf (2)	1	24	24	24	...
9¾	8	Reliable Stores (1a)	1	8⅞	8⅞	8⅞	...
15⅞	12⅝	Reming Rand (½a)	11	13¼	13	13¼	...
3	2¼	Reo Motor Car	6	2¼	2⅛	2¼	...
20¾	15⅞	Repub Steel	51	17	16½	17	+ ⅛
75½	61	Rep Steel cv pf	1	61	61	61	— 4
73	60	Rep Steel pf A (6)	2	61⅞	61	61	— 1
17½	11¾	Revere Copper & Br	4	13⅛	12⅞	12⅞	— ⅛
17¾	14¼	Reynolds Metals (.15e)	12	16½	16	16	— ⅞
10⅛	6½	Reynolds Spring	2	7⅛	7	7	— ½
45¼	38⅞	Reynolds Tob B (1.20e)	28	39½	38¾	38¾	— ¾
7⅞	5⅝	Richfield Oil (¼g)	6	6¼	6⅛	6⅛	...
11¾	10	Ritter Dental (1)	1	10	10	10	...
23¾	17	Ruberoid	1	17½	17½	17½	...
		S					
23⅝	17⅜	Safeway Stores (¼e)	2	17⅝	17⅜	17⅜	...
105	98½	†Safe St 7% pf (7)	1.20	100	99	100	+ 1½
81	73¼	†Safe St 5% pf (5)	.10	74¼	74¼	74¼	— ¼
40½	29⅞	St Joseph Lead (¼e)	11	35¾	34	35¾	+ ⅛
1¼	1	St L-San Fran	9	1⅛	1⅛	1⅛	...
3	2	St L-San Fran pf	1	2¼	2¼	2¼	— ⅛
19¾	14⅛	Savage Arms	3	14¼	14⅛	14¼	— ⅞
27½	21¾	Schenley Distill (3)	7	23¼	22¾	23¼	— ⅜
1	¾	Schulte Ret Stores	3	⅞	⅞	⅞	...
42	37½	†Scott Paper (.40e)	.20	39¼	39¼	39¼	— ¼
27½	20	Seaboard Oil (1)	3	23¼	23	23¼	+ ¼
65⅝	53⅝	Sears Roebuck (3a)	41	59	57¼	58¾	— ¼
16¾	13	Servel Inc (1)	20	14¼	13⅞	14⅛	— ¼
5⅝	4	Sharp & Dohme	1	4¼	4¼	4¼	— ⅛
9⅛	7½	Shattuck (F G) (.10e)	1	8	8	8	+ ⅛
18¼	14⅝	Shell Union Oil (1g)	11	14⅝	14¼	14½	— ⅛
9¼	6½	Silver King Coalit (.35e)	3	7⅜	7⅛	7⅜	— ¼
24¼	18½	Simmons Co (2¼g)	13	19⅜	19	19⅜	— ¼
34¾	24¼	Skelly Oil (1½g)	2	27⅛	27	27	— 1¾
82½	55	†Sloss-Sheffield (1½g)	.50	57	56	56	— 4
20½	15¼	Smith (A O) Corp	1	16¼	16¼	16¼	— ¾
13⅞	10⅞	Snider Pack (¾e)	3	11¼	10⅞	11	— ⅛
16⅝	13⅜	Socony Vacuum (½)	72	14⅜	13⅞	14⅛	— ⅛
3⅛	2¼	Sou Am G&P (.20g)	4	2⅜	2¼	2¼	...
28	22	So P Rico Sug (2)	6	24⅞	24¼	24⅞	— ⅜
24¼	20⅛	Sou Cal Edison (1½a)	8	21⅛	21⅛	21⅛	...
22⅛	16⅛	Southern Pacific	81	17⅞	16⅝	17⅝	+ ⅛
13⅝	10	Southern Ry	24	11⅜	10⅝	11⅛	+ ⅛
21⅝	15⅛	Southern Ry pf	19	17⅛	16⅜	17⅛	+ ⅛
32	24½	Sou Mot M&O ct (4)	1	28	28	28	— 2
46	37	†Spalding 1 pf	.30	42⅜	42⅜	42⅜	+ ⅜
4	2¼	Sparks Withington	7	2⅜	2⅜	2⅜	— ⅛
9	7	Spear & Co (½g)	3	7⅛	7	7	— ⅛
21⅝	16⅜	Sperry Corp (1.20g)	26	18⅝	18	18⅝	+ ⅛
15¼	12	Spicer Mfg	1	12	12	12	— ⅛
11⅛	8½	Spiegel Inc (1)	20	9⅜	9¼	9½	+ ⅛
61	50	†Spiegel pf (4½)	1.20	56¼	56	56	— ⅛
21½	16⅛	Square D Co (.15g)	3	18	17⅛	18	+ ⅛
9⅞	7⅜	Stand Brands (.60)	17	8	7⅞	7⅞	— ⅛
107⅛	96½	Stand Brands pf (4½)	4	97⅛	96½	97	— ⅛
3½	2⅜	Stand Com Tob	1	2⅜	2⅜	2⅜	...
5⅛	3¼	Stand Gas & El	2	3⅜	3⅜	3⅜	— ⅛
11⅞	8⅞	Std G & E $4 pf	8	8⅛	7½	8	...
26⅞	16⅛	Std G & E $7 pr pf	1	20	20	20	— ⅜
33⅞	28⅝	Stand Oil Cal (1a)	28	30⅜	30	30¼	— ⅛
35½	31	Stand Oil Ind (1)	19	31⅛	31	31⅛	— ⅛
54⅛	44½	Stand Oil N J (1a)	62	49⅛	47⅛	49⅛	+ ⅛
59⅜	54½	Sterling Prod (3.80)	3	58⅜	56⅜	58⅜	— ⅛
11⅝	8½	Stewart-Warn (⅛g)	2	9	8⅞	8⅞	— ⅛
11	7⅛	Stokely Bros	1	7⅛	7⅛	7⅛	— ⅛
11⅛	7⅝	Stone & Webster	22	8⅝	8	8⅛	— ⅛
7⅛	4⅜	Studebaker Corp	20	5½	5¼	5⅜	— ⅛
14¼	11½	Sunshine Mng (3)	16	13⅜	13¼	13⅜	+ ⅛
29⅝	21	Superheater (¾e)	9	25⅛	24	25½	+ ⅛
3⅜	2½	Superior Oil	6	2⅜	2½	2⅜	— ⅛
17¾	13	Superior Steel	7	13½	13	13½	— ⅛
18⅞	16½	Swift & Co (1.20)	15	17⅛	17	17	— ⅛
10¼	7⅛	Symins-Gould ww (¼e)	11	8⅛	8	8⅛	— ⅛
8⅛	5⅜	Symins-Gould xw (¼e)	7	6⅜	6	6⅜	...
		T					
7	6½	Talcott (J) Inc (.60)	1	7	7	7	...
5¼	4⅜	Telautograph (.60)	1	4⅞	4⅞	4⅞	— ⅛
8	5⅞	Tenn Corp (.35g)	24	6⅛	5⅞	6	— ⅛
24⅛	17⅜	Texas & Pacific Ry	2	20	20	20	— 1
44⅝	37¼	Texas Corp (2)	84	40⅛	38⅝	40⅛	+ ⅛
4⅝	3⅜	Texas Gulf Prod (.10g)	7	3⅞	3⅞	3⅞	...
34	27	Texas Gulf Sulph (¾e)	4	31	30⅜	31	— 1
10⅛	7⅜	Tex Pac C & O (.40)	11	8⅞	8⅝	8⅞	...
11⅞	8⅛	Tex Pac L Trust (.20g)	32	9⅛	9	9⅛	— ⅛
24½	19	Thatcher Mfg (¼e)	1	23½	23½	23½	— ⅛
56	50	†The Fair pf (7)	.10	52	52	52	— ⅛
5¼	4⅛	Thompson (J R)	1	4⅞	4⅞	4⅞	— ⅛
15½	12	Thompson Prod	3	12	12	12	— ⅛
3⅜	2½	Thompson-Starrett	1	2⅜	2⅜	2⅜	— ⅛
13⅝	9⅞	Thompson-Star pf	1	9⅞	9⅞	9⅞	— ⅛
15½	13⅛	Tide-Wat A Oil (1)	12	14⅛	13⅞	14	— ⅛
13⅞	10⅛	Timken-Det Axle (1⅛g)	7	11¼	11	11	— ⅛
48⅛	38	Timken Roll B (¼e)	8	42⅜	41⅛	41⅛	— ⅛
12⅜	10⅛	Transamerica (¾)	14	10⅛	10⅛	10⅛	+ ⅛
7½	5⅜	Trans & West Air	4	5⅜	5⅜	5⅜	— ⅛
4⅜	3	Tri-Cont Corp (¼g)	8	3⅛	3⅛	3⅛	— ⅛
83	80	Tri-Cont pf (6)	1	82½	82½	82½	— ⅛
8⅛	5	Truax-Traer C (.60)	1	5	5	5	— ⅛
24	19⅛	Twent Cen-Fox F (¾e)	9	21⅝	21¼	21⅝	— ⅛
44	36	†Twin City R T pf (7g)	.10	38	38	38	+ 1
10½	7⅝	Twin Coach (.85g)	3	8⅜	8¼	8¼	— ⅛
		U					
2¼	1⅝	Ulen & Co	2	1⅝	1⅝	1⅝	— ⅛
59⅝	47½	Underwood-Ell (1e)	2	56½	56⅛	56½	— ⅛
12½	9⅝	Union Bag & P (½e)	6	9⅞	9⅝	9⅞	...
80	67⅛	Union Carbide (1.60e)	38	74½	71⅞	73	— 1½
21⅝	18½	Union Oil Cal (1.20)	13	20⅝	20½	20⅝	— ⅛
88½	71¼	Union Pacific (3e)	13	73	71⅞	73	— 1½
8⅜	6½	United Air Lines	20	7⅞	7⅝	7⅞	+ ⅛
27⅝	20⅛	United Aircraft (1g)	71	24	22½	24	+ ⅛
19½	16⅛	United Biscuit (.40e)	1	18⅜	18⅜	18⅜	— ⅛
49⅝	39	United Carbon (4)	3	46⅜	46⅜	46⅜	— ⅛
3⅜	2⅜	United Corp (.20g)	39	2⅞	2⅜	2⅞	+ ⅛
32⅛	26⅛	United Corp pf (3)	2	29	28⅜	28⅜	— ⅛
7⅜	6	United Drug (⅛g)	9	6½	6¼	6¼	— ⅛
9⅞	7	United Dyewood	1	7½	7½	7½	— ⅛
80½	70	†United Dye pf (7)	.30	71	70½	70½	— 4½
6¼	4¼	United Elec Coal	5	4¼	4¼	4¼	— ⅛
35	30½	United Eng & Fdy (½e)	2	31¼	31⅛	31¼	— ⅛
65½	56¼	Unit Fruit (3a)	2	64	64	64	— ⅛
11⅜	9⅝	United Gas Imp (1)	17	10⅛	10	10⅛	+ ⅛
5⅞	4⅜	United Paperbd (.30g)	1	4½	4½	4½	— ⅛
8⅜	5⅝	U S & For Sec	4	6⅛	6⅛	6⅛	+ ⅛
7⅞	5⅛	†U S Distributing pf	.20	6⅛	6⅛	6⅛	+ ⅛
10	8	U S Freight	2	8⅛	8¼	8¼	...
72	57	U S Gypsum (2)	7	66	63⅞	64½	— 1¼
8⅞	6⅛	U S Hoffman Mach	6	6½	6⅛	6½	+ ⅛
23⅝	17½	U S Indus Alco	3	18⅛	18⅛	18⅛	— ⅛
6⅜	5	U S Leather	1	5¼	5¼	5¼	— ⅛
10⅛	7⅜	U S Leather A	3	8⅛	8	8⅛	— ⅛
32	26	U S Pipe&Fdry (2)	14	27⅜	26⅞	27½	— ⅛
8⅝	4⅛	U S Real & Imp	16	4⅝	4⅜	4½	— ⅛
35½	22¼	U S Rubber	176	30⅛	28⅛	30⅛	+ ⅛
73⅝	45½	U S Rubber 1 pf	53	68⅜	63	68	+ 1
71	57½	U S Smelt R & M (1e)	12	71	69½	71	+ 2
70⅛	63	U S Smelt R&M pf (3½)	1	70⅛	70⅛	70⅛	...
71	57½	U S Smelt R & M (1e)	12	71	69½	71	+ 2
62⅛	49⅜	U S Steel	134	52⅞	51⅛	52⅞	+ ⅛
114½	104⅜	U S Steel pf (7)	5	106¼	106	106	— ⅛
5	4⅛	United Stockyds (½)	5	4⅛	4⅛	4⅛	— ⅛
2½	1⅝	United Stores A	5	2	1⅞	2	+ ⅛
60	50	Univ Leaf Tob (3a)	1	57¾	57¾	57¾	— 2¼
1¼	⅞	Util Pow & Lt A	11	1	⅞	⅞	— ⅛
		V					
20⅜	15	Vanadium Corp (1g)	9	17	16½	17	+ ⅛
5⅜	3½	Va-Caro Chem	7	4⅜	4⅛	4⅛	— ⅛
32⅛	22⅜	Va-Chem 6%pf(1½g)	4	25⅛	25⅛	25⅛	— 1⅝
4⅛	3	†Va Iron C & C	.90	3	3	3	— ⅛
8¼	6⅞	Waldorf Sys (.20e)	1	7⅜	7⅜	7⅜	— ⅛
20⅜	18¼	Walgreen Co (2)	3	18⅜	18⅜	18⅜	— ⅛
81	74⅛	Walgreen pf ww (4½)	1	79⅛	79	79⅛	— ⅛
44⅛	39⅛	Walker (H) G&W (4)	2	40⅜	40⅜	40⅜	— ⅛
19⅝	18⅛	Walker (H) G&W pf (1)	1	19	19	19	...
8⅛	6½	Walworth Co (1g)	13	7⅛	7⅛	7⅛	— ⅛
16¼	9⅛	Ward Baking A	1	12	12	12	— ⅛
3⅜	2⅛	Ward Baking B	1	2⅞	2⅞	2⅞	— ⅛
7⅜	5⅛	Warner Bros Pict	25	5⅜	5⅜	5⅜	— ⅛
4½	2⅜	Warren Bros	2	2⅞	2⅞	2⅞	— ⅛
29⅜	24	Wayne Pump (2)	6	25½	24½	25½	+ ⅛
1⅝	1⅛	†Wells Fargo	1.30	1⅛	1⅛	1⅛	— ⅛
35⅞	27	Wesson O & S (1¼e)	3	33⅛	33	33	— ⅛
102½	84	†West Penn El A (7)	.70	90	89	89	+ 3
102½	91	†West Penn El 7%pf(7)	1.80	96½	95¼	96½	+ ⅛
97⅝	84	†West Penn El6%pf(6)	.30	89	88½	88½	+ ⅛
19	14⅛	West Auto Sup (1.60)	4	17⅞	17	17⅞	— ⅛
7½	7	West Maryland 2 pf	1	7	7	7	— ⅛
28⅛	23⅛	Western Union Tel	5	25⅛	24⅛	25⅛	+ ⅛
27⅝	20⅜	Westingh Air Br (1)	5	23⅛	23⅛	23½	— ⅛
109⅞	87⅜	West El & Mfg (1e)	61	91⅛	88	91⅛	+ ⅛
140	132	†West E & M pf (1e)	.40	137	137	137	+ 1
31½	30	Weston El Inst A (2)	10	31⅛	31⅛	31⅛	...
27⅜	20¼	Wheeling Steel	7	20⅜	20⅛	20⅜	— ⅛
59	51	Wheeling Stl pr pf (5)	1	51	51	51	...
15	14	White (S S) Dental (1.20)	2	14	14	14	...
13¼	8¼	White Motor	8	10	9½	9⅞	...
11	9⅛	White Rk M Sp (1.40)	1	9⅛	9⅛	9⅛	...
2⅝	2¼	Wilcox Oil & Gas	8	2⅝	2⅛	2½	— ⅛
6⅜	4⅜	Willys-Overland pf (.60)	4	5	4⅞	5	— ⅛
5⅜	4	Wilson & Co	6	4⅜	4⅛	4⅛	— ⅛
60¼	45	Wilson & Co $6 pf (6)	4	45⅜	45⅜	45⅜	+ ⅛
19¼	13	Woodward Iron	2	15¼	15¼	15¼	— ⅛
43⅞	36	Woolworth (F W)(2.40)	15	43⅛	43⅛	43⅛	+ ⅛
20	14⅝	Worthington P & M	8	18	17	18	+ ⅛
68¾	62	Wrigley (W) Jr (3a)	1	68⅛	68⅛	68⅛	...
		Y					
27¼	20⅜	Yale & Towne (.60a)	1	27	27	27	— ⅛
15⅛	11⅝	Yellow Tr & Coach	110	13⅝	12⅝	13⅛	— ⅛
93	80	†Yellow Trk 7% pf (7)	.10	91⅛	91⅛	91⅛	— ⅛
43⅝	31⅜	Youngst Sh & T	35	36	34⅜	36	+ ⅛
13⅝	13⅛	Youngst Stl Dr (¼e)	2	16½	16	16½	— ½
		Z					
17⅛	12	Zenith Radio	9	14⅜	14	14⅜	+ ⅛
5⅜	2⅝	Zonite Products	69	3⅛	4⅛	4⅛	— ⅛

†Unit of trading ten shares.
Rates of dividends in the foregoing table are annual disbursements based on the last quarterly or semi-annual declaration. Unless otherwise noted, special or extra dividends are not included.
XD—Ex-dividend. XR—Ex-rights. a—Also extra or extras. b—1-10 share of $2 preference stock. d—1-25 share of $3 pf stock. e—Declared or paid so far this year. f—Payable in stock. g—Paid last year. h—Cash or stock. k—Accumulated dividend paid of declared this year.

Local Produce

By the U. S. Bureau of Agricultural Economics.

EGGS—Government graded and dated eggs, whites, U. S. extras, large, 20½; U. S. extras, mediums, 17½; U. S. standards, large, 18½; U. S. standards, mediums, 16½. Nearby ungraded eggs, current receipts, 16@16½; whites, 17@17½.

POULTRY—Fowl, colored, heavy, 18@20; No. 2s, 13@14; Leghorns, 14@16; roosters, 12@13. Chickens, Virginia Rocks, 19@21, a few weighing 4 lbs. and over, 22; Delaware Rocks and Crosses, 19@21. Mixed colors, 14@17. Old turkeys, hens, 23@25. Capons, 7 lbs. and over, 28@30. Slips and undersizes, 22@23.

Fruits and Vegetables.

APPLES—Bushel baskets, U. S. No. 1, Maryland, Pennsylvania, Virginia and West Virginia, Staymans, 2¼-inch minimum, 60@65; 2½-inch minimum, 65@75. Yorks, 2¼-inch minimum, mostly around 40; 2½-inch minimum, 50@60; 2¾-inch minimum, 60@65. Black Twigs, 2½-inch minimum, 60@65; 2¾-inch minimum, 65@75. Delicious, 2¼-inch minimum, 65@75; 2½-inch minimum, mostly around 90. Golden Delicious, 2¼-inch minimum, 50@60; 2½-inch minimum, 75@80. Romes, 2¼-inch minimum, 40@50; 2½-inch minimum, 50@65. Boxes and cartons, combination extra fancy and fancy, Delicious, 113s-150s, 1.15@1.35; 80s-100s, 1.50@1.65. Staymans, 113s-150s, 1.10@1.25; 80s-100s, 1.35@1.50. Paragons, 113s-150s, 1.10@1.15; 80s-100s, 1.25@1.35. Romes, 113s-125s, 1.10; 72s-100s, 1.25@1.50. C Grade, Delicious, 1.00@1.10; Paragons, 85@90, as to size.

BROCCOLI — California, crates, 3.25@3.50.

CABBAGE—Florida, 1½-bushel hampers, domestic round type, freight receipts, 1.10@1.15; truck receipts, packed locally, 1.00; New York, 50-lb. sacks, Danish type, 1.50.

CELERY — Florida, Florida standard crates, trimmed tops and 16-inch crates, individually washed, 3-8 dozen, 2.25@2.50; XXs, 1.75.

LETTUCE—Western crates, Iceberg type, 5 dozen, Arizona, 3.00; California, 2.75@3.00.

ONIONS—50-lb. sacks, yellows, U. S. No. 1, Michigan, Minnesota, New York and Ohio, 1.25@1.35.

PEAS—Correction, Monday's track should have read 1 broken and 2 unbroken cars on track. Florida, bushel hampers, small podded varieties, 1.65@1.75; California, bushel hampers, Telephones, 3.00.

POTATOES—100-lb. sacks, U. S. No. 1, Maine, Green Mountains, 1.50@1.65; New York, round whites, 1.25@1.35; Pennsylvania, cobblers, 1.25; Idaho, Russet Burbanks, 1.75@1.85; Florida, bushel crates, Bliss Triumphs, U. S. No. 1, 1.25@1.35.

SPINACH—Bushel baskets, Savoy type, Texas, 60@75; Virginia, 50@60.

SWEET POTATOES — North Carolina, bushel baskets, Puerto Ricans, 1.00@1.15; Maryland, Anne Arundel County, bushel hampers, Jersey type, 90@1.00.

STRAWBERRIES — Florida, 36-pint crates, 10@12½ per pint.

TOMATOES—Florida, lug boxes, green, ripes and turning, wrapped, 6x6, 1.25@1.50; 6x7, 1.00@1.25; ordinary to fair condition, all sizes, 50@75; 10-lb. baskets, 50@65.

SNAP BEANS—Florida, bushel hampers, Bountifuls, 1.60@1.75; round stringless, 2.00@2.25.

PEPPERS—Florida, 1⅛-bushel crates, California Wonders, 2.00@2.25; small size, 1.25@1.50.

SQUASH — Florida, bushel hampers, white, wrapped, 1.25@1.50; yellow, 2.00@2.25 mostly 2.00.

LIMA BEANS—Florida, bushel hampers, 2.00@2.25.

EGGPLANT—Florida, 1⅛-bushel crates, best, 2.50; poorer, 1.50@2.00.

KALE—Virginia, bushel baskets, 45@50.

COLLARDS—Virginia, bushel baskets, 45@50.

CARROTS—California, Western crates, bunched, 2.50. Texas, half Western crates, bunched, 1.25. Pennsylvania, bushel baskets, topped, washed, 65@75.

CAULIFLOWER—California, crates, 1.50@1.75.

PARSNIPS—Pennsylvania, half bushel hampers, 40@50.

BEETS—Texas, half crates, 1.15@1.25.

MUSHROOMS—Maryland and Pennsylvania, 3-pound baskets, 35@75.

ENDIVES—Belgium, 10-pound baskets, 1.75.

RHUBARB—Michigan, 5-pound cartons, 35@50, as to grade.

TURNIPS—Texas, half crates, 1.25. Georgia, crates, 1.90@2.00.

TURNIP GREENS—Texas, half crates, 75.

SHALLOTS—Louisiana, barrels, 9.50.

PARSLEY—Texas, half crates, 1.15@1.25.

MUSTARD—Texas, half crates, 1.00.

RADISHES—Texas, half crates, 1.50.

AVOCADOS—Flat crates, Florida, 75@1.25, few 1.50. California, 1.50@2.25, mostly 2.00.

ORANGES—Florida, boxes, 1.50@2.25; 2-bushel boxes, mostly around 2.00.

GRAPEFRUIT—Florida, boxes, 1.50@2.25, as to grade and size.

LEMONS—California, boxes, No. 1, 5.00@5.50; No. 2, 4.00@4.50, as to size.

TANGERINES — Florida, 4-5 bushel boxes, 1.25@1.50.

GRAPES — Argentine, 20-pound lugs, black and green varieties, 2.25@3.00, according to condition.

HONEYDEWS—Chile, standard crates, 1.75; jumbo crates, 2.00.

PINEAPPLES—Cuba, crates, 3.00@4.00.

NECTARINES—Chile, flat crates, 1.50@

(Quotations from other sources.)

BUTTER—92 score, 1-pound prints, 34; tub, 33; ¼-pound prints, 35; 90 score, 1-pound prints, 33; tub, 32; ¼-pound prints, 34.

MEATS—Choice beef, 17; calves, 18; lambs, 18; veal, 22; sows, 19; fresh pork, 24; pork loin, 21; fresh ham, 21; large, skinned ham, 15; smoked ham, 23; smoked skinned ham, 19; sliced bacon, 30@32; piece bacon, 26; compound, 10½; lard, 11.

LIVE STOCK—Pigs, 120-150 pounds, 8¾@9; light pigs, 150-200, 9@9¼; medium, 200-250 pounds, 8¾@9; heavies, 250-300 pounds, 8¼@8½; sows, 6½@7; stags, 6½ down; calves, 11¾@12½.

Lockheed Delivers Plane for Rumania

Los Angeles, March 8.—Lockheed Aircraft Corporation today announced the delivery of a 10-passenger "Electra" transport to New York, the first of a $560,000 order for seven planes placed by the Rumanian air line, Liniile Aerienne Romane Exploatate Cu Statul.

Two additional planes of the Electra type are nearing completion and will be flown East within a week for shipment to Bucharest. The remainder of the order, four Lockheed 14's equipped with Wright cyclone WG3 engines, will be delivered in July.

Glidden Co. Omits Common Dividend

Cleveland, March 8 (AP).—Directors of Glidden Co. failed today to take action on the common dividend due at this time. Previously 50 cents a share quarterly had been paid.

The regular quarterly dividend of 56¼ cents a share was ordered on the preferred, payable April 1 to holders of record March 17. Company manufactures paints, food products and industrial chemicals.

Chicago Livestock.

Chicago, March 8 (AP). (U. S. Dept. of Agr.)—HOGS—Receipts, 13,000 including 3,000 direct; market fairly active; now 15@25 lower than Monday's average; bulk good and choice, 170-250 lbs., 9.50@9.80; top, 9.80; 260-325 lbs., 9.25@9.50; medium to good, 140-160 lbs., 9.00@9.50; good, medium and heavy weight packing sows mostly 8.10@8.50.

CATTLE—Receipts, 8,000; calves, 2,000; shippers less active and strictly good and choice steers weak; bidding lower; such kinds selling at 9.00 upward; lower grades steady to strong; largely steer run; early top, 9.90; some held higher; few loads, 9.00@9.50; both light and weighty steers selling up to 9.90, however; heifers strong to 25 higher, scarce; short load weighty heifers, 9.00; several loads 8.25 down to 7.25; cows steady; bulls steady to weak; light vealers, 25@50 lower at 9.00 down; weighty kinds steady to weak at 10.50 down.

SHEEP—Receipts, 6,000, none direct; late Monday fat lambs, 25@35 higher; top, 9.60 to all interests; 100-107 lb. weights, 9.25@9.50; today's trade active, mostly steady; choice woolskins, 9.40@9.60; choice clipped lambs, 8.50; sheep strong to 25 higher; top slaughter ewes, 5.50.

Foreign Markets.

By the Associated Press.

London, March 8.—Large size supporting orders came into the stock market in the late dealings today and prices recovered from low levels. Transatlantic issues, however, closed fractions to 2½ points down and the industrial group was in supply, especially rayons, steels, tobacco and liquors. Home rails were heavy.

Paris—Industrial and international shares closed higher in the bourse. Suez Canal moved up 225 francs and Royal Dutch gained 20. Government bonds were heavy.

Liverpool—Wheat futures eased on small demand for cash grain and further rains in parts of the American southwest. Prices were down ¼d to ⅛d at the finish. Cotton futures closed 2 to 5 points lower.

Baltimore Securities.

Baltimore, March 8 (AP).—Following are the sales, high, low and closing prices of stocks and bonds traded today on the Baltimore Stock Exchange:

Stocks.

Sales.		High.	Low.	Close.
100	Arundel	15	15	15
25	Cons Gas El Lt	63⅛	63⅛	63⅛
121	Cons G 5% pf A	114½	114½	114½
150	East Sug Assoc	6	6	6
100	Houston Oil pf vtc	15½	15½	15½
250	Mfg Fin 2d pf	½	½	½
400	Mar Tex Oil	2⅛	2⅛	2⅛
150	New Amster Cas	10¼	10¼	10¼

New York Curb Stocks

By the Associated Press.

Total stock sales yesterday, 144,000 shares; year ago, 388,885 shares.

Sales in hundreds.		High	Low	Close
	A			
1	†Aero S MfgB(⅛e)	3½	3½	3½
2	Ainsworth (1½g)	7⅞	7⅞	7⅞
1	†Air Devices	⅝	⅝	⅝
10	†Air Investors	1½	1½	1½
.40	Ala Pow $6 pf (6)	53	52	53
6.50	Alum Co Am	79½	75	78
.50	Alum Ltd	87	87	87
1	Alum Ltd pf (6)	97½	97½	97½
.10	Am Book (1e)	48	48	48
19	†Am Centrifugal	2½	2½	2½
15	†AmCitP&LB (.30g)	2⅜	2½	2½
30	Am Cyan B (.60)	24	22⅜	22⅜
1	†Am & Fgn P war	1⅛	1⅛	1⅛
7	Am Gas&El (1.40)	25½	25¼	25¼
.25	Am G&E pf (6)	110	110	110
1	†Am Gen $2 pf (2)	25⅛	25⅛	25⅛
.50	Am Hard Rub(2g)	11⅛	11⅛	11⅛
1	Am Lt & T (.30e)	11⅛	11⅛	11⅛
.75	Am Mfg (4g)	19	18⅝	19
1	†Am Maracaibo	⅞	⅞	⅞
3	Am Meter (4g)	22	22	22
1	†Am Republics(.40g)	7⅛	7⅛	7⅛
10	Am Sup Power	⅜	⅜	⅜
2	Am Sup P pf	13⅜	13	13
1	Am Thread pf (¼)	3⅜	3⅜	3⅜
.40	Appal El P pf(7)	99	99	99
4	Ark Nat Gas	3⅜	3¼	3¼
6	Ark Nat Gas A	3¼	3¼	3¼
1	Ark N G pf (.60g)	5⅜	5⅜	5⅜
5	†Ashland O&R (.40)	3⅜	3⅜	3⅜
12	†Asso G & El A	1	1	1
4	Atl Cst Fish (.35g)	3⅜	3½	3⅜
6	†Atlas Corp war	1	1	1
1	†Atlas Ply (¼e)	10	10	10
3	†Auto V Mach (½)	7½	7½	7½
.10	†Axton Fis A	17	17	17
	B			
1.25	Babcock&Wil (¼e)	78	77½	77½
2	†Bald Loc pf(2.10)	14¼	14	14
3	†Baldw Loco war	3⅜	3⅜	3⅜
1	†Baldwin Rub(½)	7½	7½	7½
23	†Barium Sta Stl	2	1⅞	1⅞
2	†Bell Airc	13½	13	13
.50	†Ben&Hed pf(2¼a)	20	20	20
1	†Berk & Gay Furn	⅞	⅞	⅞
4	Bliss (E W)	7	6¾	7
.75	†Bliss & Laugh (2a)	18¼	17½	17½
2	†Blue Ridge(.15g)	1¼	1¼	1¼
3	†Blumenthal (S)	7½	7	7
1	†Bourjois (1g)	3⅜	3⅜	3⅜
11	Bowm Bilt H	1⅛	⅞	⅞
1	Bowm Bilt H 1 pf	13¼	13¼	13¼
1	Bowm Bilt H 2 pf	2	2	2
1	†Breeze Corp (½g)	4⅜	4⅜	4⅜
2	†Brewst Aero (.05g)	4¼	4¼	4¼
2	†Bridgept Mch (2g)	9	8⅞	9
1	Bright Star El B	⅛	⅛	⅛
1	Brill A	3⅜	3⅜	3⅜
1	Brown Co pf	25	25	25
1	†Brown Rub (.60a)	4	4	4
2	Buf N&EP pf (1.60)	22¼	22¼	22¼
7	Bunk Hill&S	13¼	12⅝	12⅝
	C			
1.25	Can Car&F pf (1¾)	23	22¾	22¾
1	Can Ind Alc A	3⅜	3⅜	3⅜
4	Carib Syn (⅛g)	1¼	1¼	1¼
5	Carrier Corp	26⅛	25¼	26⅛
1	†Carter (JW) (.60g)	5¼	5¼	5¼
2	†Casco Prod (1½e)	10½	10	10
10	†Catalin Am	2⅛	2½	2½
.25	Celanese 1 pf (7a)	70	70	70
1	Celluloid	3½	3½	3½
25	Cen & Sw Ut	1⅛	1⅛	1⅛
4	Cen St El	⅛	⅛	⅛
.25	Cen St E 7% pf	11	11	11
1	†Centrif Pi (.40)	3⅜	3⅜	3⅜
1	Chi Flex Shaft (4)	51⅞	51⅞	51⅞
1	Chi Riv&Mach(.15e)	8⅛	8⅛	8⅛
2	Chief Cons	⅝	⅝	⅝
1.25	Childs pf	33	32	32
12	Cities Service	1⅝	1⅛	1⅝
2	Cit Serv pf	31	30	31
2.50	Cit Svc P $7 pf	66½	66	66
1.75	Cit Svc P $6 pf	62½	62	62
2	City&Sub H (.30)	3½	3½	3½
2	Claude Neon Lts	1½	1½	1½
2.50	Cleve El Ill (2)	34⅝	34½	34½
8	†Cleve Tract	5	5	5
3	Club Al Uten	1⅛	1⅛	1⅛
8	†Colon Develop	3⅜	3	3⅜
15	Colum O & G (.40g)	4	3⅝	3⅝
1	Comwlth&So war	⅛	⅛	⅛
1	†Cons Biscuit (.10e)	4¼	4¼	4¼
30	Cons Copper (⅛g)	5	4⅞	5
1	†Cons G&EBal(3.60)	63⅜	63⅜	63⅜
4	Cons Stl Corp	4⅜	4⅜	4⅜
2	Cont Secur	3⅜	3¼	3¼
2	†Cooper-Bess	7⅛	7⅛	7⅛
1	†Coop-Bess pr pf	16½	16½	16½
2	†Cosden Petro	1⅛	1⅛	1⅛
7	Creole Pet (½a)	24⅛	23¾	24⅛
2	Crocker Wh (.10g)	6¼	6¼	6¼
4	†Croft Brewing	⅛	⅛	⅛
6	†Crown C Pet (.10g)	4	4	4
39	†Cusi Mex	⅛	⅛	⅛
	D			
1	†D G&M pf(1.20)UR	13½	12¼	12¼
1	†Det Stl Prod (2g)	20⅜	20⅜	20⅜
4	†Distill Liq	4	3⅞	3⅞
26	Distill Liq UR	4	3⅞	3⅞
6	†Divco T Trk(.40)	3	3	3
1	†Dobeckmum (1.40)	10⅛	10⅛	10⅛
10	Draper Corp (3½e)	55½	55½	55½
.25	Duke Power (¾e)	60⅛	60⅛	60⅛
2	Duval Tex	9⅛	8⅞	8⅞
	E			
1	Eagle P Lead (.10e)	10⅛	10⅛	10⅛
.50	E G&F 6% pf(1½k)	28	28	28
3	†Easy Wash M B	3⅜	3⅜	3⅜
1	†Edis Br Strs (1)	11	11	11
42	El Bond & Sh	7½	7	7⅛
3	El Pow As (.37g)	3	3	3
5	El Pow As A (.37g)	3	3	3
[illegible]	[illegible] UR	73	69	73
.50	Emp G & F 6% pf	45½	45½	45½
2	Emp G & F 7% pf	43½	42	42
.25	Emp G & F 6½% pf	43	42½	42½
.25	Emp G & F 8% pf	42½	42½	42½
.25	Empire Pow [illegible]	[illegible]	[illegible]	[illegible]
1	†Esquire Coro (.30e)	[illegible]	[illegible]	[illegible]
.50	Evans Wallo pf	6⅞	6⅞	6⅞
5	†Ex-Cell-o Cor(.20e)	11⅞	11⅛	11⅛
	F			
1	†Fairchild Av	2⅞	2⅞	2⅞
2	†Falstaff Brew(1¼g)	7⅜	7⅜	7⅜
1	†Fidelio Brew	⅛	⅛	⅛
1.12	Fire As Phil (2a)	53	53	53
14	Fisk Rub	6⅛	6	6⅛
.50	Fisk Rub pf (6)	63	63	63
.50	Fla P&L $7 pf(1¾g)	38	36	38
4.30	Ford M Ltd (.213g)	5⅛	5	5⅛
4	†Frankl Ray(¼e)UR	3⅞	3⅜	3⅞
1	†Froedtert G (1.35g)	7½	7½	7½
.50	†FroedG cv pf(1.20)	15⅝	15⅝	15⅝
.50	Fuller $3 cv	18	18	18
	G			
1	Glen Alden (½g)	5⅝	5⅝	5⅝
.50	Godchaux Sug A (4)	33	33	33
3	Godchaux Sug B	16⅛	15	15
1	Gorh Mfg vtc(1¼e)	18	18	18
2	†Grand Nat Films	⅛	⅛	⅛
2.50	Gt Nor Pap (1g)	28	28	28
15	Gulf Oil (¼e)	39	38½	39
	H			
1	†Haloid (1)	11¼	11¼	11¼
.25	Hrtford El(2.79¾g)	58⅛	58⅛	58⅛
3	†Hrtford Rayon vtc	1⅛	1⅛	1⅛
1	†Hazeltine (3)	15⅛	15⅛	15⅛
9	†Hecla Min (.10e)	8⅛	8¼	8⅜
1	†Helena Rubin (1g)	3⅜	3½	3½
1	†Helena Rubin A(1)	6⅛	6⅛	6⅛
1	†Hewitt Rub (1)	8	8	8
.50	†Hires A (2)	41	41	41
2	†Hoe (R) & Co A	9¼	9	9
2	Hllng Gld (.65a)XD	13⅞	13⅞	13⅞
1	†Hubbell (H) (.30e)	10	10	10
34	†Hud B M&S (1¾g)	26⅜	26	26⅜
6	Humble Oil (¾e)	67	66	66
1	†Hummel Ross F	4⅛	4⅛	4⅛
1	†Hygrade Fd	1⅛	1⅛	1⅛
	I			
2	Ill Iowa Pow	3	3	3
1	†Ill Zinc (¾g)	9	9	9
8	ImpOil Ltd(½a)XD	19	19	19
1	Ind Ter Ill B	1½	1½	1½
1.50	Ind Svc 6% pf	14⅛	14	14¼
.10	Ind Svc 7% pf	14¼	14¼	14¼
2	Ins Co N Am (2a)	56	55⅛	55⅛
1	Int Holding	1¼	1¼	1¼
1	Int Hyd-El pf	15	15	15
6	†Int Paper & P war	2⅜	2¼	2⅜
5	†Inter Radio (.85g)	7	7	7
7	†Inter Util B	⅛	⅛	⅛
1	Inter Util pf	8⅜	8⅜	8⅜
1	†InterUt pr pf(3½)	27¼	27¼	27¼
.44	†Inters Hm Eq (.44)	4	4	4
3	Inters Pow Del pf	4⅜	4⅛	4⅛
1	†Irving Air Ch (1a)	10⅛	10⅛	10⅛
	J			
19	†Jacobs Co (2g)	5⅝	5½	5⅝
.10	J CP&L 7% pf (7)	82	82	82
	K			
2	†Kennedy's (.30e)	8½	8½	8½
2	†Kingsb Brew	⅜	⅜	⅜
.10	KingsCou L pf D(5)	30	30	30
10	†Kingston Prod	2½	2½	2½
4	†Kirby Pet	4⅜	4⅜	4⅜
	L			
7	Lake Shore M (4a)	54¼	53⅜	53⅜
2	Lakey Fdy&M(.15g)	2¼	2¼	2¼
4	†Le Tourneau (1)	16¼	16	16¼
12	Lehigh C&N (.30)	4⅜	4¼	4⅜
1	†Leonard Oil	½	½	½
8	†Lion Oil (1a)	21½	21	21½
1	†Lipton (TJ) A (1)	13½	13½	13½
2	Lit Bros	1⅜	1⅜	1⅜
11	†Lockheed Airc	8⅜	8	8¼
1	Long Is Lt	1⅝	1⅝	1⅝
1	Long Is L pf B (3)	33	33	33
16	†Louis L&E (.40)	8⅝	8⅝	8⅝
	M			
1	McWill Dredg	10⅝	10⅝	10⅝
3	†Majestic Rad & T	1	1	1
2	Marion St Shov	6	5⅞	5⅞
2	Massey Harris	6⅛	6⅛	6⅛
1	†Master Elec (1.60)	15¼	14⅞	14⅞
1	†Mead John (3a)	100½	99¼	99¼
3	†Memph N G(.60g)	4⅛	4⅛	4⅛
3	†Merritt-C & S	3⅛	3	3
1	Mesabi Iron	⅛	⅛	⅛
.50	Midvale (¾e)	75	75	75
3	†Midwest Oil (1)	7½	7½	7½
3	†Mock J Voeh (.15e)	7⅜	7⅜	7⅜
8	†Molybdenum (1g)	4⅞	4⅞	4⅞
1	†Monogram Pict	2⅛	2⅛	2⅛
.80	Monts Ward A (7)	133	132¼	132¼
.25	†Moody I ptc pf (3)	27	27	27
2	†Moore (T) Dis	1	1	1
3	†Mount CityC(⅛g)	6⅜	6⅛	6⅜
17	Mount Prod (.60)	5¼	5⅛	5¼
1	†Murray OhM(1.20)	8	8	8
	N			
3	†Nat Bellas Hess	⅞	⅞	⅞
1	†Nat City L (⅛g)	9	9	9
.50	†Nat City L cv pf(3)	32	32	32
1	†Nat Container (1)	8¼	8¼	8¼
2	Nat Fuel G (1)	14	14	14
1	†Nat Oil Pr (2.10g)	18⅝	18⅝	18⅝
.50	Nat P&L pf (6)	52½	52½	52½
1	†Nat Rub Mch	4½	4½	4½
2	Nat Tunnel&Mines	2⅛	2⅛	2⅛
2	†Nehi Corp (3g)	41	40	40
.25	Nev Cal El pf(7)	50	50	50
1.50	†N EPA6%pf(2¼k)	50	49	50
9.50	N J Zinc (½e)	63⅛	60½	60½
4	†Newmont M (¾e)	62	61	62
1	†NYC Omnibus war	8⅛	8⅛	8⅛
.10	NY P&L $6 pf (6)	91	91	91
.20	NY Wat Svc pf	15	15	15
8	†Niag Hud P(.40g)	7½	7¼	7¼
.50	†Niag Hud 1 pf (5)	74	74	74
1	†Niag Hud B war	1⅛	1⅛	1⅛
3	Niles-Bem-P (½e)	33⅜	32⅞	32⅞
5	†Noma Elec (.40e)	3⅜	3⅜	3⅜
2	Nor Am Lt & Pow	1⅛	1⅛	1⅛
1	†Nor Am L & P pf	34½	34½	34½
5	†Nor Europ Oil	⅛	⅛	⅛
.20	Nor Ind PS6% pf(6)	59⅛	59⅛	59⅛
.20	NorInd PS7% pf(7)	69⅛	69⅛	69⅛
1	Nor Pipe L (1g)	6	6	6
3	Nor St P A	10¼	10	10¼
	O			
.10	Ohio Pow pf (6)	112	112	112
21	†Oldetyme Dist	2⅛	2⅛	2⅛
1	Oliver Un Filt B(1g)	5½	5½	5½
	P			
3	Pac G&E 1 pf (1½)	29¾	29¾	29¾
8	†Pan-Am Air (¼e)	15⅜	15	15
92	†Pantepec Oil	6⅞	6⅛	6⅜
1	†Prksbg R&R(1.60)	15⅜	15⅜	15⅜
5	Pennroad (⅛g)	2⅛	2⅛	2⅛
.50	Pa Salt (1¼e)	140	140	140
1	†Pharis T&R	4⅛	4⅛	4⅛
2	†Philips Pkg	3⅛	3⅛	3⅛
1	†Phoenix Sec (⅛g)	2⅞	2⅞	2⅞
2	†Pierce Govern(.60)	16	16	16
17	†Pioneer Gold (.40)	3¼	3⅛	3⅛
1	Pitney-Bowes (.10e)	6	6	6
.25	Pitts Bess&LE (1½)	38⅜	38⅜	38⅜
4	Pitts Pl Gl (¼e)	76	74	74
4	Powdrell & Alex	3⅞	3⅞	3⅞
1	Pow Cor Can(.55g)	13½	13½	13½
1	Premier Gld (.12)	2⅛	2⅛	2⅛
.25	Prov Gas (¾g)	7	7	7
.70	P S Ind $7 pr pf	31	31	31
1.70	P S Ind $6 pf	19	17	17½
2.50	Pub Ut Sec ptc pf	½	½	½
1.50	Pug Sd P $5 pf (6¼)	31⅝	30	30
.25	Pug Sd P $6 pf	16	16	16
1	Pyrene (.70g)	6½	6½	6½
	Q			
1	Quebec Pow (1)	15½	15½	15½
	R			
1	Raym Conc (1)	14	14	14
.50	Raym Conc pf (3)	30	30	30
5	†Red Bank Oil	6⅜	6	6
1	†Reliance E&E(¼e)	10½	10½	10½
1	Reybarn Inc (.10g)	2⅜	2⅜	2⅜
1	Richmond Rad	1⅛	1⅛	1⅛
3	†Root Pet	3	2⅜	3
8	†Rustless I & S	8	7⅛	7⅛
8	†Ryerson & Haynes	1	⅞	⅞
	S			
9	St Regis Pap	3⅛	3	3
.25	St Regis Pap pf	59¾	59¾	59¾
1	†Scullin Stl	5⅛	5⅛	5⅛
1	†Scullin Stl war	⅛	⅛	⅛
5	Segal Lock	1	1	1
1.50	†Sel Ind pr pf(5½)	60	60	60
1	†Seversky Airc	1⅞	1⅞	1⅞
6	†Shattuc Den (¼g)	7⅛	7½	7⅞
4.50	Sherwin-Wms (4)	89⅛	88	88
1	†Simmons Har&Pt	1⅛	1⅛	1⅛
8	†Simplicity P (⅛g)	3⅛	3	3
.10	Singer Mfg (6a)	235	235	235
1	†Sonotone (⅛g)	1⅛	1⅛	1⅛
1	So Penn Oil (1½a)	38¼	38¼	38¼
.30	So Cal Ed pf (1½a)	35¼	35¼	35¼
3	So C Ed B pf	26⅜	26⅜	26⅜
1	So C Ed C pf (1½)	24¾	24¾	24¾
2	†Southland R(.10e)	6⅛	6⅛	6⅛
1	†StC&S cvpf(1.60)	22½	22½	22½
1	†St Oil Ky (1)	17⅛	17⅛	17⅛
1	†St Oil Ohio (1)	19⅜	19⅜	19⅜
2	St Pow & Lt	1⅛	1⅛	1⅛
2	†Stand Prod	6⅛	6	6
1	†Stand Tube B	2⅜	2⅜	2⅜
3	†Starrett Corp vtc	4½	4½	4½
2	†Sterl AluPr(1.20g)	5⅞	5⅞	5⅞
4	†Sterling Inc (.20)	3⅜	2⅝	2⅝
2	Sullivan Mach	9⅜	9⅜	9⅜
2	†Sunray Oil (⅛g)	3	2⅞	3
	T			
1	Tampa El (2.24)	28¼	28¼	28¼
11	Technicolor (¾g)	19⅜	18⅛	19⅜
1	†Texon Oil (.30e)	4⅛	4⅛	4⅛
2	†Tilo Roof (1)	9⅞	9⅞	9⅞
3	Tob Pr Exp (.275g)	3⅜	3⅜	3⅜
1.75	Todd Ship (1e)	55	53	53
4	†Transwest Oil	6⅛	6⅛	6⅛
1	†Tri-Cont war	⅛	⅛	⅛
7	Tubize Chat	8½	8½	8½
2	†Tung-Sol L(.40g)	2⅛	2⅛	2⅛
	U			
3	†Union PremFS (1)	12	11⅜	12
2	United Airc war	7⅛	7⅛	7⅛
6	†Unit Cig-Wh Strs	⅛	⅛	⅛
3	Unit Gas	3⅛	3⅜	3⅜
10	Unit Gas war	⅛	⅛	⅛
16	Unit Lt &Pow A	2⅛	2⅛	2⅛
10	Unit Lt&P cv pf	21	19	21
1	†Unit Prof Sh (.20g)	1	1	1
7	†Unit Shipyds A	6	5½	6
2	†Unit Shipyds B	1⅜	1⅛	1⅜
2	Unit Shoe M (2½a)	69½	68½	69½
1	†Unit Specialts	4⅜	4⅜	4⅜
12	U S Foil B (.56g)	5⅛	5⅛	5⅛
1	†U S Lines pf	1½	1½	1½
1.50	U S Play Cd (1a)	23	22⅜	22⅜
1	U S Radiator	3⅜	3⅛	3⅛
1	U S Rub Recl	2⅜	2⅜	2⅜
30	Unit Verde Ext (3g)	1½	1⅛	1½
6	†Unit Wall P(.15g)	2	2	2
1	†Univ Corp vtc	2½	2½	2½
.50	Univ Prod (2⅜g)	16	16	16
1	†Util Power & Lt	¼	¼	¼
4	Util P & L pf	13	11	11
	V			
1	†Valspar Corp	2	2	2
1	†Venezuel Pet	1⅛	1⅛	1⅛
	W			
2	Wahl Co	1⅛	1⅛	1⅛
2	†Wayne Knit M(1g)	6½	6½	6½
2	†Wellington O (.05g)	5⅛	5⅛	5⅛
1	†Wentworth M (¾g)	2⅛	2⅛	2⅛
4	West Air Exp	3⅜	3⅜	3⅜
2	Wright Harg (.40a)	7⅜	7⅜	7⅜
	Y			
1	†Yukon Gold (.04e)	1⅜	1⅜	1⅜

†Stocks so marked are fully listed on the curb exchange. All others are dealt on an unlisted trading basis.
Rates of dividends in the foregoing table are annual disbursements based on the quarterly or semi-annual declaration. Unless otherwise noted, special or extra dividends are not included.
XD—Ex dividend. XR—Ex rights. (a) Also extra or extras. (e) Declared or paid so far this year. (f) Payable in stock. (g) Paid last year. (h) Cash or stock. (k) Accumulated dividend paid or declared this year. (ur) Under rule. (ww) With warrants. (xw) Without warrants. (war) Warrants.

Curb Bonds

Total bond sales yesterday, $1,300,000. Year ago, $2,127,000.

Sales in thousands.		High.	Low.	Close.
	DOMESTIC BONDS.			
	A			
1	Ala Pow 5 '51	82¼	82¼	82¼
1	Ala Pow 4½ '67	71	71	71
2	Am G&E 5 2028	107¼	107	107¼
13	Am P & L 6 2016	71	70¼	70¼
14	Ark P & L 5 '56	94½	94	94
5	As Elec 4½ '53	36	35⅞	36
3	As G & E 5 '50	30	29¼	29¼
5	As G & E 5 '68	28⅜	28	28
1	As G & E 4½ '49 C	25½	25½	25½
	B			
30	Baldw L 6 '50	71½	69½	71½
8	Birm El 4½ '68	78⅛	77⅛	78⅛
	C			
1	Can Pac 6 '42	108	108	108
4	Caro P & L 5 '56	84⅞	84¼	84⅞
4	Cen Ill PS 4½ '67F	89½	88½	89½
10	Cen P & L 5 '56	87⅞	87⅜	87⅞
3	Cen St El 5½ '54	36⅛	35⅞	35⅞
8	Cen St El 5 '48	36⅜	35⅜	36
63	Cities Serv 5 '50	57⅜	56¼	57⅜
12	Cit S P & L 5½ '49	55	54¼	54¼
16	Cit S Pow 5½ '52	54½	53½	54
6	Commun P&L 5 '57	63	63	63
38	Cont G&E 5 '58 A	73	72¼	72½
	D			
1	Det C Gas 6 '47A	104¾	104¾	104¾
	E			
8	†East G&F 4 '56A	76⅞	75¾	76⅞
29	Elec P&L 5 2030	68⅛	67⅜	68⅛
8	Emp O&R 5½ '42	83	81¼	81¼
	F			
32	Fla P&L 5 '54	81⅞	81	81⅛
	G			
1	Gary E&G 5 '44 st	86½	86½	86½
1	Gatin P 5 '56	104	104	104
8	Gen P Pt 6½ '56	70⅜	70½	70½
4	Geo Pow 5 '67	83½	83¼	83¼
13	Glen Ald Coal 4 '65	66⅜	66⅛	66⅛
	I			
3	Ill Pw & L 5 '56 C	86½	86	86½
18	Ill Pow & L 6 '53	94⅜	93½	93½
8	Ind P&L 5 '57 A	106	105¾	105¾
2	Inters Pw 6 '52	23⅛	23⅛	23⅛
9	Inters Pow A '57	42½	41⅞	42
7	It Sup Pw 6 '63A	42½	42⅜	42⅜
	J			
35	JerCen P&L4½'61C	103⅛	102	102
	L			
7	Lehigh PS 6 2026 A	94¾	94¾	94¾
3	Lib McN & L 5 '42	104½	104	104
5	Lou P&L 5 '57	104⅛	104⅛	104⅛
	N			
7	Nat P&L 5 2030 B	68½	68⅜	68½
104	Nat Pub S 5 '78 ct	44¾	44¾	44¾
7	N Eng G&E 5 '50	54	53½	53½
5	N Eng G&E 5 '47	53⅛	53⅛	53⅛
19	N Eng P 5½ '54	84¼	83	84¼
11	N Eng Pow 5 '48	80¼	79¼	79¼
20	N Y P & L 4½ '67	107½	107½	107½
14	N Y St E&G 4½ '80	92¾	90½	90½
1	Nor I P S 4½ '70E	89¼	89¼	89¼
	O			
3	†Okla N G 5 '46	94½	94	94½
21	†Okla N G 4½ '51A	99⅜	99¼	99⅜
	P			
15	Pac P & L 5 '55	64	63¼	63¼
3	Pen C P & L 4½ '77	84	83⅞	83⅞
2	Peo G L & C 4 '81B	87½	87½	87½
1	†Pub S N I 4½ '60	105½	105¼	105¼
4	Pug S P&L 5½ '49	68	67⅜	68
7	Pug S P&L 5 '50C	63⅛	63	63¼
8	Pug S P&L 4½ '50D	58⅜	58¼	58⅜
	S			
1	S E P&L 6 2025 A	85	85	85
1	†So Cal Ed 3¾ '60	106⅛	106⅛	106⅛
1	†So Cal Ed 3¾ '60B	106	106	106
12	Stand G & E 6 '51	51⅛	51	51⅛
10	Stand G & E 6 '66	51	50	50
21	Stand P & L 6 '57	49⅛	48⅛	49⅛
	T			
4	Tex El S 5 '60	89½	89½	89½
13	Tex P & L 5 '56	99⅛	99	99⅛
2	Toledo Ed 5 '62	106⅛	106⅛	106⅛
7	Twin C R T 5½ '52A	55⅛	54⅜	55⅛
	U			
14	Unit L & P 6½ '74	66½	66½	66½
7	Unit L & P 6 '75	64	63⅜	64
7	Unit L & R 5½ '52	72	72	72
	V			
6	Virg P S 5½ '46 A	90¼	89¼	89¼
	W			
6	West Tex Ut 5 '57A	86	86	86
13	†Wisc P&L 4 '66A	93⅞	93¼	93⅞
	FOREIGN BONDS.			
4	Cub Tel 7½ '41A	97½	97	97½
1	Isarco Hyd El 7 '52	60½	60½	60½
2	Unit El Svc 7 '56	60	60	60

†Bonds so marked are fully listed on the Curb Exchange. All others are dealt on an unlisted trading basis.
§Matured bonds. Negotiability impaired pending investigation.
(ur) Under rule. (ww) With warrants. (xw) Without warrants. (war) Warrants.

Boston Wool Market.

Boston, March 8 (AP). (U. S. Dept. of Agri.)—A limited amount of business was being closed on fine Western grown wool on the Boston market. Sales, however, were scattered. Good French combing length fine territory wools in original bags were bringing mostly 62 to 65 cents scoured basis. Quotations of some holders were firm at prices above this range.

Contract Bridge

By Mrs. Ely Culbertson

One of the fallacious theories which has gained ground is that in match-point duplicate, if the first three hands pass, fourth hand must open on anything remotely resembling a bid. Exactly why this philosophy (though I hate to dignify it by such a term) should have come into favor, I cannot say. Certainly it cannot be justified along logical lines. It is true that third hand, particularly at match-point play, should shade the requirements for opening bids, but that word "shade" must be observed in a very literal sense. When third hand is not vulnerable and the opponents are and when, in addition, third hand holds strength in the major suits, and particularly in the higher major, spades, he enjoys a material advantage which, of course, he should attempt to capitalize. When these conditions are not present, however, opening the bidding on shaded values should be handled with kid gloves. Consider South's punishment in the following hand:

West, dealer.
Both sides vulnerable.
Match-point duplicate.

North: ♠A 8 6 ♡J 10 ◇9 6 5 3 2 ♣K 7 4
West: ♠K 5 2 ♡K 7 4 3 2 ◇J 8 4 ♣Q 6
East: ♠Q 7 4 3 ♡A 9 6 5 ◇7 ♣A J 10 3
South: ♠J 10 9 ♡Q 8 ◇A K Q 10 ♣9 8 5 2

The bidding:

West	North	East	South
Pass	Pass	Pass	1 ◇
Pass	2 ◇	Pass	Pass
Pass			

Apparently South thought he could steal a small score and, indeed, a hasty glance at the North-South hands alone would lead one to think that two diamonds was a good contract. Compared to what the opponents could have made had they opened the hand and reached the obvious heart contract, two diamonds was very "cheap." But it was not cheap considering that South could have passed out the entire hand.

West opened his fourth-best heart. East won with the ace, and returned a heart. The king won, and West now boldly returned the club queen. Dummy's king lost to East's ace, and East collected two more natural club tricks. Then, since declarer was found to have the remaining high club, East led the fourth round and West over-ruffed dummy with the diamond jack. Dummy discarded a spade but this did not help declarer, inasmuch as he would have had to lose only one spade trick in any event. Thus, East-West collected seven tricks, and a 200-point penalty.

As I said before, this was cheap compared to the laydown game, in fact the five-odd in hearts, that East-West could have made. But, surprisingly enough, many other East-West teams did not open the bidding. South, with nothing material except a four-card diamond suit, should have been well content to put his hand back into the board. The player that should have opened the bidding was East who, with good major suit support and a very fair club suit, with a total honor count of 2½ tricks including plus values, would not have been shading to open with one club.

Copyright, 1938, for The Washington Post.

The Weather

Today's Sun and Tide Table

(Furnished by the U. S. Department of Commerce, Coast & Geodetic Survey.)

			A.M.	P.M.
Sun rises.... 6:20	High tide....		1:11	1:42
Sun sets.... 5:01	Low tide....		7:43	8:39

Weather Conditions.

U. S. Dept. of Agriculture, Weather Bureau. Washington, Tuesday, Mar. 8, 1938.

Forecast for the District of Columbia—Fair and slightly colder Wednesday; Thursday rain; gentle northwest shifting to east and southeast winds.

For Maryland—Fair and slightly colder Wednesday; Thursday rain.

For Virginia—Fair and slightly colder Wednesday followed by rain in southwest portion Wednesday night; Thursday intermittent rain.

Conditions.

Pressure remains low from Hudson Bay eastward to Iceland with a broad trough extending southward over the Canadian maritime provinces, Godthaab, Greenland, 29.44 inches, and pressure is relatively low and falling from Washington and Oregon southeastward to western Texas and the southern Plains States, Alpine, Tex., 29.82 inches, and Modena, Utah, 29.84 inches. Pressure is low and falling rapidly over western and central Alaska, St. Paul, 29.00 inches. High pressure prevails from the District of Mackenzie and British Columbia southeastward to the South Atlantic and East Gulf States and thence eastward beyond Bermuda, Huron, S. Dak., 30.38 inches, and Jacksonville, Fla., 30.36 inches.

Local Weather Report.

Temperature—Midnight, 40; 2 a. m., 40; 4 a. m., 39; 6 a. m., 37; 8 a. m., 40; 10 a. m., 50; 12 noon, 56; 2 p. m., 57; 4 p. m., 57; 6 p. m., 56; 8 p. m., 42; 10 p. m., 40. Highest, 58. Lowest, 37.

Relative humidity—7:30 a. m., 67; 1:30 p. m., 36; 7:30 p. m., 33. Rainfall (7:30 p. m. to 7:30 p. m.), none. Hours of sunshine, 9.9. Per cent of possible sunshine, 85.

Departures From Normal.

Accumulated excess of temperature since January 1, 1938, 266 degrees.

Excess of temperature since March 1, 1938, 34 degrees.

Accumulated deficiency of precipitation since January 1, 1938, 2.55 inches.

Deficiency of precipitation since March 1, 1938, .74 inch.

Temperatures and Precipitation.

Temperatures and precipitation in other cities for 24 hours ended Tuesday 7:30 p. m.

	High. Tues.	Lowest Mon. night	Tues. 7:30 p. m.	Rainfall.
Washington, D. C.	58	37	52	....
Asheville, N. C.	64	30	54	....
Atlanta, Ga.	62	38	58	....
Atlantic City, N. J.	52	36	46	....
Baltimore, Md.	58	40	48	....
Birmingham, Ala.	62	42	56	....
Bismarck, N. Dak.	32	6	28	....
Boston, Mass.	40	32	32	....
Buffalo, N. Y.	30	26	28	....
Chicago, Ill.	40	28	34	....
Cincinnati, Ohio	56	36	48	....
Cheyenne, Wyo.	34	30	32	....
Dallas, Tex.	58	54	56	0.04
Denver, Colo.	48	30	46	....
Des Moines, Iowa	52	26	48	....
Detroit, Mich.	38	28	32	....
Duluth, Minn.	26	4	22	....
El Paso, Tex.	66	52	64	0.25
Galveston, Tex.	60	56	60	0.06
Helena, Mont.	38	20	38	....
Jacksonville, Fla.	70	46	60	....
Kansas City, Mo.	68	30	62	....
Los Angeles, Calif.	62	52	60	0.26
Louisville, Ky.	62	42	58	....
Memphis, Tenn.	66	50	60	....
Miami, Fla.	76	70	72	....
Mpls.-S. P., Minn.	32	14	28	....
Mobile, Ala.	70	48	64	....
New Orleans, La.	70	54	64	....
New York, N. Y.	44	32	40	....
North Platte, Nebr.	54	28	46	....
Omaha, Nebr.	62	28	52	....
Philadelphia, Pa.	48	38	42	....
Phoenix, Ariz.	70	50	66	....
Pittsburgh, Pa.	44	32	36	....
Portland, Me.	36	28	28	....
Portland, Oreg.	64	44	62	....
Rapid City, S. Dak.	48	26	44	....
Salt Lake City, Utah	52	32	48	....
St. Louis, Mo.	62	42	58	....
San Antonio, Tex.	56	54	52	0.06
San Diego, Calif.	62	54	62	0.11
San Francisco, Calif.	60	48	58	0.10
Santa Fe, N. Mex.	42	32	34	0.42
Savannah, Ga.	72	42	60	....
Seattle, Wash.	56	44	52	....
Tampa, Fla.	78	54	72	....

Daily Cross Word Puzzle

ACROSS.

1 Only
5 Resign
10 Mischievous children
14 Vice
15 Asiatic palm
16 Debatable
17 Tibetan monk
18 Fit together at an angle
19 Language of the Buddhist scriptures
20 Reduce to an even surface
22 Eloquent public speaker
24 Plant of the vetch family
25 Absolute
27 Hindu demon
30 Metric land measure
31 Stalks
35 Wager
36 Disease
39 Long narrow board
40 Biblical high priest
41 Kind of dog
43 Wing
44 Of more than usual height
46 Three in one
47 Sailor
48 Broad thin piece
50 Solent
51 Watchful
53 Yawning abyss
55 Kind of humming bird
56 Scheduled
59 Worked beyond one's strength
63 Healthy
64 Think
67 Triangular inset
68 Finished
69 Device for peeling
70 A judge of Israel
71 Suppose: archaic
72 Lock
73 Money paid for the use of another's property.

DOWN.

1 Ego
2 Roughly elliptical
3 Kind of bean
4 Click beetle
5 Matrons
6 Ireland
7 Came together
8 Solid water
9 Medieval playing card
10 Gives
11 Protective ditch
12 Outdoor game
13 Activity
21 Small cars used in mines
23 Action at law
25 Heavy, hard, nickel-white metal
26 Wearisomeness
27 Encourages
28 Mystical Biblical word
29 Useful
30 Frightens
32 Puff up
33 Pertaining to the cheek
34 Move suddenly
37 Likely
38 Japanese coin
42 Allow to remain
45 Reading desk
49 Article
52 Bigger
54 Take as one's own
55 States positively
56 Exhibit
57 Bathe
58 On the sheltered side
59 Units
60 Deal out sparingly
61 Metal
62 Mark of a blow
65 Perfect golf
66 Anger

YESTERDAY'S ANSWERS.

LAP■OMIT■EPOS
UNA■PENETRATE
NINES■CAIN■AV
AMEN■HOLE■ARE
TAL■BARS■EMIR
EL■CAMP■AREAN
■■COREOPSIS■■
STAIN■ROPE■PO
TERN■FANS■PAL
RAP■MOTE■LOSE
UP■PERI■AORTA
MOMENTOUS■TOT
STOW■ENTE■ERE

Copyright, 1938, for The Washington Post

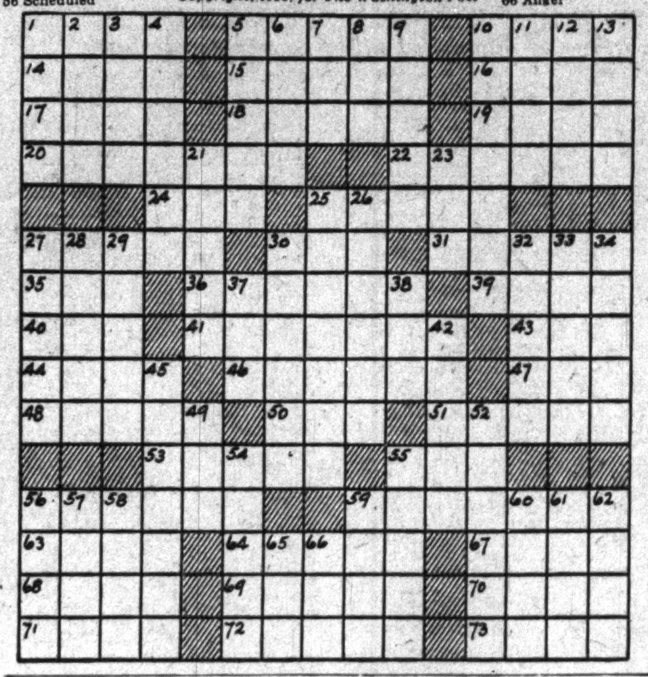

Daily Legal Record

DISTRICT COURT.
MOTIONS ASSIGNMENT.
Justice Bailey presiding.

Hardee vs. Swartzell. Attys., Ward—Mann.
King vs. King; rule.
Johns vs. District of Columbia. Attys., Lynch—Seal, Gray, Mahorner.
Glascoe vs. Prudential Insurance Co. Attys., Lyman, Stern—Minor, Gatley, Drury.
Turner vs. Turner. Attys., Lails—Parmele.
Detrick vs. Washington Loan & Trust Co. Attys., Lichtenberg, Epaminondas, Harman, Adams—Hoover, Peter.
Cooper vs. O'Connor et al. Attys., Fraser—Clagett.
Atchison & Keller, Inc., vs. Powers. Attys., Friendlander—Powers.
Lincoln National Bank vs. Baptist Home of the District. Attys., Williams—Reed, Lane, Malloy.
Belt Seed Co., Inc., vs. Wallace, et al. Attys., Rogers—Wilson.

Daily Assignment Law Cases.

Fletcher vs. Evening Star Co. Attys., Turco & DeNunzio—E. L. Jones.
Scogna vs. Solari. Attys., A. L. Newmyer, D. G. Bress—W. A. Gallagher.
Randall vs. Greeley. Attys., W. R. Lichtenberg—H. I. Quinn.
Herrman, et al vs. Latimer Land Co. Attys., H. L. Lohnes, H. L. McCormick—Wilkes & Artis.
Naylor vs. Atlanta Hub Co. Attys., J. P. Jones—J. J. Malloy.
Ginsberg, et al vs. Warfield. Attys., Kelly & Nicolaides—P. H. Marshall.
Walker vs. Chestnut Farms Dairy. Attys., A. L. Newmyer, D. C. Bress—E. L. Jones.
Hughes vs. Thompson Restaurant. Attys., W. C. Murphy; L. A. Block—Clephane & Latimer; G. L. Hall.
Stapleton vs. Woodward & Lothrop. Attys., A. L. Newmyer, D. C. Bress—E. L. Jones.
Taxin vs. R. F. & P. R. R. Co. Attys., I. M. Lavine; Louis Lebowitz—McKenney, Flannery & Craighill.
Hardee, receiver, vs. Rizick. Attys., H. S. Ward—Aaron W. Jacobson.
Birch vs. Lofstrund. Attys., McMahon & McMahon—Welch, Daily & Welch.
In re estate of Sweeley. Attys., Turco & DeNunzio—Carlton Sard.
Briddell Co. vs. D. C. Attys., Kelly & Nicolaides—Elwood Seal.
Rose vs. Pennsylvania Railroad Co. Attys., William Wendell—McKenney, Flannery & Craighill.
Clawans vs. White. Attys., I. H. Minovitz—C. E. Ford.
In re estate of McIntire. Attys., J. F. Reilly; E. B. Sullivan—G. C. Gertman.
Woodward, receiver, vs. Nicholson. Attys., M. F. O'Donoghue—G. E. Edelin.
Gallaher vs. Phillipsborn & Co. Attys., Joseph Stein—Simon, Koenigsberger & Young.
Sohm vs. Boutselle. Attys., A. L. Newmyer, D. G. Bress—Swingle & Swingle.
Britt vs. Shapiro. Attys., E. R. Davis—A. L. Newmyer, D. G. Bress.
Whiting vs. Capital Transit Co. Attys., Nita Hinman—E. L. Jones.
Edwards vs. Capital Transit Co. Attys., D. K. Offull—E. L. Jones, H. W. Kelly.
Harris vs. Leidel. Attys., D. K. Offutt—S. McCart.
Jackson vs. Beasley. Attys., Franklin Yasmer—C. H. Hemans; R. L. Spivey.
Detrick vs. Washington Loan & Trust Co. Attys., R. A. Harman—G. P. Hoover.
Jamison vs. Bushong. Attys., E. M. Fonbuena; Blanken & Blanken—D. C. Eberley.
Elsberg vs. Associated Investment Co. Attys., R. A. Harman—N. E. Sill.
Bierman et al. vs. Atlantic Greyhound Lines. Attys., Samuel Borgorad—H. I. Quinn.

Lawsuits.

Josephine L. Brewster vs. Hot Shoppe, Inc.; damages, $15,000. Attys., Walter M. Bastian, Harry H. Bettelman.
Albert Wells vs. Clay Darnell; damages, $10,000. Atty., Vance V. Vaughan.
John J. Gush, etc., vs. U. S.; policy. Atty., Warren E. Miller.
Alex Gkotsis, etc., vs. U. S.; policy. Atty., Warren E. Miller.
Harry Berman et al. vs. District of Columbia; tax refund, $2,833.64. Atty., Morris D. Schwartz.
Richard E. Wellford vs. L. Greif & Bro., Inc.; damages, $10,000. Attys., Leslie C. Garnett, Samuel F. Beach.
Benjamin F. McKinney vs. Louis Rosin; note, $1,719.90. Attys., Welch, Daily & Welch.

Mechanic's Lien.

W. D. Humphrey, etc., vs. John Gluscevich et al.; lots 26 and 27, square 1497, $102.

Docketed Judgments.

The National Capital Bank of Washington vs. National Mosaic Co. et al.; judgment, Municipal Court, $450. Atty., Charles T. Clayton.
Steuart Motor Co. vs. James K. Chaconas & Co., Inc. et al.; judgment, Municipal Court, $95.61. Attys., James A. Willey.

Equity Suits.

Jean Dinan vs. William J. Dinan; absolute divorce. Atty., Nicholas J. Halpine.
W. Raymond Lacey vs. Helen M. Lacey; absolute divorce. Atty., Ford E. Young, jr.
Joseph K. Conkling vs. Margaret M. Conkling; absolute divorce. Atty., same.
Lillian Smith vs. William G. Smith; limited divorce. Atty., Cedric F. Johnson.
May F. Dalziel vs. Ira E. Dalziel; maintenance. Atty., John J. O'Brien.
American Security & Trust Co. et al., trustees, vs. Louise G. Fisher et al.; instructions. Attys., Peelle, Lesh, Drain & Barnard.

Bankruptcy Petitions.

General Poultry Co., Inc.; voluntary; assets, $3,221.32; liabilities, $10,583.48. Atty., Spencer T. Money.
Lloyd E. Cookman; voluntary; assets, none; liabilities, $1,348.43. Atty., Hanserd K. Presley.

CIRCUIT COURT ONE.
Justice Letts—Lemon, Clerk.

Dora Diamond vs. Dr. J. Kotz; trial resumed; jury respited until tomorrow.
James W. Carter vs. Carter Coal Co.; order granting leave to withdraw papers from file.

CIRCUIT COURT TWO.
Justice Proctor—Goff, Clerk.

George A. Price Co., Inc., vs. Cary A. Hardee, receiver; trial resumed; jury respited until tomorrow.

CIRCUIT COURT THREE.
Justice Luhring—Hamilton, Clerk.

Odessa Stratford vs. General Taxicab, Inc., et al.; jury sworn; respited until tomorrow.
Dabbs vs. Independent Taxi Owners Association et al.; bill of exceptions submitted.

EQUITY COURT ONE.
Chief Justice Wheat—Dertzbaugh, Clerk.

In re square 2675; on hearing; continued until tomorrow.
Metropolitan Edison Co. vs. Ickes; memorandum; granting motions to dissolve injunction.
Tennessee Electric Power Co. vs. Ickes; memorandum; granting motions to dissolve injunction.
Kentucky-Tennessee Light & Power Co. vs. Ickes; memorandum; granting motions to dissolve injunction.
Kentucky-Tennessee Light & Power Co.; memorandum; granting motions to dissolve injunction.

EQUITY COURT THREE.
Justice Gordon—Watts, Clerk.

J. Elvin Posey vs. Jan L. Howell et al.; decree pro confesso vs. certain defendants and cause referred to examiner.
Edwards vs. Henderson; hearing resumed; finding for plaintiff; appeal noted.

PROBATE PROCEEDINGS.
Justice Gordon, Presiding.

Estate of Mary Etter; letters of administration granted Roscoe; bond, $2,500. Atty., R. J. C. Dorsey.
Estate of Laura S. Williams; letters of administration granted Clara L. Craven; bond, $2,000. Attys., Whiteford, Marshall & Hart and Carmody.
Estate of Caroline P. Ford; letters testamentary granted American Security & Trust Co. Attys., Peelle, Lesh & Drain.
Estate of Annie V. Thorne; letters testamentary granted John W. Locke; special bond, $800.
Estate of Richard Stein; letters testamentary granted Robert Tilch; bond, $500. Atty., Adrian F. Fisher.
In re Jos. B. Atkinson et al.; new undertaking of $1,000 ordered. Atty., S. G. Ingham.
Estate of Mary E. Pierce; executrix authorized to sell property. Atty., George A. Maddox.
In re Janet L. Moore et al.; investment ordered.
In re Milton E. Bryant et al.; Lecha M. Cawthorne appointed guardian; bond, $1,000. Atty., Wm. B. Wright.
Estate of Lucy B. Nash; wills filed dated May 9, 1906; July 31, 1922; November 3, 1924; January 25, 1929, and codicil filed dated October 24, 1936.
Estate of John W. Davis; will filed dated February 9, 1934.
Estate of Edwin Moffett; will filed dated August 1, 1922, and September 24, 1937.
Estate of Oscar A. Dazenbaker; will filed dated September 24, 1930.
In re Barbara A. Goerbern; guardian authorized to make expenditure. Atty., H. T. Jones.
In re Joseph J. Martino; guardian authorized to file additional undertaking of $1,000. Atty., H. T. Jones.
Estate of Israel Bachrach; administrator authorized to transfer real estate. Atty., Louis Horowitz.
Estate of Reuben T. Noon; executrix authorized to transfer stock. Atty., Geo. Canton.
Estate of Wm. Toney; executrix authorized to pay money into registry. Atty., Harry J. Daly.
Estate of Patrick P. Brown; Julian Richards appointed guardian ad litem. Atty., Wm. J. Kelly.

COURT OF CLAIMS OF THE UNITED STATES.
Tuesday, March 8, 1938.

Present: Hon. Fenton W. Booth, Chief Justice, and Hon. William R. Green, Hon. Benjamin H. Littleton, Hon. Thomas S. Williams and Hon. Richard S. Whaley, associate judges.

Admissions: Mr. Thomas H. Creighton, jr., Mr. Howard N. Kenyon, Mr. Arthur L. Jacobs, Mr. A. Steele Hooper, Mr. Jerome Pendleton Carr and Mr. William Gardner.

Law cases argued and submitted: 43485, Frederick A. Ruf; argument for plaintiff concluded by Mr. Rees B. Gillespie; argued for defendant by Mr. L. R. Mehlinger. C-26, National Electric Signaling Co.; argued for plaintiff by Mr. Jo Baily Brown; argued for defendant by Mr. M. D. Church.

Trial cases argued and submitted: K-376, The Chickasaw Nation; argued for plaintiff by Mr. Melven Cornish; argued for defendant by Mr. Wilfred Hearn. 43190, Samuel Plato; argued for plaintiff by Mr. John W. Gaskins; argued for defendant by Mr. G. F. Foley. 43306, Fireman's Fund Indemnity Co., a body corporate; argued for plaintiff by Mr. P. J. J. Nicolaides; argued for defendant by Mr. L. R. Mehlinger.

Trial cases submitted without argument: 43525, Thompson Manufacturing Co. 43405, Clifford J. Cunningham.

Trial calender for Wednesday, March 9, 1938: 42403, Southern Pacific Co.

Ship Movements

At New York.
Arrived Yesterday.
American Farmer, from London.
Arrive Today.
Antonia, from Southampton.
Nerissa, from Trinidad.
Paris, from Havre.
Samaria, from Liverpool.
Southern Cross, from Trinidad.
Arrive Tomorrow.
Bremen, from Bremen.
Roma, from Meriterranean.
Sailing Today.
Hamburg, for Cherbourg.
Molda, for Lisbon.
Queen Mary, for Cherbourg.
Washington, for Cobh.
Sailing Tomorrow.
Antonia, for Plymouth.
Emile Francqui, for Antwerp.

Band Concert.

UNITED STATES MARINE BAND SYMPHONY ORCHESTRA.
Auditorium Marine Barracks, Today at 8 P. M.

"The Halls of Montezuma."
Overture, "Oberon" .... Weber
Symphonic patrol, "Negro Parade" .... Stringfield
Solos for Violoncello:
a. "Serenade" .... Fritz Mueller
b. "Andante Cantabile" .... Fritz Mueller
Soloist: Musician John Auer.
Grand Scenes from "Jewels of the Madonna" .... Wolf-Ferrari
Characteristic "Butterflies and Roses" .... Benkman
Suite "Scenes Alsaciennes" .... Massenet
(a) Sunday Morning.
(b) At the Cabaret.
(c) Under the Linden-Trees.
(d) Sunday Evening.
Finale "Fourth Symphony" Opus 30 .... Tschaikowsky
"The Star-Spangled Banner."

Transfers

Army Orders.
COLONELS.

Thomas J. Smith, O. D., Springfield, Mass., to Washington, D. C.
Alfred Brandt, Inf., Boston, Mass., to home (retirement).

LIEUTENANT COLONELS.

Livingston Watrous, Fort Bliss, Tex., to Fort Hamilton, N. Y.
William A. Beach, Fort Hamilton, N. Y., to Washington, D. C.
George R. Callender, M. C., Panama Canal Department, to Washington, D. C.
Alfred G. Quinton, jr., O. D., Detroit, Mich., to Washington, D. C.
Lewis A. Nickerson, O. D., Benicia, Calif., to Fort Sill, Okla.
James B. Gillespie, O. D., Dover, N. J., to home (retirement).

MAJORS.

Frank G. Ringland, Cav., Boston, Mass., to Fort Riley, Kans.
Thomas F. Bresnahan, Inf., Fort Leavenworth, Kans., to Worcester, Mass.
Asa H. Skinner, O. D., Governors Island, N. Y., to Lacarne, Ohio.
Harold S. Wilkins, O. D., Augusta, Ga., to Cincinnati, Ohio.
Richard Z. Crane, O. D., Cambridge, Mass., to Detroit, Mich.
Fred W. Fallin, Q. M. C., Hawaiian Department to San Francisco, Calif.

CAPTAINS.

Byron L. Steger, M. C., Fort Sill, Okla., to Balboa Heights, Canal Zone.
Garland T. Rowland, O. D., Chicago, Ill., to Augusta, Ga.
Charles S. Reed, O. D., Washington, D. C., to Springfield, Mass.
Lewis M. Van Gieson, O. D., Dover, N. J., to Savanna, Ill.
Charles M. Thirlkeld, F. A., Governors Island, N. Y., to Columbia, S. C.

FIRST LIEUTENANT.

Benjamin S. Shute, C. E., College Station, Tex., to Panama Canal Department.

Navy Orders.
COMMANDERS.

Andrew H. Addoms, det. co., U. S. S. Moffett about May 31; to duty as District Communication Officer, 3rd Naval District, New York, N. Y.
Francis S. Craven, det. U. S. S. Arizona in May; to command U. S. S. Altair.
Ward P. Davis, ors. Feb. 16 modified. To Naval Academy; instead duty Wash., D. C.
James B. Will, det. U. S. S. Texas about April 30; to home, relieved all active duty.

LIEUTENANT COMMANDERS.

Gilbert B. Myers, det. Nav. Operations, Navy Dept., in May; to cfo., U. S. S. Nashville and on bd. as 1st lt. and damage control officer, when commissioned.
Charles L. Surran, det. co., U. S. S. Fox in May or June; to U. S. S. New York as nav. officer.
Carlton R. Todd, det. Naval Academy in May; to command U. S. S. Cummings.
Carroll L. Tyler, det. Nav. Powder Factory, Indianhead, Md., about June 1; to U. S. S. San Francisco as gunnery officer.

LIEUTENANTS.

Raymond J. Moore, det. Univ. of Calif., Berkeley Calif., in May; to U. S. S. Argonaut.
Charles R. Skinner, det. asst. Nav. inspr. of machinery, New York Shipbuilding Corporation, Camden, N. J., in May; to U. S. S. Dobbin.
Rony Snyder, det. receiving station, Boston, Mass., in April; to U. S. S. Melville.
James D. Taylor 3d., det. Naval torpedo station, Newport, R. I., in May; to U. S. S. Texas.
William R. Thayer, det. Naval Academy in May; to U. S. S. Richmond as engineer officer.
Albert L. Toney, det. Naval Academy in May; to command U. S. S. Elliot.
Arthur M. Townsend, det. Navy ammunition depot Hawthorne, Nev., about May 16; to U. S. S. Pruitt as executive officer.
William E. Verge, det. officer in charge br. hydro. office, Baltimore, Md., about May 21; to U. S. S. Mississippi.
Ralph E. Westbrook, det. U. S. S. Oglala in July; to naval mine depot, New London, Conn., as executive officer.

LIEUTENANTS, JUNIOR GRADE.

Charles W. Aldrich, det. U. S. S. Altair in April; to naval mine depot, Yorktown, Va.
Parke H. Brady, det. Naval Academy about May 28; to cfo. U. S. S. Ellet and on board as engineer officer when commissioned; orders February 26 revoked.
James V. Reilly, det. U. S. S. Detroit in June; to VB-3 (U. S. S. Saratoga.)
William B. Short, jr., det. VO-4 (U. S. S. Colorado) in May; to VB-2 (U. S. S. Lexington.)
Thomas J. Thornhill, jr., det. Naval Academy about May 28; to U. S. S. Perkins as engineer officer.

ENSIGN.

Edward D. Robertson det. U. S. S. Williamson in June; to U. S. S. Tattnall.

Safety Head to Speak.

Leonardtown, Md., March 8.—D. Marlin Brubacker, head of the State Safety Bureau of Maryland Police, will address the Leonardtown volunteer firemen on Wednesday.

INSURANCE STATEMENTS

STATEMENT OF THE CONDITION OF THE
Factory Mutual Liability Insurance Company of America, of Providence, R. I.

On the 31st day of December, 1937, as required under Section 647 of the Code of Law for the District of Columbia.

INCOME.

Net premiums	$3,231,845.21
Total interest and rents	272,575.92
Other income	22,528.11
Total income	$3,526,949.24

DISBURSEMENTS.

Net amount paid policyholders for losses	$981,285.16
All other disbursements	1,568,409.11
Total disbursements	$2,549,694.27

ASSETS.

Bonds and stocks	$10,235,098.95
Deposits in banks	1,587,600.23
Premiums in course of collection	27,335.01
Interest and rents due or accrued	38,666.97
All other assets	446,114.15
Gross assets	$12,334,815.31
Deduct assets not admitted	257,082.25
Total admitted assets	$12,077,733.06

LIABILITIES.

Total unpaid claims	$2,885,847.43
Total unearned premiums	1,209,041.85
Other liabilities	2,010,921.36
Guarantee fund paid up	250,000.00
Surplus over all liabilities	5,721,922.42
Total	$12,077,733.06

NET PREMIUMS WRITTEN DURING THE YEAR.

	Total.	District of Columbia.
Auto liability	$2,453,915.13	$6,248.44
Auto property damage	611,026.98	2,416.38
Auto collision	166,903.10	863.59
Totals	$3,231,845.21	$9,528.41

HENRY W. ANDERSON, President.
DEFOREST W. ABEL, Secretary.
Subscribed and sworn to before me this 28th day of January, 1938.
(Seal) WILLIAM A. LEES, Notary Public.
My commission expires June 30, 1941.

STATEMENT OF THE CONDITION OF THE
Carolina Mutual Insurance Company, of Charleston, South Carolina.

On the 31st day of December, 1937, as required under Section 647 of the Code of Law for the District of Columbia.

INCOME.

Net premiums	$172,671.10
Total interest and rents	25,609.40
Other income	6.62
Total income	$198,287.12

DISBURSEMENTS.

Net amount paid policyholders for losses	$30,407.31
All other disbursements	154,798.70
Total disbursements	$185,206.01

ASSETS.

Real estate	$48,200.00
Bonds and stocks, market value	498,510.00
Cash in company's office	97.93
Deposits in banks	9,048.35
Agents' balances	29,165.77
Interest and rents due or accrued	6,100.99
All other assets	5,799.85
Gross assets	$596,922.89
Deduct assets not admitted	5,988.68
Total admitted assets	$590,934.21

LIABILITIES.

Net unpaid claims	$3,488.56
Total unearned premiums	109,176.85
Other liabilities	7,030.35
Surplus over all liabilities	471,238.45
Total	$590,934.21

NET PREMIUMS WRITTEN DURING THE YEAR.

	Total.	District of Columbia.
Fire	$166,479.63	$761.74
Tornado, windstorm and cyclone	6,191.47	54.47
Total	$172,671.10	$816.21

E. E. WEHMAN, President.
E. E. WEHMAN, Jr., Secretary.
Subscribed and sworn to before me this 29th day of January, 1938.
(Seal) LOUISE B. MARTIN, Notary Public, S. C.
My commission expires at the pleasure of the Governor.

Vital Statistics

Births.

George and Lucille Sauerwein, boy.
Israel and Dora Lehman, girl.
Edward and Sadie Kelly, boy.
William and Helen Hillmuth, boy.
James and Margaret Graham, boy.
Leonard and Jeanette Schlosser, boy.
Brainard and Adella Lee, boy.
Zollie and Nik James, girl.
Thomas and Adelaide Turner, girl.
Alexander and Dorothy Bryan, jr., girl.
Walter and Nellie Thomas, girl.
John and Marie Pritchard, boy.
William and Helen Hillmuth, boy.
Bertram and Rose Wiggins, boy.
Austin and Lelia Bremer, boy.
Irving and Elizabeth Lang, boy.
Mitchell and Marjorie Snellings, girl.
Lewis and Thelma Morgan, girl.
Chester and Carrie Davis, boy.
Frederick and Juanita Woodland, girl.
James and Dorothy Rodgers, girl.
Luther and Virginia Williams, girl.
Alan and Antha Ezell, boy.
William and Roseland Kelly, girl.
Allen and Bernice Walker, girl.

Deaths.

Alice C. Sherwood, 84, 4901 Conn ave.
Arabella H. Taylor, 84, 220 H st. ne.
Sarah Vermillion, 82, Gallinger Hospl.
Charles K. Urner, 83, 306 D st. ne.
John Schaller, 83, 2920 Vista st. ne.
Marion W. Kerby, 73, 3339 Nichols ave. se.
Barbara Paspisiel, 69, Providence Hospl.
Charles A. Ridgway, 68, 4437 48th st. nw.
Annie Sullivan, 67, Providence Hospl.
Richard J. Kennedy, 62, 620 North Carolina ave. se.
Goodman Aronsteni, 58, 2018 Summit pl. ne.
Gillie Cross, 57, Georgetown Hospl.
George Taylor, jr., 55, Gallinger Hospl.
Mary C. Floore, 52, 1602 Hobart st. nw.
Charles Leland, 48, Gallinger Hospl.
Emily Mullock, 48, under Calvert Street Bridge.
Margaret Fogarty, 46, Sibley Hospl.
Helen Frasher, 45, St. Elizabeths Hospl.
Malinda Cooper, 44, Gallinger Hospl.
Samuel E. Argent, 41, Georgetown Hospl.
Charles F. Oakes, 34, Gallinger Hospl.
Walter E. Heffner, 4, Walter Reed Gen. Hospl.
Angie Whittendon, 68, 4210 Rades st. ne.
James Taylor, 61, Gallinger Hospl.
John C. Payne, 57, Smoot Sand & Gravel.
Lee Nelson, 47, Casualty Hospl.
Clarence Howe, 47, 10 R st. nw.
Lucy E. Newman, 47, 2018 5th st. nw.
Mamie Morris, 32, Gallinger Hospl.

Licensed to Marry.

John Henry Patrick Polen, 24, 1359 Massachusetts avenue southeast, and Frances Harriet Linscott, 22, 230 Kentucky avenue southeast. The Rev. P. J. Bagley.
George Winthrop Blakeslee, 22, 2220 R street southeast, and Dorothy June Pigman, 20, 7220 Blair road northwest. The Rev. C. E. Hawthorne.
Roscoe William White, 23, 2012 M street northwest, and Mary Ann Jones, 25, 2137 Newport place northwest. The Rev. D. E. Wiseman.
Mack McKinley Belcher, 21, Plymouth, N. C., and Uedalie Scott, 23, 1123 First street northwest. The Rev. W. J. Miller.
Leon Orres Jacobson, 26, Chicago, Ill., and Elizabeth Louise Benton, 21, Silver Spring, Md. The Rev. Reno S. Harp.
William Thomas Massey, 24, 1416 Q street northwest, and Elean Lessie Palmer, 22, 1410 Corcoran street northwest. The Rev. Robert Anderson.
Warner Treadwell-Smith Briggs, 25, 2031 Florida avenue northwest, and Ruth Hyde Harris, 27, Dupont Circle Apartments. The Rev. J. Gillespie Armstrong 3d.
David H. Legum, 25, 2844 Connecticut avenue northwest, and Frances Eleanor Luchs, 20, same address. Rabbi Abram Simon.
Harry Crook, 28, Baltimore, Md., and Jean Guilere, 22, 1156 Morse street northeast. Rabbi J. T. Loeb.
William Wylie Crowe, jr., 24, 1358 Sheridan street northwest, and Marima Mae Young, 20, same address. The Rev. Gove G. Johnson.

INSURANCE STATEMENTS

STATEMENT OF THE CONDITION OF THE
Seaboard Surety Company, of New York.

On the 31st day of December, 1937, as required under Section 647 of the Code of Law for the District of Columbia.

INCOME.

Net premiums	$1,353,491.32
Total interest and rents	145,899.08
Other income	31,093.86
Total income	$1,532,484.26

DISBURSEMENTS.

Net amount paid policyholders for losses	$82,372.96
All other disbursements	913,739.11
Total disbursements	$996,112.07

ASSETS.

Bonds and stocks	$4,023,329.26
Cash in company's office	2,677.88
Deposits in banks	594,957.38
Premiums in course of collection	223,050.48
Interest and rents due or accrued	13,575.03
All other assets	31,714.47
Gross assets	$4,889,304.50
Deduct assets not admitted	1,105,732.62
Total admitted assets	$3,783,571.88

LIABILITIES.

Total unpaid claims	$534,837.00
Total unearned premiums	740,619.41
Other liabilities	508,115.47
Capital paid up	1,000,000.00
Surplus over all liabilities	1,000,000.00
Total	$3,783,571.88

NET PREMIUMS WRITTEN DURING THE YEAR.

	Total.	District of Columbia.
Fidelity	$172,144.18	$—74.56
Surety	1,181,619.67	9,294.82
Burglary and theft	1,727.47	....
Totals	$1,355,491.32	$9,220.26

C. W. FRENCH, President.
A. G. PODLESNEY, Asst. Secretary.
Subscribed and sworn to before me this 24th day of February, 1938.
(Seal) LILLIAN MILLER, Notary Public.
My commission expires March 30, 1939.

STATEMENT OF THE CONDITION OF THE
Automobile Mutual Insurance Company of America, of Providence, R. I.

On the 31st day of December, 1937, as required under Section 647 of the Code of Law for the District of Columbia.

INCOME.

Net premiums	$646,171.01
Total interest and rents	144,140.55
Other income	17,132.59
Total income	$807,444.15

DISBURSEMENTS.

Net amount paid policyholders for losses	$31,642.25
All other disbursements including $50,000.00 to pension fund	593,296.26
Total disbursements	$644,938.51

ASSETS.

Bonds and stocks	$3,977,904.44
Cash in company's office	1,000.00
Deposits in banks	570,321.23
Agents' balances	16,880.76
Interest and rents due or accrued	15,575.03
All other assets, pension fund	135,913.96
Gross assets	$4,717,595.52
Deduct assets not admitted	151,867.94
Total admitted assets	$4,565,727.68

LIABILITIES.

Net unpaid claims	$11,449.00
Total unearned premiums	322,760.51
Other liabilities	529,892.42
Capital paid up—guarantee fund	250,000.00
Surplus over all liabilities	3,451,625.75
Total	$4,565,727.68

NET PREMIUMS WRITTEN DURING THE YEAR.

	Total.	District of Columbia.
Motor vehicles	$646,171.01	$2,698.14
Totals	$646,171.01	$2,698.14

HENRY W. ANDERSON, President.
DEFOREST W. ABEL, Secretary.
Subscribed and sworn to before me this 29th day of January, 1938.
(Seal) WILLIAM A. LEES, Notary Public.
My commission expires June 30, 1941.

STATEMENT OF THE CONDITION OF THE
Old Republic Credit Life Insurance Company, of Chicago, Illinois.

On the 31st day of December, 1937, as required under Section 647 of the Code of Law for the District of Columbia.

INCOME.

New premiums	$259,266.20
Renewal premiums	55,794.54
Total premium income	$315,060.74
Total interest and rents	24,951.47
Other income	4,375.18
Total income	$344,387.39

DISBURSEMENTS.

Net amount paid for losses and matured endowments	$86,991.56
Other payments to policyholders	12,331.95
All other disbursements	204,766.52
Total disbursements	$304,090.03

ASSETS.

Real estate	$122,887.88
Mortgage loans on real estate	124,238.25
Collateral loans	315.88
Policy loans and premium notes	31,447.26
Bonds and stocks	287,277.84
Cash in office	350.00
Deposits in banks	138,775.57
Total interest and rents due and accrued	8,150.30
Net amount of uncollected and deferred premiums	31,229.37
All other assets	148,780.62
Gross assets	893,453.17
Deduct assets not admitted	140,680.19
Total admitted assets	$752,772.98

LIABILITIES.

Net reserve, required by law	$305,803.99
Total policy claims	3,872.00
Other liabilities	121,985.19
	$431,661.18
Capital paid up	$200,000.00
Unassigned funds (surplus)	121,111.80
Total	$752,772.98
Amount of ordinary business written during the year	$25,019,104
Amount of ordinary business written in the District of Columbia during the year	$1,716,377

C. W. HOWE, Vice President.
N. A. NELSON, Jr., Secretary.
Subscribed and sworn to before me this 17th day of February, 1938.
(Seal) LORETTA M. FITZGERALD, Notary Public.

INSURANCE STATEMENTS

STATEMENT OF THE CONDITION OF THE
American Indemnity Company, of Galveston, Texas.

On the 31st day of December, 1937, as required under Section 647 of the Code of Law for the District of Columbia.

INCOME.

Net premiums	$1,749,857.17
Total interest and rents	105,677.59
Other income	65,157.97
Total income	$1,920,692.73

DISBURSEMENTS.

Net amount paid policyholders for losses	$734,692.24
All other disbursements	854,512.69
Total disbursements	$1,589,204.93

ASSETS.

Real estate	$54,584.12
Mortgage loans on real estate	111,004.35
Collateral loans	22,085.68
Bonds and stocks	3,225,746.64
Deposits in banks	66,549.83
Premiums in course of collection	427,934.20
Interest and rents due or accrued	16,171.39
All other assets	32,866.36
Gross assets	$3,956,942.57
Deduct assets not admitted	371,387.44
Total admitted assets	$3,585,555.13

LIABILITIES.

Total unpaid claims	$592,283.50
Total unearned premiums	922,232.00
Other liabilities	556,039.63
Capital paid up	$1,000,000.00
Surplus over all liabilities	515,000.00
Total	$3,585,555.13

NET PREMIUMS WRITTEN DURING THE YEAR

	Total	District of Columbia
Auto liability	$798,469.33	$2,072.03
Fidelity	13,686.45	
Surety	46,942.25	10.00
Plate glass	7,531.79	
Burglary and theft	4,518.15	
Fire	150,579.52	
Tornado	24,595.54	
Auto property damage	275,899.39	1,036.10
Auto collision	203,100.39	116.37
Auto fire	170,702.76	168.60
Auto theft	58,831.40	16.76
Totals	$1,749,857.17	$3,575.83

J. F. SEINSHEIMER, President.
C. S. KUHN, Secretary.
Subscribed and sworn to before me this 17th day of February, 1938.
(Seal.) H. A. SCHOCKE, Notary Public.

STATEMENT OF THE CONDITION OF THE
Capital City Life Insurance Company, of Washington, D. C.

On the 31st day of December, 1937, as required under Section 647 of the Code of Law for the District of Columbia.

INCOME.

Premium total	$63,546.91
Total premium income	$63,546.91
Total interest and rents	10,779.04
Other income	3,337.78
Total income	$77,663.73

DISBURSEMENTS.

Net amount paid for losses and matured endowments	$22,021.92
Other payments to policyholders	1,076.62
All other disbursements	51,857.12
Total disbursements	$74,955.66

ASSETS.

Real estate	$56,545.05
Mortgage loans on real estate	10,405.00
Bonds and stocks	92,707.50
Cash in office	658.51
Deposits in banks	10,647.03
Total interest and rents due and accrued	665.49
Net amount of uncollected and deferred premiums	816.56
All other assets	20.00
Gross assets	172,465.14
Deduct assets not admitted	27,622.50
Total admitted assets	$144,842.64

LIABILITIES.

Net reserve, required by law	$81,096.00
Total policy claims	230.00
Other liabilities	6,133.26
	$87,459.26
Capital paid up	$25,000.00
Unassigned funds (surplus)	32,383.38
Total	$144,842.64
Amount of industrial business written in the District of Columbia during the year	522,351.00

ROSALIE WALKER, President.
ARTHUR B. WALKER, Secretary.
Subscribed and sworn to before me this 17th day of February, 1938.
(Seal.) HARRY J. KANE, Jr., Notary Public.

DIED.

BLUME, GEORGE R. Suddenly, on Saturday, March 5, 1938, at his residence, Wilmington, Del., GEORGE R. BLUME, beloved husband of Catherine Hahn Blume. Funeral Wednesday morning, March 9, at 11 a. m., from St. Mary's Church, Annapolis, Md. Interment St. Mary's Cemetery. Remains resting at the funeral parlor of John M. Taylor, 147 Gloucester st., Annapolis, Md. Friends invited.

BRIGGS, MORRIS E. On Tuesday, March 8, 1938, at Sibley Hospital, MORRIS E. BRIGGS, of 410 Cedar st., Takoma Park, D. C., husband of Jane R. Briggs and father of Roger E. and Miss Evelyn L. Briggs. Services at the S. H. Hines Co. funeral home, 2901 14th st. nw., on Thursday, March 10, at 10 a. m. Interment Marion, N. Y.

CULLEN, COL. DORSEY. On Monday, March 7, 1938, at Walter Reed General Hospital, COL. DORSEY CULLEN, United States Army (retired), the beloved husband of Marie R. Cullen and father of Dorsey H. Cullen. Remains resting at the W. W. Chambers Co. funeral home, 1400 Chapin st. nw. Funeral services at the Fort Myer Chapel, Fort Myer, Va., on Wednesday, March 9, at 2 p. m. Relatives and friends invited. Interment Arlington National Cemetery.

DRUM, LAURA. On Tuesday, March 8, 1938, LAURA DRUM, beloved wife of George Drum. Funeral from the W. W. Chambers Co. funeral home, 1400 Chapin st. nw., on Friday, March 11, at 2 p. m. Relatives and friends are invited. Interment Fort Lincoln Cemetery.

FUNERAL DESIGNS.

GEO. C. SHAFFER 900 14TH St. N.W.
Expressive Floral Tributes. Phone:
Moderate prices. Open Eve & Sun. NA. 0106

GUDE BROS CO., Florists
1212 F STREET. NAtional 4276.

FUNERAL DIRECTORS

J. WILLIAM LEE'S SONS CO.
FUNERAL DIRECTORS.
CREMATORIUM
4th and Mass Ave. N.E. LI. 5200.

FRANK GEIER'S SONS CO.,
1113 SEVENTH ST. N.W. Telephone
Modern Chapel NATIONAL 2473

DOCTORS RECOMMEND
Chambers
AMBULANCES
$3 any place in the city
Phone COlumbia 0432
One of the Largest Undertakers in the World

DIED

DE ATLEY, FRANCES E. Suddenly, on Monday, March 7, 1938, at her residence, 4th and G sts. nw., FRANCES DE ATLEY, the beloved mother of Harry J. De Atley, Mrs. Lillian E. Sebastian, Mrs. Frances M. Jackson and Mrs. May M. Riley. Funeral services at the W. W. Chambers Co. Southeast funeral home, 517 11th st. se., on Wednesday, March 9, at 8:30 a. m.; thence to St. Mary's Catholic Church, where mass will be offered at 9 a. m. for the repose of her soul. Relatives and friends are invited. Interment Washington National Cemetery.

EDWARDS, JAMES T. On Monday, March 7, 1938, at his residence, 1222 Talbert st. se., JAMES T. EDWARDS, beloved husband of Annie C. Edwards (nee Cunningham). Funeral from his late residence on Thursday, March 10, at 8:30 a. m., thence to St. Theresa Church, 13th and V sts. se., where high requiem mass will be offered at 9 a. m. for the repose of his soul. Relatives and friends are invited. Interment Holy Rood Cemetery.

EDWARDS, JAMES T. The members of Carroll Council, No. 377, Knights of Columbus, are hereby notified of the death of JAMES T. EDWARDS and are requested to assemble at his late residence, 1222 Talbert street southeast, on Wednesday evening March 9, at 8 p. m., for recitation of prayers. Funeral on Thursday, March 10, at 8:30 a. m. at St. Theresa's Church, 13th and V streets southeast.

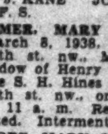

H. J. KANE, F. S. JOSEPH A. O'CONNELL, Grand Knight

FARMER, MARY HALL. On Tuesday, March 8, 1938, at her residence, 6408 16th st. nw., MARY HALL FARMER, widow of Henry F. Farmer. Services at the S. H. Hines Co. funeral home, 2901 14th st. nw., on Thursday, March 10, at 11 a. m. Relatives and friends invited. Interment Rock Creek Cemetery.

FLOORE, MARY COLEMAN. On Monday, March 7, 1938, at her residence, 1602 Hobart st. nw., MARY COLEMAN FLOORE, beloved wife of Samuel P. Floore. Body resting at the Tabler's funeral home, 4217 9th st. nw., until Wednesday, March 9, when services will be held at 2 p. m., in the National Memorial Baptist Church, 16th and Columbia rd. nw., followed by interment in Arlington National Cemetery. Relatives and friends invited to attend.

FORNWALD, SYLVESTER L. On Tuesday, March 8, 1938, at his residence, 105 6th st. se., SYLVESTER L. FORNWALD, beloved husband of Florence A. Fornwald. Notice of funeral later.

FULKS, EDGAR. On Monday, March 7, 1938, at 7:40 p. m., at his residence, Gaithersburg, Md., EDGAR FULKS, the beloved husband of Gertrude Walker Fulks. Funeral services at his late residence on Thursday, March 10, at 2:30 p. m. Interment Forest Oak Cemetery, Gaithersburg, Md.

GROSS, LILLIE. On Monday, March 7, 1938, LILLIE GROSS, beloved mother of Gerald G. Gross. Funeral from the chapel of Bernard Danzansky, 3501 14th st. nw., on Wednesday, March 9, at 1 p. m. Interment Tifereth Israel Cemetery.

HAMLIN, BYRON EUGENE. On Tuesday, March 8, 1938, at his residence, 2400 16th st. nw., BYRON EUGENE HAMLIN, husband of Josephine N. Hamlin and father of Helen H. Hamlin. Notice of services later.

HARRISON, EVA M. On Saturday, March 5, 1938, at her residence, Bethesda, Md., EVA M. HARRISON, the beloved wife of the late Albert Harrison and mother of Joseph W. Sprouse. She is also survived by three grandchildren. Funeral services at the William Chambers Co. funeral home, 1400 Chapin st. nw., on Wednesday, March 9, at 2 p. m. Relatives and friends are invited. Interment Washington National Cemetery.

KRASOFSKY, SAMUEL. On Tuesday, March 8, 1938, SAMUEL KRASOFSKY, 67 years of age, father of Joseph, Abraham and William Krasofsky and Mrs. Harry Silverman, Mrs. Harry Gauson and Mrs. Lewis Kurdish. Funeral from the chapel of Bernard Danzansky, 3501 14th st. nw., on Wednesday, March 9, at 3:30 p. m. Interment Ohev Sholom Cemetery.

NEWTON, RHODA SMITH. On Monday, March 7, 1938, at the residence of her daughter, 3518 N. 8th st., Arlington, Va., RHODA SMITH NEWTON, beloved wife of the late John Clark Newton and mother of Mrs. Mary Gordon Baggett and Robert L. Newton. Remains resting at the Ives funeral home, 2847 Wilson blvd., Arlington, Va., where funeral services will be held on Wednesday, March 9, at 1 p. m. Interment Columbia Gardens Cemetery.

OLER, EMMA. On Monday, March 7, 1938, at her residence, EMMA OLER, aged 51 years. Funeral from the Sergeon Co. funeral home, 1011 7th st. nw., on Thursday, March 10, at 2 p. m. Relatives and friends invited to attend. Interment Washington National Cemetery.

POSPISIEL, BARBARA. On Monday, March 7, 1938, at Providence Hospital, BARBARA POSPISIEL, beloved wife of the late Dr. Joseph Pospisiel and mother of Joseph W. and Edward J. Pospisiel and Mrs. Elsie F. Pearson. Funeral will be held from Timothy Hanlon's funeral parlors, 641 H st. ne., on Thursday, March 10, at 8:30 a. m. Requiem mass at St. Joseph's Church at 9 a. m. Interment Mount Olivet Cemetery. Relatives and friends invited.

RICHARDS, HILDA V. On Monday, March 7, 1938, HILDA V. RICHARDS, beloved wife of the late John Richards and mother of Arthur J. Richards and Dorothy H. Bowen and mother-in-law of Paul I. Bowen. Funeral from her late residence, 3004 12th st. ne., on Wednesday, March 9, at 2:30 p. m. Interment Cedar Hill Cemetery. Relatives and friends invited.

SCHALLER, JOHN. On Monday, March 7, 1938, at his residence, 2920 Vista st. ne., JOHN SCHALLER, beloved husband of Emma Schaller. Funeral services at the W. W. Chambers Co. funeral home, 1400 Chapin st. nw., on Wednesday, March 9, at 3 p. m. Relatives and friends invited. Interment Cedar Hill Cemetery.

SULLIVAN, ANNIE C. On Monday, March 7, 1938, at Providence Hospital, ANNIE C. SULLIVAN, widow of Dennis A. Sullivan, of 1102 4th st. sw., and mother of John L., Edward P. and Dennis A. Sullivan. Funeral from the chapel of P. A. Taltavull, 436 7th st. sw., on Thursday, March 10, at 9:30 a. m., thence to St. Dominic's Church, where requiem mass will be offered at 10 a. m. for the repose of her soul. Relatives and friends are invited to attend. Interment Mount Olivet Cemetery. Members of the Third Order of St. Dominic please take notice.

VIRTS, WILLIAM H. On Saturday, March 5, 1938, at his residence, 717 Lawrence st. ne., WILLIAM H. VIRTS, the beloved father of Mrs. Marjorie Hargett and Arthur G. Virts, of Boyds, Md. Funeral services at the above residence on Tuesday, March 8, at 10 a. m. Relatives and friends are invited. Interment Green Hill Cemetery, Martinsburg, W. Va. Services by the W. W. Chambers Co.

Bankruptcy Notices

IN THE DISTRICT COURT OF THE United States for the District of Columbia, holding a Bankruptcy Court. In the matter of Kenneth F. Ellis, 3209 Thirteenth street northwest, Washington, D. C., bankrupt. In Bankruptcy No. 3587. To the creditors of Kenneth F. Ellis, of the City of Washington, District of Columbia. Notice is hereby given that on the 5th day of March, 1938, the said Kenneth F. Ellis was duly adjudicated bankrupt and that the first meeting of his creditors will be held at my office in the Investment Building, Fifteenth and K streets northwest, Washington, D. C., on the 18TH DAY OF MARCH, 1938, at 10:30 o'clock a. m., at which time the said creditors may attend, prove their claims (claims shall not be proved against the bankrupt estate subsequent to six months after the adjudication as stated above), appoint a trustee, examine the bankrupt, and transact such other business as may properly come before said meeting. FRED J. EDEN, Referee in Bankruptcy.

IN THE DISTRICT COURT OF THE United States for the District of Columbia, holding a Bankruptcy Court. In the matter of William S. Phillips, 6604 Piney Branch road northwest, Washington, D. C., bankrupt. In Bankruptcy No. 3586. To the creditors of William S. Phillips, of the City of Washington, District of Columbia. Notice is hereby given that on the 4th day of March, 1938, the said William S. Phillips was duly adjudicated bankrupt and that the first meeting of his creditors will be held at my office in the Investment Building, Fifteenth and K streets northwest, Washington, D. C., on the 18TH DAY OF MARCH, 1938, at 10 o'clock a. m., at which time the said creditors may attend, prove their claims (claims shall not be proved against the bankrupt estate subsequent to six months after the adjudication as stated above), appoint a trustee, examine the bankrupt, and transact such other business as may properly come before said meeting. FRED J. EDEN, Referee in Bankruptcy.

Legal Notices

BION B. LIBBY, Attorney.
1420 New York Avenue Northwest.

IN THE DISTRICT COURT OF THE United States for the District of Columbia. Mary Lee Chalue, plaintiff, vs. Anthony J. Chalue, jr., defendant. No. 66297, Equity. The object of this suit is to obtain a decree of divorce a vinculo matrimonii by the plaintiff, Mary Lee Chalue, from the defendant, Anthony J. Chalue, jr., on the ground of desertion. On motion of the plaintiff, it is this 7th day of March, 1938, ordered that the defendant, Anthony J. Chalue, jr., cause his appearance to be entered herein on or before the fortieth day, exclusive of Sundays and legal holidays, occurring after the day of the first publication of this order; otherwise the cause will be proceeded with as in case of default. Provided, a copy of this order be published once a week for three successive weeks in the Washington Law Reporter and The Washington Post before said day. JENNINGS BAILEY, Justice. Attest: (Seal.) CHARLES E. STEWART, Clerk. By SOPHIE LYMAN, Assistant Clerk. 9.16.23

Legal Notices

THE COMMITTEE ON ADMISSIONS AND Grievances, District Court of the United States for the District of Columbia, John Paul Earnest, chairman, Tower Building; Ralph Given, secretary, Tower Building—Notice is hereby given that the list published herewith contains the names of all applicants for admission to the Bar of the District Court of the United States for the District of Columbia who were successful in the Bar Examination held December 20, 21 and 22, 1937. The Committee on Admissions and Grievances request that any information tending to affect the eligibility of any of said applicants on moral grounds be furnished the Committee on or before MARCH 23, 1938. JOHN PAUL EARNEST, Chairman, Tower Building, Fourteenth and K streets northwest; RALPH GIVEN, Secretary, Tower Building, Fourteenth and K streets northwest.

Bernard M. Acher
Carolyn Eugenia Asger
Watson S. Allen
Garfield O'Dell Anderson
Thomas J. Anderson
Lionel Gerald Angers
Samuel Tilden Ansell, jr.
James Edwin Archer
Clifford Kemp Arnold
Paul L. Arntson
Ignacio Ricardo Baca
Samuel Barker
William Jones Bartle
Blayney Jones Barton
Ernest R. Baur, jr.
Chester L. Benson
Edward Joseph Berdaus
Philip Bergson
Walter M. Besse
Georgina J. Bingert
Lawrence Ebaugh Birge
Irwin Ellis Blum
Joseph Anton Bogan
James Lawrence Bond
James Gamaliel Boss
Edith Margaret Boyle
Richard Reade Brainard
Ethel A. Braswell
Reid Richmond Briggs
George L. Brist
Walter A. Broaddus
Joseph E. Brodinsky
Robert Lee Brooks
Carl O. Brudin
Elisabeth Connor Buchanan
Charles J. Bunnell
Sherman E. Burt
Harry Edward Cain
Thomas R. Campbell
Doris Carlton
James Joseph Carr
Richard James Carr
William George Carr
Harry D. G. Carroll
Culver Bryant Chamberlain
Thomas Cifelli, jr.
Charles Patrick Clark
Mark H. Clayton
Joseph Cohen
Louis Cohen
J. Norwood Coker
John Michael Coleman
Clarence Melville Condon
John D. Conner
Coleman P. Cook
Frank C. Cook
John Coolick
Evelyn Neilson Cooper
Richard L. Cooper
Edward Clazzett Cox
Ilene Crigler
Jessie G. Cronemeyer
Vena Mary Crosetto
Leon H. Cubberley
William P. Cusick
Cecil Earle Custer
Roxy Dale
Jack C. Davis
Donald Shelton Dawson
Thomas E. Delahanty
Christopher DelSesto
Ernest Edward Dematatis
Charles Donahue
Donovan Haskell Donoho
Francis Robert Donohue
Dallas Webb Dort
Harry Keith Dressendorfer
William Francis Duffy
Tom A. Durham
Millan L. Egert
Harry Ehrlich
Estelle K. D. Eliades
Arthur W. Ellis
Mary Phelps Enders
Harry R. Erps
William T. Estabrook
K. Thomas Everngam
Robert F. Ferguson, jr.
Louis Fitzgerald
Norman Albert Flaningam
Lindell Clair Fleming
Robert M. Flynn
Bernice B. Fox
Anthony T. Fredricks
Joseph Hugh Freehill
J. Loren Freund
Dallas E. W. Galbraith
James Henry Galloway
Thomas Pollard Gary
Orille C. Gaudette
Dorothy H. Geiger
Helen D. Gibb
Lytton Haskell Gibson
John J. Glennon
Harry William Goldberg
James Joseph Gorman, jr.
Edward Charlton Graves 2d
Edward Randolph Haigler
Eleanor Heller Haley
Earl F. Halverson
Frank Bailey Hand, jr.
Samuel Hanenberg
William H. Harrison, jr.
Henry M. Hart, jr.
Robert J. Hawkins
James Norton Heaney, jr.
Paul L. Hedderman
J. Bernard Heibert
Myrtle A. Helms
James M. Henderson
Ruth A. Henderson
Arthur Glen Hendricks
William P. Hepburn
Earl White Hill
John Lyman Hill
Josephine C. Hillyard
Theodore J. Himmelberg, jr.
Robert Norman Hislop
Harry Hofheimer
David Homer
William J. Hopkins
Charles A. Horsky
David Hottenstein
Joseph Aloysius Hurney, jr.
Charles Ludwell Hyde
John W. Iliff
Paul Dewar Jacobsen
Keith Jaquiss
Victor Ellis Johnson
Ida Janice Josselson
James Herbert Fielding Jukes
Henry M. Kannee
William A. Keating
Mabel B. Kellogg
Milton J. Kibler
Alice K. Kieferle
Robert Henry Kirchmyer
Ira Bird Kirkland, jr.
John James Klak
Arthur Nathaniel Klein
Victor Hammond Knoop
Arvel Maxwell Koehler
Jack S. Krimbill
William T. Kruglak
Oldric J. LaBell
Victor Norman Landstrom
Wilbur Wilson Lanstry, jr.
James Patrick Leach, jr.
J. Franklin Leverton
Edward Breeden Liles
Ellsworth J. Listerman
Susanne Loftis
Albert Lubore
Wendell Luther Lund
Bonnie M. Lyda
Noah Harris Lyon, jr.
Carl C. MacCartee
Verne MacDonald
Upton B. Mackall, jr.
Ronald A. MacMillan
Charles Herbert Magill
Paul T. Maginnis
Jon Magnusson
Max Malin
Martha F. Martin
Mary L. Martin
Paul Benedict Martin
Kathryn Masco
William J. McCarthy
William Henry McCormick
Florence M. McGee
Donald Conrad McGovern
William Davis McGraw
Craig McKee
Raymond James Mealy
Jean R. Meyer
Calvin Harley Milans
Davidson C. Miller
Ernest Homer Miller
Charlotte S. Millen
Robert E. Mitchell
Winsor Carl Moore
George J. Moran
Marriner Merrill Morrison
Ruth Morrison
Stanley Cheney Moulton
Clarke Munn, jr.
John J. Murray, jr.
Milton S. Musser
Robert R. Nathan
Leo Haight Nielson
Mary Agnes O'Connell
Rose O'Donoghue
John Elton O'Larey
Albert Francis Ondeka
Joseph B. O'Neill
Roy Sumption Parsons
John Archie Petentler
Edith Spaulding Petersilia
Jane Mapes Pierce
Robert L. Pierce
Henry Hyman Pike
Bernard Picking Pitt
Walter Podres
Marion E. Poole
George L. Powell
John E. Powell
Ralph E. Ramsey
Joseph Rappaport
Frances Green Ratcliff
Norris Cummins Reed, jr.
Lester A. Reeves
Dallas Wendell Reid
Nora O. Rentz
Charles R. Reynolds, jr.
Paul Miller Rhodes
Joseph C. Rich
Edward P. Ring
Paul E. Roberson
Cecil M. Roeder
Raymond V. Root
Arnold John Roth
Jacob Hyman Rubenstein
Harry C. Rudberg
John Carlisle Ruddy
Walter Edwin Rule
Henry J. Sabatini
Norvelle Harrison Sannebeck
Bernard P. Schmid
Arthur Harris Schreiber
Hyman Abraham Schulson
Morris Schwartz
Mace H. Scovell
Albert Shield
Ralph G. Shure
Lawrence J. Simmons
Faust Young Simpson
Joseph A. Sizoo
Boris Skoutelsky
Herbert Frank Smart
John G. Smith, jr.
John Lewis Smith, jr.
Irving Sofferman
Charles F. Steinruck, jr.
Meyer Sugarman
John M. Swayze
Irving Tash
Raymond I. Tompkins
Andrew David Torre
Wayne Trimble
John R. Turney, jr.
George H. Van Wagner
Clyde Earl Vincent
Floretta Vogel
Ernest Max Vollmer
Thelma Vollman
Frank Wolf Walkart 2d
William P. Walsh
Alvin Charles Walters
Olene M. Wenness
Parker P. Warner
Ernest E. Weaver, jr.
Lawrence E. Webster
Charles A. Wells
Naomi Wheeler
George Alton White
G. Howard White 3d
Otho H. Wilbur
Richard O. Wilson
Vern William Wilson
William L. Wilson
Doris Rita Williamson
Doyle Henry Willis
Morris F. Wolfe
Henry Wood 3d
James O. Wright
Marion R. Wyvell
Herman Yules
Urbano A. Zafra
Neal Foster Zimmers
2.9.16

I. BRILL, Attorney.
Peoples Life Insurance Building.

IN THE DISTRICT COURT OF THE United States for the District of Columbia. Mary Louise Young Dieterich, Plaintiff, vs. Philip A. Dieterich, Defendant. No. 66280, Equity. The object of this suit is to obtain a divorce a mensa et thoro. On motion of the plaintiff it is this 1st day of March, 1938, ordered that the defendant, Philip A. Dieterich, cause his appearance to be entered herein on or before the fortieth day, exclusive of Sundays and legal holidays, occurring after the day of the first publication of this order; otherwise the cause will be proceeded with as in case of default. Provided, a copy of this order be published once a week for three successive weeks in the Washington Law Reporter and The Washington Post before said day. JENNINGS BAILEY, Justice. Attest: (Seal.) CHARLES E. STEWART, Clerk. By HARRY M. HULL, Assistant Clerk. 2.9.16

Bankruptcy Notices

IN THE DISTRICT COURT OF THE United States for the District of Columbia, holding a Bankruptcy Court. In the matter of Charles C. Harris, bankrupt. In Bankruptcy No. 3576. Notice is hereby given that the above-named bankrupt has filed his petition praying for a discharge from all his debts in bankruptcy and that his creditors and other persons in interest are required to enter their appearance in opposition, together with specifications in writing of the grounds of such opposition, if any so desire, in the clerks' office of the District Court of the United States for the District of Columbia, on or before the 8TH DAY OF APRIL, 1938. FRED J. EDEN, Referee in Bankruptcy.

Auction Sales

Adam A. Weschler & Son, Auctioneers.
Large, Attractive Sale
—OF—
FURNITURE
New High-Grade Floor Samples In Suites and Odd Pieces
"Ivers & Pond" Baby Grand; also Upright Pianos, new and used suites, excellent assortment of desirable Odd Pieces, Radios, Rugs, Lighting Fixtures, etc.
BY AUCTION
AT WESCHLER'S
915 E St. N.W.
TODAY
March 9, 1938
Commencing at 9 o'Clock A. M.
Continuing Throughout the Day.

Continued on Following Page.

To Make Money, Use Post Want Ads—to Save Money, Read Them Daily

Proposals
Continued From Preceding Page.

COMMISSIONERS, D. C., WASHINGTON, March 8, 1938. Sealed proposals will be received at Room 509 District Building until 2 P. M. MARCH 18, 1938, and then publicly opened, for furnishing and erecting a wrought iron fence and other ornamental metal work at site of the new Police Court Building. Apply to Chief Clerk, Engineer Department, 427 District Building, for proposals, specifications and drawings.

COMMISSIONERS, D. C., WASHINGTON, March 9, 1938. Sealed proposals will be received at Room 509 District Building until 2 o'clock p. m. and then publicly opened as follows: (a) On MARCH 23, 1938, for grading, paving, curbing and otherwise improving various streets, roads and avenues with about 44,000 square yards of reinforced cement concrete roadway pavement, or alternate, and about 22,000 linear feet of cement concrete curbing and (b) On MARCH 24, 1938, for constructing about 30,000 square yards of cement concrete alley pavement and about 8,000 square yards of cement concrete sidewalk. Apply Room 427, District Building, for proposals and specifications.

TO VERNON W. HANVEY, OWNER OF Record. If living, if dead, unknown heirs of. You are hereby notified to remedy a condition existing on lot in rear of 227 and 225 W street northwest, lot 837, square 3069, in violation of law, consisting of an accumulation of unclean papers, cans, bottles and other refuse on lot. This condition should be remedied on or before the 25TH DAY OF MARCH, 1938. Upon your failure so to do the work will be done by the District authorities and the cost thereof, with the cost of this advertisement, will be taxed against the said property. M. C. HAZEN, G. E. ALLEN, D. I. SULTAN, Commissioners, D. C.

Official Notices

COMMISSIONERS OF THE DISTRICT OF COLUMBIA, March 9, 1938. Notice is hereby given that under authority granted in Public Act No. 307, approved December 15, 1932, authorizing the closing of streets, roads, highways and alleys in the District of Columbia, and in accordance with the provisions of an item authorizing changes in the permanent system of highways contained in D. C. Appropriation Act for the fiscal year ended June 30, 1914, (Public Act No. 435, 62nd Congress) approved March 4, 1913, as amended by an Act approved April 30, 1926 (Public Act No. 158, 69th Congress), the Commissioners of the District of Columbia will give a public hearing in the Board Room of said Commissioners in the District Building on MONDAY, MARCH 28, 1938, at 10 o'clock A. M. to interested property owners to determine as to any property rights which may be affected, or as to the equity, justice or advisability of closing the streets, old road and alley area, and concerning the proposed changes in the permanent system of highways, described as follows: 1. Closing 36th Street between Whitehaven Parkway and T Street, N.W. 2. Closing Fulton Street, N.W., between New Mexico Avenue and Foxhall Road, closing 43rd Street, N.W., from its southern terminus south of Fulton Street to Garfield Street, and closing part of 45th Street, N. W., between Fulton and Garfield Streets; and providing also for a transfer for widening 45th Street, N.W., north of Fulton Street. 3. Closing part of Brookland Avenue, N.E., between Michigan Avenue and Bates Road, closing Bates Road, N.E., from 2d Street (proposed) to 8th Street (proposed), and closing part of an alley in Square 3821; and providing also for a dedication of land for highway purposes in this section, including the extension and widening of Taylor Street from its present western terminus at 7th Street, N.E., westerly to the westerly boundary of Parcel 135/4, for the extension of a proposed street northwesterly from Taylor Street, N.E., to the westerly line of 2nd Street (proposed), and for other street area to be acquired by dedication in this section. 4. Proposed change in the plan of the permanent system of highways affecting property in the Northeast section located within the territory bounded on the north by Farragut Street (proposed), on the east by 10th Street and its proposed extension, on the south by Michigan Avenue, and on the west by Harewood Road and Rock Creek Church Road, affecting the location of Brookland Avenue, 6th Street, Taylor Street, and other proposed street area, all as heretofore laid down on said plan of the permanent system of highways in the above described territory. 5. Proposed change in the plan of the permanent system of highways affecting property in the Southeast section located within the territory bounded on the northeast by Saint Elizabeths Hospital grounds, on the southeast by Nichols Avenue, on the south by Portland Street, and on the west by South Capitol Street, affecting the location of Oakwood Street, and providing for the elimination of part of 5th Street, and the relocation and elimination of other proposed street area in the above described territory. 6. Proposed change in the plan of the permanent system of highways affecting property in the Southeast section located within the territory bounded on the north by Hartford Street, on the east by 21st Street, on the south and southeast by Alabama Avenue (Hamilton Road), and on the west by Saint Elizabeths Hospital grounds and 13th Street, affecting 15th Place and Stanton Road, and providing for the elimination of other street area, and parts of 18th, 19th, 20th, Irving and Jasper Streets, and also providing new proposed street area in the above described territory. 7. Proposed change in the plan of the permanent system of highways affecting property in the Northwest section lying north of Calvert Street and immediately west of Adams Mill Road. 8. Proposed change in the plan of the permanent system of highways in the Northeast section, providing for 12th Street on said plan from Brentwood Road southerly to the northerly boundary of Parcel 142/3 (Railroad Terminal property). Maps showing the street, road and alley area proposed to be closed, and the proposed changes in the permanent system of highways, are on file in the office of the Surveyor of the District of Columbia, Room 405 District Building (same being known as Maps 2082, 2083, 2084, 2085, 2086, 2087, 2088 and 2094), and may be examined by interested parties during business hours prior to the hearing. Said maps will also be displayed at the hearing, and the Commissioners will consider any suggestions or protests concerning the proposed changes and the proposed street, road and alley closings, as shown on above mentioned maps. MELVIN C. HAZEN, GEORGE E. ALLEN, DAN I. SULTAN, Commissioners of the District of Columbia. mch9—dex8—14t.

Lost and Found 1

FOUND—3 keys in leather folder on upper 13th st. Owner may have same by calling 289 Mayflower Hotel, bet. 9 a. m. and 5 p. m.

FOUND—Pair glasses, purse, black leather, in Diamond Cabs. Call NOrth 2868.

FOUND—Collie, male; brown and white, male sheep dog. Call NA. 4200, Br. 392.

The Washington Post

CLASSIFIED ADVERTISING LOCAL RATES

For Washington and Points Within 50 Miles of the District of Columbia. The following rates are for consecutive insertions:

1 time.....19c per line.
3 times.....18c per line.
7 times.....15c per line.
15 times.....13c per line.

The one-time rate applies on skip ads or irregular insertions.

OUT-OF-TOWN RATES.

Ads from points more than 50 miles from the District of Columbia are 1 time, 21c per line; 3 times, 20c per line; 7 times, within 30 days, 17c per line.

When computing the cost of an ad kindly estimate 5½ average words to a line.

Rates for special classification and yearly contracts furnished upon request.

The Washington Post reserves the right to edit, revise or reject any classified advertising.

Misclassification of ads not permitted.

The Washington Post will not be responsible for more than one incorrect insertion on any order.

Kill Orders or Corrections before insertions (excepting Death Notices) cannot be made unless ordered before 6 p. m. daily or 4 p. m. Saturday for Sunday.

The Washington Post strives at all times to prevent insertion of fraudulent or misleading advertisements. Information concerning any ad that proves misleading or fraudulent will be appreciated.

Phone NATIONAL 4200
Ask For An Ad-Writer

THESE DRUG STORES WILL TAKE YOUR WANT AD DAY AND NIGHT.

Whittlesey's Drug Store, 3527 Connecticut Ave.
Suter's Drug Store, 1841 Columbia Road.
Park View Pharmacy, Georgia Ave. and Park Road.
O'Donnell's Drug Store, Wisconsin Ave. and P St.
The Jolson Pharmacy, Inc. 5060 First St. N.W.
The Chevy Chase Pharmacy, 5510 Connecticut Ave.
Alaska Ave. Pharmacy, 7806 Alaska Ave.
Paul's Drug Store, 901 Fourth St. S.W.

DON WINSLOW OF THE NAVY— Stand by for Inspection By Frank Martinek, Lieut. Comdr. U. S. N. R.

Post Classified Ads—National 4200.

Lost and Found 1

LADY'S wrist watch, Bulova white gold. Octagon shape. Reward. LI. 6943-J.

PIN, grasshopper, green and white stones, mounted on gold; F or G, bet. 11th and 13th sts. Reward, $25. WEst 2651.

SAMPLE case containing swatches of neckware samples, on 8th st. se., between 7th and 8th, between 2 and 3 o'clock, March 8; salesman responsible; reward. Please return to L. Mayer & Sons, 333 W. Baltimore st., Baltimore, Md.

WALLET, containing money, identification card, Conn. driver's permit, other articles; vicinity downtown; reward. Call Ambassador Hotel, NA. 8510. Room 847.

WIRE-HAIRED TERRIER, male; white, black and brown spots; long tail; no collar; name "Tim." Reward. GE. 6779.

$25 REWARD
Chow dog, red male, studded harness; lost from car Friday. Jefferson Apt., DI. 4704.

Personals 3

CHAMBERS CO.
Complete Funerals as Low as $75.

ARISTOCRATIC young woman, cultural background, will teach self-confidence, clear-thinking, philosophy. Self-consciousness overcome quickly and permanently. Private instructions. Miss Weed, PO. 5998-J.

FALSE TEETH REPAIRS while U wait. Emergency Laboratories, 605 14th st. nw., Room 601. MEt. 1833.

FOR FRENCH INSTRUCTION OR CONVERSATION, PHONE COLUMBIA 8618.

HEMORRHOIDS (piles) eradicated by my own methods; results effective for a lifetime or money back. Write for booklet. No drugs or surgery. DR. SOMMERWERCK, 1365 Columbia rd. AD. 0388.

SPEAKING VOICE IMPROVED. 10-LESSON COURSE. Private instruction. DE. 0570.

LEARN TO SING. Opera, concert, popular songs. Complete vocal training. SIGHT-SINGING, 15-lesson course. Private instruction. DE. 0570.

CHAMBERS CO.
One of the Largest Undertakers in the World.

Help—Female 11

LADIES with pleasing personality and sales ability. Apply Ward-Stilson Co., 821 Southern Bldg.

SALESWOMEN wanted; good earnings selling hosiery and lingerie; excellent percentage. 715 9th st. nw.

SILK FINISHER; must also be able to repair ladies' and men's clothing. Apply University Dry Cleaning Co., College Park, Md., or phone GR. 1400.

WOMAN, refined and intelligent, to train as beauty educator. Splendid opportunity. Interesting, fascinating work. Excellent earnings while training for salaried executive position. Apply 9 to 12 a. m. DERMETICS COMPANY, 505 Wash. Bldg., 15th St., N. Y. Ave. N.W.

Coffee Demonstrators
Four ladies, neat appearance, 25-35, willing to work essential. Apply Wednesday and Thursday, 9-12. The Great American Tea Co., 3034 14th st. nw., 2d floor. See Miss Eckhart.

Help—Male 12

BARBER, colored, for white trade; must be sober and neat; none other need apply. 823 15th st. nw

BARBER—Expert and sober; steady position. 710 14th st. nw.

CANVASSERS with old established local firm, to advertise coffee on a new plan; permanent; good commission; possible advancement. Apply between 9 and 10 a. m., Grand Union Tea Co., 603 F st. nw.

CLOSERS—Well-estab. roofing, siding Co., furnishing complete selling aids and cooperation. Splendid oppor. for men desir. big income. Display room, offices, Phillips Bldg., 1244 5th st. ne., rm. 203.

COLORED porter; references. Apply Schmid's Pet Shop, 712 12th st. nw.

MAN, married preferred, of good character; steady work; opportunity for advancement; pay discussed at interview. Mr. Bradner, 9 to 12, Room 205, 1427 Eye st. nw.

REPAIRMAN—Adding, calculating machines, typewriters; steady work. Carnegie Office Appliance Co., Norfolk, Va.

SHOE shine boy wanted at once; Government trade. 228 12th st. sw.

SHOE shine boy; experienced with shoe finishes preferred. Shepherd Park Valet Shop, 7711 Georgia ave. nw.

STEADY EMPLOYMENT for men of good character, at least 21; must have D. C. driver's permit; salary to begin, $17.50 week plus bonus; possible earnings, $30 and up per week. Apply between 10 and 11 a. m. only. 1260 22nd st. nw.

YOUNG BOYS, 16 to 18 yrs., with bicycles, for messenger work. Apply J. D. Crawford, 1317 New York ave. nw., between 9 a. m. and 12 noon.

YOUNG MEN, with sales experience; to travel with manager of National Concern. See Mr. Madigan, 1723 G st. nw., from 6 to 8 p. m.

YOUNG men; need 2 at once for local circulation campaign. See Mr. Dixon, from 4 to 6 p. m., Room 409, International Bldg., 1319 F st. nw.

2 YOUNG men. Attractive new offer; double income. Apply 1317 F st. nw., Room 302.

WANTED.
Two men with cars, 40 yrs. or over, with sales experience, to work with district mgr. selling nationally known electrical product. Rapid advancement and DRAWING ACCOUNT to men who qualify. Apply 724 11th st. nw., 9:30-11 a. m. ONLY.

J. R. WATKINS CO.
can use two men for route work. Territories are established. No experience required. If from $20 to $50 per week interests you, apply 9 to 12 a. m., 513 K st. nw.

Men of Good Character.
21 years of age or over, residing in Washington at least one year, to join new FREE class for hackers' license examination. Call at 9:30 a. m., or ME. 1727.

MAKE GOOD MONEY
DRIVING CABS. SEE MR. CRUZE.
BELL CAB CO., 1317 L N.W.

Help—Male-Female 13

POSITION affording permanent home in country for settled unencumbered couple; general housework and care of grounds; 3 adults in family; modern house located on West River. Splendid opportunity for couple seeking a good home. Answer, giving full particulars and qualifications. Box 32, Shady Side, Md.

Post Classified Ads—National 4200.

Employment Agencies 14

RUPHER'S Employment Agency can furn. colored domestic help; ref. DE. 3551.

Situations—Female 16

BURROUGHS Bookkeeping Machine Operator, typist, trial bal. stat., needs employment; 9 years A-1 firm. NO. 5295-W.

COLORED woman, good cook, with finest references; stay nights. DEc. 0232-J.

HIGH SCHOOL student wants work Saturday and Sunday. WEst 0893.

MIDDLE-AGED white woman desires position as housekeeper for adults or employed couple. DE. 5118.

PRACTICAL nurse desires care elderly person or child; trained in diabetic cases; hypos, etc. DEc. 4668.

RELIABLE colored woman wants day's work Tues. or Wed.; refs. PO. 3409-J.

STENO, exper., urgent need work; savings gone; mother dependent. NO. 5295-W.

WOMAN, colored, wants part-time work or regular days work. Ref. ME. 4073.

YOUNG girl, colored, desires general house work; stay nights; references. MEt. 3560.

Situations—Male 17

PLUMBER, nonunion, sober reliable, desires work; very reasonable; anyplace. Box 320, Washington Post.

RELIABLE young colored man wants work of any kind, bus boy, etc.; District permit; references. DI. 7666.

YOUNG colored man desires work as janitor, porter, etc. AD. 10099.

Instructions 19

BE a telephone operator-receptionist; brief training course. Miss West, PERSONNEL SERVICE, 1311 G st. nw. NA. 2114.

WARFLYNN BEAUTY COLLEGE Accredited School
DI. 1762. 1018 Vermont Ave.
SPECIAL DISCOUNT THIS MONTH.

SHORTHAND, touch typing, bookkeeping, spelling, let. writ., calculating mach. Position. BOYD SCHOOL, 1333 F. NA. 2340.

Business Opportunities 23

BARBER SHOP, 3 chairs; must sell at sacrifice. EMerson 7970.

BARBER SHOP, 4 chairs, good proposition. Apply 843 Upshur st. nw.

BEAUTY Salon, downtown office bldg. Rent $50 with light & heat. DISTRICT SALES, 1006 H N.W. NA. 1002.

BOARDING HOUSE, excellent location, 10 lovely rooms, always filled, rent $75. Furniture far above average. Only $1,350, terms.
S. WINFIELD, 908 10th nw. NAtl. 9654.

GAS Service Station. Sells 15,000 gals. mo. Will give 10-yr. lease at $150. DISTRICT SALES, 1006 H N.W. NA. 1002.

GROCERY and meat store, fully equipped; brand-new fixtures; plenty of stock; $350 wkly.; $750 down, bal. monthly. ME. 8060.

GROCERY, S.W., doing $850 weekly and can be greatly increased; living quarters; 5-year-lease; rent $50; owner has good reason for selling. RE. 0920.

RESTAURANT—$400 week business; 2-year lease; rent $95; well equipped; $3,000. Owner has other business. ME. 8241.

RESTAURANT—Next to theater. Does $450 wkly.; rent, $63; long lease; beer; seats 99; same owner 8 yrs.; selling account of illness; sacrifice, $4,500; easy terms. Capital Adjusting & Finance Co., 1008 H st.

ROOMING HOUSE, 14th and Park rd., 11 rooms, nicely furnished rooms, 3 baths, oil heat, rent $90. A lovely home with income. Full price only $1,000; terms.
S. WINFIELD, 908 10th nw. NAtl. 9654.

ROOMING HOUSE near Navy Yd., 7 rooms, rent $55. Owner leaving city. Lovely furniture throughout. Sacrifice for only $325. Furniture alone worth much more.
S. WINFIELD, 908 10th nw. NAtl. 9654.

ROOMING house (15th and Mass. ave.); 12 rooms, 2 baths; very good furniture; $1,000; $300 down, balance monthly.
R. M. DeSHAZO.
1123 14th St. N.W. NAtl. 5520.

ROOMING HOUSE, bargain, Dupont Circle location, 12 rooms, 2 baths, furniture far above average, price $1,000, good terms. See this before buying.
S. WINFIELD, 908 10th nw. NAtl. 9654.

ROOMING—Apts., Mass. ave.; downtown; 19 rms.; rent only $105. Income, $350. Bargain at $1,250. Terms. Miss McCown, 1008 H st. MEt. 4813.

ROOMING HOUSES WANTED
List at once. We have the buyers. Sold plenty places in February. If your furniture and business is priced right phone or see
EDWIN L. ELLIS
1010 Vermont Ave. N.W. Rm. 217. NA. 3384.

OWING to illness forced to sell at special bargain. Delicatessen with beer license; long lease; good paying proposition; fine location. Sandwich shop, 7 rooms connected near Gov't bldgs.
J. B. MALLOS, INC.
Business Broker.
817 12th St. N.W. NAtl. 1565.

Money-to-Loan 26

ON diamonds, watches, jewelry, silverware, etc., no adv. arrangements neces.; lowest int. rates. Rosslyn Loan Co., Rosslyn, Va.

Personal Loan Cos. 26A

OPERATING UNDER UNIFORM SMALL LOAN LAWS.

AUTO LOANS
Up to $300
Interest Charged on Balance Only
No Brokerage Fee or Bonus
No Procuring Charges
No Endorsers Required
Cash in 5 Minutes
Consultation, Courteous and Confidential. We Refinance Cars in Smaller Payments.
Ayares Small Loan Co.
7902 Georgia Ave.
Silver Spring, Md. SH. 3700

Post Classified Ads—National 4200.

Automobile Loans 28

AUTO LOANS—Lowest Interest Rates. Cash in 15 min. POTOMAC LOAN CO. 1001 15th St. N.W. Mr. Davis. DI. 6060.

Rooms—Furnished 30

A BASEMENT studio; priv. ent.; r. water. Hall room and larger. 1733 N st. nw.

ALTURAS (1500 16th st. nw.)—Conveniently located; single and double rooms, near showers; fireproof building; 24-hour elevator and hotel service. Reas.

ARLINGTON, 1617 N. Edgewood st.—New modern private home. Front room, next bath. CLarendon 36.

ARIZONA HOTEL (310 C St. N.W., 1 Sq. Off Pa. Ave.)—Neatly furn. rms.; lobby; plenty baths, showers and hot water; $3.50 wk. up. Transients, 75c and $1.

ATTRACTIVE rm., twin beds; also sgle., board opt., homey atmosphere, trans. fac., unlim. phone, oil heat. RA. 4031.

ATTRACTIVE front double rm.; double or twin beds; suitable for 1 or 2. GE. 4157.

BENTON ST. NW., 3912—Living-bedroom combination; twin beds; private shower (l.h.k. if desired); entirely priv. EM. 8511.

BUCHANAN ST. NW., 1102—Large front room, nicely furnished; gentleman only; $18 single; $23 double. RAnd. 0615.

C ST. SE., 1517—Bedrm., kitchen and l. h. k., private home; $8 wk. AT. 8240.

CHEVY CHASE, D. C. (3718 Jenifer st., off Conn.)—Warm rm., adj. bath, unl. phone.

CLEVELAND PARK—3118 Rodman st. nw. Bright, cheerful rm., $4 wk. Gentleman. CL. 7975.

COLUMBIA RD. NW., 1834—$3 wk.; clean, warm rms., 4 baths; men. ADams 10213.

COLUMBIA ROAD NW., 1337—Well furnished rm.; kitchenette, southern exposure. CO. 3905-J.

COMPLETELY furnished room, next bath, $6. L. h. k. 1216 6th st. sw. DI. 6185.

CONCORD APTS., N. H. & Oregon (bet. S and T)—Apt. 5, large single rm., $15 mo.; also twin bedrm., innerspring mattresses, $20 mo. PO. 1305-J.

DOWNTOWN, 903 M st. nw.—1 or 2 rms. for l. h. k.; running water; $5 and $6.50.

DOWNTOWN, 1416 R. I. ave. nw.—Clean, comfortable room; home atmosphere; next bath; sgle., $4; dble., $5. NO. 1967-J.

DOWNTOWN—933 Eye st. nw.—Large front room; 1st floor; newly decorated. Suitable 3 gentlemen. Reasonable.

DOWNTOWN, 919 G pl. nw.—Well-furn. bedroom with running water; suitable for 1 or 2 persons; a. m. i.; reas. rent.

DOWNTOWN—733 13th st. nw.—Large room, running water; private entrance. Reasonable. ME. 8187.

DUPONT CIRCLE—1610 20th st.—Large front rm., 2nd fl., 4 windows, suitable 3 young men. Walking distance.

DUPONT CIRCLE, 20th-O; 1406 Hopkins st.—Lovely large front rm.; 4 windows; cross ventilation; priv. home. DE. 1329.

DUPONT CIRCLE (1747 P st. nw.)—Nice, clean, single or double rm.; in physician's home; every conv.; gentlemen; reas.

E ST. NW., 208—2d floor front sleeping room, $3; $1 a day for transients.

F ST. NE., 1318—Master bedrm., suitable 1 or 2; c. h. w.; unlim. phone; conv. transp.; meals if desired. LI. 10209.

GEORGETOWN—3307 N st. nw. Comfortably furn., bright, sunny rm.; priv. home; gentleman; $15; 1 blk. transp. WE. 0556.

GIBRALTAR, 2305 18th st. nw. Large, airy, warm outside rooms, $5 per wk.

GORDON HOTEL, 916 16th st.—On beautiful 16th st. location, desirable and convenient; well-heated rooms, single, $6.50 to $8.50; double rooms with running water, $9 to $11.50 weekly; double rooms with bath, twin beds, $15 weekly; 24-hour elevator and switchboard service.

GRAFTON HOTEL, 1139 Conn. ave. nw.—Well heated; offers beautiful surroundings and personal comfort to each guest. Single rooms, $8.75 wk., $30.50 mo. up; double rooms, $40.50 to $85.50 month.

IOWA AVE. NW., 4405—Well-furnished front room; in modern home; next bath; transp. at door; $25-$35. LI. 4180.

IRVING ST. NW., 1414—Large front, 2nd fl.; l. h. k. room. AD. 3817.

IVES PLACE SE., 1415—Comfortably furn. front room, next bath; c. h. w.; private home; ½ blk. transp. $15. LI. 7717-J.

KALORAMA RD. NW., 2015, near Conn.—Nicely-furnished large single room, 2 closets, near bath; $20. NO. 6767.

KALORAMA RD. NW., 1816, Apt. 31—Outside room, complete for housekeeping; Frig.; linens, dishes, silver included; $25.

MASS. AVE. NW., 2110—Lovely large front room; private bath; reasonable.

MASS. AVE. N.W., 1217.—Beautiful 2d ft. double rm. Lovely home; gentlemen.

NEAR Walter Reed. Two attractive front rooms; private bath; detached corner residence. 1416 Van Buren street.

NEAR Cavalier Hotel: 1348 Perry pl. nw. Front single rm., nr. bath; attr. furn.; priv. home; lady; ½ bk. 14th st. car. AD. 6012.

NEAR WARDMAN PARK, 2714 Cathedral ave. Large double front room; nicely furnished; nr. bath and shower. AD. 0276.

NR. PARK RD.—Extra large rm., for 3 girls; smaller rm., single or double; very reasonable; private home. 3516 10th nw.

OAK ST. N.W., 1347—Nr. Cavalier Hotel (½ blk. 14th st.)—Large front rm., twin beds, suitable 1 or 2 young men, reas. AD. 7455-J.

PARK RD. N.W., 1363—Light, comfortable rm., modern home; oil heat; c. h. w.; shower; unlim. phone; gentleman; $15.

PARK RD. NW., 1867—Small, warm, well-furn. studio rm., $12.50. Also single, $15-$20. Near bath, Private home. AD. 3343.

RHODE ISLAND AVE. NW., 55—Large double room, $5; single, $4.50; c.h.w.; unlimited phone; conv. transp. NO. 2674.

SUNNY fr. room, twin beds, next bath, c. h. w., det. home, exp. bus, $25. Board opt. 6512 6th st. nw. GE. 6882.

THE IOWA APTS. 1325 13 st. nw. Apt. 74. Nicely furnished front room, unlimited phone; $5 week; lady preferred. NO. 3531.

THE NETHERLANDS (1852 Columbia rd. nw.)—Charming, sunny room, easy chairs, lamps, desk, $22. CO. 0810.

THE WESTMINSTER (1607 17th St. N.W.)—Warm, single rooms, $4.50-$5; running water, $6; double front, $8; others, $6-$7. Plenty hot water, showers, elevator.

9TH ST. NW., 1116—Single room, plenty hot water; quiet home. $2.50 up.

13TH ST. NW., 3211—Choice of 2-rm. apt. on first or 2nd fl.; also 2 l. h. k. rms. Nicely furn.; elec. refrigeration; reas.

13TH ST. NW., 3408—Large rm., 5 windows; for 2 or 3; single beds; priv. home; $9 a week.

1114 13TH ST. NW. (downtown)—Newly furn., dec., rms., $3.50 wk. up; garages.

Post Classified Ads—National 4200.

Rooms—Furnished 30

16TH ST. N.W.—2022—Every convenience, phone; single, $4; double, $3.50 each.

16TH ST. NW., 1846—Clean desirable room, next bath; $15 to $20 month; gentleman.

22ND ST. NW., 622—Large room, kitchenette, semi-bath; inner-spring mattress. Dble. bed. Suit. cple. $30. WI. 4542.

HOTEL INN 608 9th st. nw. $1-1.50 per day; $6 up weekly.

GRAND HOTEL, 606 F St. NW.—Outside rms., elev. serv.; $5 wk. up.

EVERETT HOTEL
1730 H St. N.W. Single and double rms., $7 to $14 weekly; $30 up monthly. Excellent hotel service. Also 2-rm. apt. NA. 8130.

CLEVELAND PARK
3210 Newark st. nw., front room, next bath, $25. CL. 1525.

LOGAN HOTEL
AT 13TH AND LOGAN CIRCLE.
UNDER NEW MANAGEMENT.
Comfortable rooms with running water or private baths; double and single; $6 to $12 wk.; every convenience; courteous hotel service. NO. 2000.

THE VIVIAN 1723 G st. nw.—100 well-heated single and double rooms, $6.50 to $12 weekly. Equipped with modernistic furniture; Venetian blinds, 24-hour switchboard, elevator, maid service. Plenty of hot water, near showers. Within walking distance downtown

(COLORED) 21st. St. NW., 523—Quiet, sunny, single rm., next to bath, $3. Call DI. 3119 before 10, after 4.

Furn. or Unfurn. 31

AMERICAN UNIVERSITY PARK—All home privileges and plenty of room in modern home to proper couple. Cultured environment. Garage. Box 280, Washington Post, or CL. 8380 until noon.

Rooms—Unfurnished 32

I ST. NE., 315—Bedrm., kitchenette; gas, elec., heat incl.; $26 mo. LI. 8796-W.

Suburban Rooms 33

WEST WINDSOR AVE., 213, Del Ray, Va.—Attr. front single or double room; well-heated; nr. bath; cont. hot water; 10c fare, 1 bl. bus; $4.50 week. TEmple 4052.

Room and Board 34

AN EXCELLENT home for business people; convenient location; abundant good food; every comfort; $35 ea. 1124 13th st. nw.

ATTRACTIVE HOME handsomely furnished front room for 1 or 2. 3360 16th st. nw.

CHEVY CHASE—Southern family; large room, private bath; couple or gentlemen; excellent meals; quiet neighborhood. EM. 9296.

CHEVY CHASE, 3716 Jenifer st. nw., off Conn.—Large front room for 1 or 2; reas.

DOWNTOWN, 1410 M st. nw., Apt. 601—Vacancy in double bed-living room with congenial Govt. employed young lady; excellent meals; reas. Aft. 4:30, ME. 0030.

DOWNTOWN—1307 Rhode Island ave. nw.; unusually well furnished, large front room, twin beds. Also single. Excellent Southern meals. PO. 1215.

DUPONT CIRCLE, 1526 18TH ST. NW.—Large single, double, triple rms., new studio beds, bath; unlim. phone; $40. NO. 1851.

E ST. NE., 1110—Young man share room; home cooking; $30. AT. 2592.

FRENCH FAMILY offers comfortable studio room to young man interested in practicing French conversation. PO. 0458.

KENYON ST. NW., 1372, Apt. 42—Attrac. single room; new maple furniture; excellent meals; $9 week. CO. 1238-J.

MASSACHUSETTS AVE. NW., 1776—A distinctive home for young people in an unsurpassed location; reasonable.

NORTH CAROLINA AVE. SE., 628—Bright, sunny rm.; for 2; next bath; c.h.w.; Virginia cooking; 1 blk transp. AT. 1512.

16TH ST. NW., 1219—Beautiful large room, twin beds, dressing rm.; priv. bath, shower. Lovely basement room, bath, shower; priv. entrance; 2 or 3 gentlemen; $32.50 ea.; exceptional meals; walking distance.

1708 R. I. AVE. NW., off Conn.—Vacancy for couple young men; excep. pleasant home; excel. meals; walk. dist.; reas.

THE MANSION CLUB
2230 Mass. ave. nw.—Beautiful studio rooms, with semi-private bath; shower; for young people. Also large studio front, for 4, at $32.50 each. A distinctive home with delicious food. DUpont 9523.

Table Board 36

DUPONT CIRCLE, 1626 19TH ST. NW.—Exceptional meals, $20 month.

Apartments—Furnished 45

ARTISTICALLY furn. studio apt., 1 room, kitchenette, semibath; fireplace, casement windows; quiet, picturesque; incl. gas, elec., cleaning service; $37.50; for single business woman. WE. 2015-J.

ATTRACTIVE 2 large front rooms; Frig.; semibath; reasonable. Apply 306 7th ne.

BILTMORE ST. NW., 1965—3 rooms, bath; every modern convenience; excellent location; completely furnished; gas, elec., Frigidaire; $60; adults.

CALIFORNIA ST. NW., 1851—Cozy, 2-rm. apt., semiprivate bath; near cars; reas.

CALIFORNIA ST., 1826—Two-room apt., semiprivate bath; a. m. i.; suitable couple, possible three; $42.50.

CENTER ST. NW., 3527, APT. 1—Completely and attractively furn.; front, 2 rooms, kitchen, dinette, bath, elec. refrig., twin beds, spinet piano; adults only; references; $60 mo. Inspect after 5 p. m.

CHASTLETON APTS.—1 or 2 gentlemen share 3-room furnished apartment with another. NOrth 10000. Apt. 723.

CHEVY CHASE—3 completely furnished rooms for l. h. k.; private bath; in new home of couple; business couple preferred. WIsconsin 5450.

DUPONT CIRCLE—162[illegible] 19th st. nw.—Front bay window apt. Bright, freshly papered. Refined couple. $40 mo.

EYE ST. NW., 2011—Large living room with fireplace, bedroom, bath; from March 15 on lease to Oct. 1; $55 mo. Herman E. Gasch & Son, Agents, 1420 K st. nw. NAt. 1254.

F ST. NW., 2002-2135—Studio apts.; $5-$10-$15 mo. per person. DI. 0635.

GIBRALTAR, 2305 18TH ST. NW.—3 large rooms, private bath; heat, light, gas, linens; janitor service. $60 mo.

GOING SOUTH, must rent beautifully furnished bed-living rm. and kitchenette-dinette combined; Frigidaire, sink, ev. mod. conv. Mrs. Carter, COl. 4817.

Post Classified Ads—National 4200.

Apartments—Furnished 45

K ST. NW., 1105—2 rooms, bath, kitchen; $9 wk.; references; adults.

K ST. NW., 941—Nicely furn. 2 and 3 room apts.; also l. h. k. rooms.

K ST. NW., 1115—2 rooms, front, newly decorated; gas, electricity; steam heat; linens, dishes, silver; $35 mo.

L ST. NW., 1106—2 and 3 room apts. Walking distance Govt. dept.

MAISON D'ART, 1741 R. I. (off Conn. at M) 2 or 3 person apt., bath, firepl.; Frigid. Foreign antiques. Beautyrest, awnings.

MONTELLO (1901 Columbia rd. nw.)—2 rooms, kitchen, bath; corner location; unusual. POtomac 5755.

MORSE ST. NE., 1279—Large, attractive 2-rm. apt.; lovely sink; new stove; newly dec., elec., gas heat; $36. LI. 4529.

MT. PLEASANT 1875 Ingleside terr.—Att. 2 rms., cedar chests, shower, large porch; overlooking pk.; reas. AD. 2698-W.

NAVAL VILLAGE, 2431 E NW.—Living rm., bedr., din., kit., bath; elec. refrig., heat h. w. free; janitor. $50 furn.

QUINCY ST. NW., 427—Clean 2-rm. inclosed porch apt.; refined settled couple; Frigid.; heat, gas, elec. included; reas.

RANDLE HIGHLANDS, 2341 R ST. SE.—3 attractive rooms, porch, priv. bath., c. h. w., on bus line; $45. Lincoln 1804-J.

TAKOMA PARK, 29 SYCAMORE AVE.—3 rooms, sleeping porch; gas, elec., heat; $40. SHepherd 2443-J.

V ST. NW., 48—2 large rooms, kit., with elec. refrigeration; private bath; unfurn., $35 per month or completely furnished $10 per week.

WISC. AVE., 1628—2 rms., k., b.; Frig.; nicely furn.; heat, gas elec.; reas. NO. 10269.

8TH ST. SE., 502—2-rm. apt., 1 or 2 ladies; very homey; phone, radio, piano; reas.

14TH ST. NW., 2544—1, 2 rms., k.; Frigid.; gas, elec.; $8-$13 wk.; studio, $5; janitor.

18TH ST. NW., 2305—2 large rooms; frigidaire, heat, light, gas, linens. $10.50 wk.

Apartments, furnished or unfurnished. All sections, sizes and prices.
FREE CAR AND GUIDE SERVICE.
OWENS REALTY CO.
1343 H St. N.W. (Room 410) ME. 3683.

2900 CONN. AVE. N.W.
2 rooms, kitchen and bath; elec. refg., elevator and switchboard service $57.50

3024 PORTER ST. N.W.
2 rms., dinette, kit. and bath; electric refrigeration $62.50

6645 GA. AVE. N.W.
Two r., k. and b.; electric refrigeration $57.50

H. G. SMITHY CO.
811 15th St. NW. NAtional 5904.

Francis Scott Key, Apt. Hotel
20th and F sts. nw.—1 room, kit., bath, completely furn.; linens, silver; Frigidaire. Day, week, month. NAtional 5425.

MERRILL MANSIONS
1361 Fairmont st. nw.—Front, corner apt.; 1 room (efficiency apt.), private bath and kitchen; reas.

London Hall, Apt. Hotel
1133 13th st. nw.—Bed-living rm., dressing rm., kit., bath, elec., gas, linens. Frigd. $15 up week. $55 up month. NAtl. 9610.

THE COLTON
49 Eye Street N. W.
ALL BRAND-NEW FURNITURE.
2 rooms, kit., dinette and bath. Electric refrig. on house current. $57.50 up. Resident Manager. ME. 3896.

Furn. or Unfurn. 46

ALTON APTS. 1445 Park Rd. N.W.—3 rooms, kitchen, foyer, dressing room, bath; cross ventilation; Southern exposure. Frigidaire, elevator.

CLIFTON MANOR (2514 14th st. nw.)—Mod. bldg., 1 and 2 rms., kit., bath; elev., switchboard; Frigid.; $37.50 to $57.50.

DOWNTOWN, 1111 11th st. nw.—2 rms., kit., bath; refrig.; reas. NA. 6357.

FLEETWOOD, 3707 Woodley rd. nw.—High elev.; 1 and 2 bedrms., liv. rm., dinette, kit., bath; refrig. free. CL. 0615.

REFINED tenants. 3030 Wisconsin ave.—So. expos., living rm., bedrm., kit., shower bath, refrig.; unfurnished; $45.

CLIFTON TERRACE
14TH AND CLIFTON STS. N.W.
2 to 4 rooms, kitchen and bath. Switchboard, Elevator. CO. 7744.

Apartments—Unfurn. 47

A BEAUTIFUL APT., 2 rooms, kitchen, dinette, bath; free refrigeration; $45. See 1300 Taylor st. nw.

ANACOSTIA—3 rms. and airy porch in private home; semi-bath; gas, elec., heat furnished; $25 month. AT. 8167.

ATTRACTIVE, conveniently arranged unit consisting of 1 room, bath, kitchen; just $37.50. Also 2 rooms, bath and kitchen at an extremely low rental; convenient to transportation and Government bldgs. and overlooks Union Station Plaza. 225 Mass. ave. ne.
WAGGAMAN-BRAWNER.
1700 Eye St. N.W. MEt. 3860.

ARLING., VA.—400 ft. elevation; city view, 4 to 6 rooms; oil heat, Kelvinator; free parking; garden plot; enjoy country with city advantages. WA. 8889 eves.

BRADLEY HILLS—2 or 3 rms., kit. and bath, new home; private entrance. 5546 Wessling lane. WIsc. 6075-J.

C ST. SE., 1846, APT. 3—2 rooms, kitchen, bath, dinette, screened porch; rear yard; heat, hot water furnished; completely redecorated; 18-month lease; $47.50. To inspect, phone MR. TOMS, DIst. 2434. Others available.

CONN. AVE. NW., 3620—Front apt., 2 bedrms., living rm., kit., bath; hall, foyer; 4 large closets; refrig. Res. mgr., CL. 0580.

CONN. AVE. NW., 4027—3 rms., kitch. and bath; porch inclosed, 10 windows; front and rear private entrances. CLeve. 3900.

CORNER APT., 2 LARGE ROOMS, KITCHENETTE, bath, 7 windows; new G. E. refg. and gas range. Couple. 1100 E st. ne.

HOLMEAD PL. NW., 3306—6 rooms, bath, porch; 1 block Tivoli Theater; $45. Phone WIs. 2431.

MONTELLO (1901 Col. rd.)—2 rms., kit., bath; reas.; cor. location. PO. 5755.

NEW, modern, conveniently arranged apartment overlooking Government park project; 2 rooms, kitchenette, dinette and bath; has Venetian blinds; tile bath with built-in tub and shower; custom-built kitchen cabinet; Electrolux free; community yard; excellent service, 310 Hamilton st. nw. Apply resident manager at 220 Hamilton st. nw.
WAGGAMAN-BRAWNER.
1700 Eye St. N.W. MEt. 3860.

Post Classified Ads—National 4200.

Apartments—Unfurn. 47

MORTON PL. NE., 611—2 rooms, kitchen and bath, close to transportation, $34.50; available March 15; inspect any time.

NEW ALEX.—Bucknell Court; entire floor, 2 rms., kit., bath; heat, gas, elec., gar., refrig. incl. $45. ALex. 2778-J.

ONE, two, three rooms, kitchen, dinette and bath; completely modern apartments. 930 Randolph st. nw.

PORTER ST. NW., 3018, 1 block Conn. ave.; 3 rooms, dinette, kit., bath, $57.50. Apply 2913 Porter st. nw. CL. 0137.

QUINCY ST. NW., 919—3 rms., kit., priv. bath, gas, elec. heat, h. w., refrig.; $47.50.

SEVERAL desirable apartments available. RANDALL H. HAGNER & CO., INC. 1321 Conn. Ave. DEcatur 3600.

TAKOMA—Desirable modern 5-rm. apt., bath, large closets; oil heat; cont. h. w.; garage; express bus. SH. 2408.

W ST. SE., 3107—2 rms., kit., priv. bath, large cedar closet, linen closet, refrig., gas, elec.; 1 blk. bus; 15 min. downtown; well heated; adults; $47.50. AT. 4179.

13TH ST. N.W., 2541—3 rooms, private bath; gas, elec. heat, Frig.; $45. GE. 6093.

219 H ST. NW.—2 rooms, kitchen and bath. Resident manager. $35.00.
H. L. RUST CO.
1001 15th St. N.W. NAtional 8100.

314 2D ST. NE.—This large apartment is newly decorated. Five rooms, kitchen and bath. $50.00.
H. L. RUST CO.
1001 15th St. N.W. NAtional 8100.

644 MASS. AVE. NE. (Stanton Manor)—Two rooms, kitchen and bath. Refrigeration on house current. Elevator service. See resident manager. Apartments are newly decorated; $52.50.
H. L. RUST CO.
1001 15th St. N.W. NAtional 8100.

1368 EUCLID ST. NW.—The Olympia. Large, building surrounded by spacious grounds. 4 rooms, kitchen and bath. $65.00. Newly decorated. Refrigeration on house current. Elevator. Resident manager.
H. L. RUST CO.
1001 15th St. N.W. NAtional 8100.

1631 KENILWORTH AVE. NE. (Apt. 2)—3 rooms and bath. Rent, $35.00. Apply PENN REALTY CORP., 474 "K" st. nw. MEtro. 1283.

2445 15TH ST. NW.—Meridian Park Apartments. New building, elevator and switchboard service. One room, kitchen, dressing room, dinette and bath, $52.50.
H. L. RUST CO.
1001 15th St. N.W. NAtional 8100.

$35—CONVENIENT location; 2 large rooms, private bath. Inspect 9 to 7 week days. 1412 Chapin st. nw., Apt. 26.

EVANSTON, 3427 13TH ST. N.W.
1 Rm., Recept. Hall, Bath.
1 Unusually Large Rm., Kit., Bath.

628 8TH ST. N.E.
2 rooms, kit., bath; refrig. $42.50
Tyler & Rutherford, Inc. NA. 0475.

1711 H ST. N.W.
$35—2 rooms and bath.
Amer. Sec. & Tr. Co. — Na. 4815.

Several desirable apartments available.
UNION INVESTMENT CO.
207 Machinist Bldg. NA. 5536.

950 Longfellow St. N.W.—3 rms., bath, new apt. condition..$37.50
405 V St. N.E.—2 rms., kit., dinette, bath and porch..........$37.50
558 Newcomb St. S.E.—2 rms., kit., din., bath, porch, yard.....$42.50
1413 Girard St. N.W.—2 rooms, kit., bath, newly decorated.....$40.00
5510 First St. N.W.—2 rms., kit., dinette and bath..........$50.00
113 Kennedy St. N.W.—2 rooms, kit., dinette and bath $50.00
LEE D. LATIMER CO.
722 Investment Bldg. NAt. 4146

1218 Perry St. N.E.
Choice apartment. Conveniently located in modern building near Catholic University and Monastery. 4 rooms, kitchen and bath. Free electric refrigeration. Rent, $59.50.
See Resident Manager
or
BOSS & PHELPS
1417 K St. N.W. NA. 9300

Post Classified Ads—National 4200.

Apartments—Unfurn. 47

2415 E ST. N.W. (opposite park); walking distance Interior Dept.; living room, bedroom, kit.-dinette, bath, $45. 2 bedrooms, $60. Resident manager.

2448 18TH ST. NW.—3 rooms, kitchenette, bath, porch, heat, 3 expos.; reasonable.

$38.50—A very attractive corner apartment with two exposures, nice outlook, bright and airy; large living room, dinette, kitchen, tile bath, refrigerator; newly decorated. THE FAIRLEE, 1321 Kenyon st. nw., near 14th and Park rd.

GEORGETOWN
THE WESTFIELD
3120 R ST. N.W.
$50—Apt. 22. 2 rooms, kit., bath. Electric refrigeration.
Amer. Sec. & Tr. Co. — NA. 4815.

NEW BUILDING.
2921 PA. AVE. S.E.—$54.50 up; 3 rms., kit., dinette, bath, heat; h. w. furn.
219 UPSHUR ST. N.W.—2 rms., dinette, kit., bath, heat; h. w. furn.; $55.
4602 43D ST. N.W.—3 rms., kit., dinette, bath; $40.
PHILLIPS & CANBY, INC.,
1012 15th St. N.W. NAtional 4600.

ONLY ONE LEFT
BEING RENOVATED—READY MARCH 10. INSPECT AT ONCE FOR RESERVATION.
2 rooms, kitchen, bath; elec., gas, refrig., all in very low rent of $42.50.
Larger apts. at slightly more rent.
Near stores, schools, park and downtown.
RESIDENT MANAGER, ADAMS 9893.

$72.50 3 ROOMS, KITCHEN, BATH. 1819 G ST. N.W. Free gas, electricity, refrigeration; all rooms including bathroom, open from large reception hall; 3 exposures; 24-hour service.
See MR. DAVIS, Res. Mgr. ME. 5630.

RUTLAND COURTS
1725 17TH ST. N.W.
$55—Apt. 312. 2 rooms, kit., bath. Electric refrigeration.
Amer. Sec. & Tr. Co. — NA. 4815.

3150 16th St. N.W.
2 rooms, dinette, kitchen and bath, $69.50
and
2 rooms, foyer, sun porch, dinette, kitchen and bath, $79.50
Gas, Electricity, Refrigeration Included in Rent.
Resident Manager, COL 5205, or
J. A. McKeever Co., Inc.
Managing Agents
1625 K St. N.W. Dist. 9706

1811 Wyoming Ave. N.W.
★
Two, three and four rooms, kitchen and bath. Reception hall and porch.
$42.50 up
Electric Refrigeration Free
Newly Decorated
Resident Manager
Col. 0559

LOW RENTALS
• 1809 BELMONT RD.
2 rooms, kitchen and bath. Very conveniently located. Excellent condition. Electric refrigeration. $45
• THE MADRID
2300 18th St. N.W.
5-room front apt.; all large outside rooms; elec. refrig. $50
• THE LEHIGH
2605 Adams Mill Road
3 rooms, kitchen and bath. Electric refrigeration. $55
• 822 18th ST. N.W.
Downtown apartment. 2 rooms, kitchen and bath. Exceptionally large rooms. $47.50
NATIONAL
MORTGAGE & INV. CORP.
NA. 5833 1312 N. Y. AVE.

DON'T
Waste time wandering—See these livable, reasonably priced apartments.
•
THE WEST END
2124 Eye St. N.W.
2 rooms, kitchen and bath...$57.50
Gas, electricity, refrigeration and switchboard service included in rent.
THE WILLSONIA
1830 K Street N.W.
1 room, kitchen and bath..$47.50
Gas, electricity, refrigeration and switchboard service included in rent.
1820 CALIFORNIA ST. N.W.
2 rooms, kitchen and bath..$47.50
3 rooms, kitchen and bath..$55.00
1820 CLYDESDALE PL. N.W.
2 rooms, kitchen and bath..$50.00
3 rooms, kitchen and bath..$62.50
Electric Refrigeration—Elevator.
J. A. McKeever Co., Inc.
Managing Agents
1625 K St. N.W. District 9706

BENNY Dream of Fair Women By J. Carver Pusey

• NORTHWEST •

2400 16th ST. N.W.
Apts. of 1 room, bath to 6 rooms, kitchen, 2 baths. Full hotel service. Dining room; garage. Fordyce C. Minnick, Mgr. COl. 7200.

2124 P STREET N.W.
Near Dupont Circle
3 rooms, kitchen, bath and porch; to be redecorated...$55.00

104 EMERSON ST. N.W.
2 rooms, kitchen, dinette, bath and porch $47.50
Duplex. Heat furnished

2501 CALVERT ST. N.W.
6 rooms, large reception hall kitchen, 2½ baths, porch and fireplace $125.00
Electric refrigeration on house current

3 RIGGS COURT, N.W.
(Just Off Dupont Circle)
Studio apartment of 2 rooms, kitchen, bath and porch; fireplace..$65.00

1314 MASS. AVE. N.W.
New Downtown Building
1 and 2 rooms, kitchen, foyer and bath.........$50.00 and $77.50
Light and Gas Included. 24-hr. Elevator and Switchboard Service. Resident Manager.

1020 MONROE ST. N.W.
2 rooms, kitchen, dinette and bath $52.50
3 rooms, kitchen, dinette, bath and large reception hall......$62.50
Resident Manager. Refrigeration on House Current.

STONELEIGH COURT
Conn. Ave. and L St. N.W.
1 and 2 rooms, kitchen, bath and foyer ....$75 and $90
Elevator. Resident Manager.

ALTO TOWERS
3306 Wis. Ave. N.W.
1 room, kitchen, dinette and bath $47.50
2 rooms, kitchen, dinette, bath and porch $60.00
Elec. Refrigeration on House Current
Elevator. Resident Manager

• NORTHEAST •

THE GELMONT
1835 3rd St. N.E.
1 room, kitchen, dressing closet and bath $45.00
2 rooms, kitchen and bath..$49.50 up
Refrigeration, Gas and Electricity Included. Resident Manager.

THE CHANCELLOR
214 Mass. Ave. N.E.
2 rooms, kitchen and bath $55.00
2 rooms, junior dining room, kitchen, bath & recep. hall. $62.50
Elec. Refg. on H. C. Res. Mgr.
Corner apartments; cross ventilation

• SOUTHEAST •

3101 PENNA. AVE. S.E.
New Building.
2 rooms, kitchen, dinette and bath ....$49.50 to $55.00
Resident Manager; Gas Refrigeration; Carpeted Halls; Venetian Blinds.

• SUBURBAN •

BLAIR PARK APTS.
Eastern Ave., Just Off Georgia Ave.
1 room and bath..............$35.00
3 rooms, kitchen, dining alcove and bath $70.00
Gas. Rfg. Gas Stoves. Res. Mgr.

Apartments Open for Inspection Day & Evenings
WEAVER BROS INC
REALTORS
Washington Building District 9486

Continued on Following Page.

Read This Wide Selection of the Capital's Most Desirable Vacancies

Post Classified Ads—National 4200.

Apartments—Unfurn. 47

Continued From Preceding Page.

$55.00 2 ROOMS, KITCHEN, BATH. 3446 CONN. AVE. (corner Ordway). Rent includes electricity and refrigeration, elevator. See Mrs. CAIN, Resident Manager, EMerson 8719.

1483 NEWTON ST. N.W.
3 rooms, kitchen and bath; porch ..$42.50
GEORGE F. HANE, INC.,
1422 F St. N.W. NAtl. 3964.

1305 Potomac Street N.W.
Located in Desirable Section of Georgetown.
2 rooms, kit. and bath. Automatic refrigeration. $40.00. See janitor on premises or call
THE MUNSEY TRUST CO.
NATIONAL 8080.

THE DRURY
3121 MT. PLEASANT ST. N.W.
$47.50—Apt. 45. 2 rooms, kit., bath. Electric refrigeration.
Amer. Sec. & Tr. Co. — NA. 4815.

$40.00 1 ROOM, KITCHEN and BATH. 1400 FAIRMONT ST. N.W. One spacious room, reception hall, large kitchen, 24-hour elevator and switchboard service. See MISS McNEILL, Res. Mgr. COl. 0336.

COPLEY COURTS
1514 17th St. N.W. Spacious 1-room apt., large kitchen, foyer, bath; 24-hour elevator and switchboard service; electricity, refrigeration and gas FREE. Resident manager. Reasonable rent.

GEORGETOWN $65
1503 28th St. N.W.
Living room with fireplace; 2 bedrooms, kitchen, sun deck; 3 exposures; garage and additional bedroom if desired; heat, light, hot water included.
To inspect, call NA. 8662.

Strathmore
3501 13th Street N.W.
Corner 13th & Monroe
Modern apartment building. Elevator. Free refrigeration. Convenient to 14th and Park Road.
2 rooms, kitchen, dinette and bath ....$50 up

Seabridge
501 12th St. N.E.
2 rooms, kitchen, bath $47.50

Seminole
1444 W Street N.W.
FREE REFRIGERATION
2 rooms, kitchen, bath........$47.50

The AMERICAN • COMPANY •
"Every Phase of Real Estate."
807 15th St. NA. 8032

The Dupont Circle Apartments

March Should Bring No Worries If There Is A Renting Problem on Hand.
Inspect These Fireproof—Modern
Apartments overlooking beautiful Dupont Circle Park, Conn. Ave. at Dupont Circle.
1 Room and Bath ......$35 up
2 rooms, serving pantry and bath. $60 up
Electricity, switchboard and 24-hour elevator service included. Furnished at an additional cost. Full hotel service available.
See Resident Manager or
H. L. RUST, Co.
1001 15th St. N.W.
NAtional 8100

Post Classified Ads—National 4200.

Apartments—Unfurn. 47

336 2ND ST. N.E.
$47.50—Apt. 2. 3 rooms, kit., bath. Electric refrigeration.
Amer. Sec. & Tr. Co. — NA. 4815.

NORTHBROOK
3426 16TH ST. N.W.
1 Room and Bath.
2 Rooms, Kitchen and Bath.

900 19th ST. N.W.
Cor. Eye St. Refrigeration. 3 elevators, switchboard; resident manager. 2 rooms, kitchen, bath.......$57.50
SHANNON & LUCHS CO.
1505 H St. N.W. NAtional 2345.

2008 16TH ST. N.W.
2 rooms, kitchen and bath, large entrance hall, $50. Resident manager, Apt. 1.

310 EAST CAPITOL ST.
Modern apartments of one and two rooms, kitchen; refrigeration; porch; near Capitol and Library.
$37.50 to $47.50.
JOHN F. DONOHOE & SONS
314 Pennsylvania Avenue S.E.
Lincoln 0084.

2440 16th ST. N.W.
Park Tower, opposite Meridian Hill Park—Switchboard, 3 elevators; refrigeration included; garage in bldg. Carpeted halls.
6 rooms, 2 baths, porch.....$135.00
5 rooms, bath and porch....$125.00
2 rooms, d. a., kitchen, bath, inclosed porch $70.00
Resident manager.
SHANNON & LUCHS CO.
1505 H St. N.W. NAtional 2345.

$50.00 2 RMS., KITCHENETTE, BATH. 1819 G ST. N.W. Free gas, electricity, refrigeration. Two large, bright rooms, bedroom with cross-ventilation. Light oak floors, ivory woodwork, shower, 24-hour elevator and switchboard service. Call Mr. Davis, ME. 5630.
THE MONMOUTH, 1819 G ST. N.W.

FONTANET COURTS
1400 Fairmont St. N.W.
2 ROOMS, $50.00 Up. 3 ROOMS, $65.00. 5 ROOMS, $80.00
Large kitchen, tiled bathroom; plenty closet space; quiet, roomy apartments; completely redecorated; refrigeration; spacious lobby; elevator and switchboard service.
See MISS McNEILL, Res. Mgr. COl. 0336.

1940 Biltmore St. N.W.
(2 blocks from 18th & Columbia Rd. ½ block from Calvert St. span over Rock Creek.)
Modern 6-story, fireproof building with 24-hour elevator service.
Four rooms, dinette, kitchen, screened porch and tile bath with shower. Log-burning fireplace in living room. Completely reconditioned — walls painted, floors refinished and new equipment in kitchen and bath. Corner apartment with unusually large rooms, which ideally lend themselves to furnishing with period furniture. $115 per month.
Resident Manager, ADams 9493

LIVE NEAR ROCK CREEK PARK

The NEW PARKSIDE
1702 SUMMIT PLACE NW
Just 1½ Blocks from 16th and Columbia Rd.
ATTRACTIVE 2 rooms, kitchen, dinette and bath in modern apartment building with elevator. Newly decorated units with cross ventilation. Large refrigerators on house current, and new table-top ranges.
$47.50 up
Resident Manager ADams 10480

NAPOLEON AND UNCLE ELBY — By Clifford McBride

Post Classified Ads—National 4200.

Apartments—Unfurn. 47

1847 MASS. AVE. S.E.
New building. One and two rooms, kitchenette, dinette, refrigeration. All outside apartments.
$40.00 to $50.00.
JOHN F. DONOHOE & SONS
314 Pennsylvania Avenue S.E.
LIncoln 0084.

720 17th Street N.W.
(Between Penna. Ave. and H Street.)
Front apt. of 2 rooms, hall, kitchenette and bath. Near White House and other Government offices. $37.50.
THE MUNSEY TRUST CO.
NATIONAL 8080.

$45.00 and $55.00 4-5 ROOMS, KITCHEN, BATH 2750 14th St. N.W. Front apartment, fireplace, light floors, ivory woodwork; large kitchen, tiled bathroom, plenty of closet space. Apply at switchboard, 1400 Fairmont for key.
FIDELITY STORAGE CO.
1420 You St. N.W. NOrth 8900.

CLIFTON TERRACE
"Overlooking the City"
Off Clifton St., between 13th and 14th. Delightful apartments situated in a residential section.
1 room, kitchen and bath $43.00
2 rooms, kitchen and bath $50.00
3 rooms, kitchen and bath $65.00
4 rooms, kitchen and bath $80.00
These lovely apartments feature spacious closets, extremely large rooms and electric refrigeration.
Balconies to escape the summer heat.
24-hour switchboard and elevator service.
Can be furnished if desired at conservative rentals.
COLUMBIA 7744.

The Beautiful New
CENTURY
2651 16th St. N.W.
(Corner of Fuller St.)
1 room, dressing room, dinette kitchen and bath, $57.50 to $62.50.
Rentals include electricity for lighting, cooking, refrigeration, etc.; secretarial phone service.
Resident Manager, Ad. 2000
BOSS & PHELPS
1417 K N.W. NAtl. 9300

1813 35th Street N.W.
In Georgetown, Near Western High School.
3 rooms, kitchen, breakfast room, bath $52.50
Electric Refrigeration.

3511 13th Street N.W.
Near 14th and Park Rd. Business Center.
2 rooms, kitchen and bath...$45.00
Electric Refrigeration on House Current.

1480 Girard Street N.W.
4 rooms, kitchen and bath...$60.00
Electric Refrigeration.

1740 18th Street N.W.
Living room, dining room, bedroom, kitchen and bath. Electric refrigeration $47.50

1466 Columbia Rd. N.W.
½ Block From 16th Street.
1 room, kitchen and bath; Murphy bed $42.50
Electric Refrigeration on House Current.

For further information and inspection of any of the above apartments, call Mrs. Henry, ADams 8810.

Goss Realty Company
1405 Eye St. N.W. NA. 1353

APARTMENT HUNTING

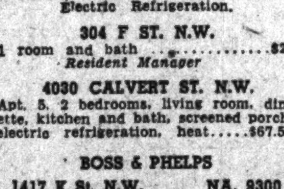

JUST PHONE
NAtional 9300

1609-1611 31st ST. N.W.
Georgetown
2 rooms, kitchen and bath, $57.50 & $59.50
Free Electric Refrigeration
See Resident Manager

4403 14th ST. N.W.
2 and 3 rooms, kitchen and bath. Electric refrigeration; $50 to $62.50.
See Resident Manager

1862 ONTARIO PL. N.W.
2 rooms, kitchen and bath units. Electric Refrigeration. Rental, $45.00 to $50.00.

300 F ST. N.W.
2 rooms, kitchen and bath...$40.00
Electric Refrigeration.

304 F ST. N.W.
1 room and bath $25
Resident Manager

4030 CALVERT ST. N.W.
Apt. 5, 2 bedrooms, living room, dinette, kitchen and bath, screened porch, electric refrigeration, heat.....$67.50

BOSS & PHELPS
1417 K St. N.W. NA. 9300

Post Classified Ads—National 4200.

Apartments—Unfurn. 47

THE CHALFONTE
1 room, kitchen, dinette and bath..$45.00
2 rms., kitchen, dinette and bath, $57.50 up
Some with porches, 24-hour elevator and switchboard service. Apply resident manager.
PHILIP P. PEYSER & CO.,
1024 Investment Bldg. DIstrict 3740.

Offices—Rent 50

STEWART BLDG., 402 6TH ST. NW.—Near courthouse; reasonable. WEst 1261.

Business Places—Rent 52

Lincoln Building
514 10th St. N.W.
(west side of 10th; bet. E & F)
Several entire floors, each 26' x85', now available at $95 per month, each. Ten-story modern, fireproof building, designed to sustain heavy loads. Two elevators. Windows on four sides. Heat furnished.
See Mr. Davis, Real Estate Dept.
Fidelity Storage Co.
1420 You St. N.W. NO. 8900

Stores—Rent 53

604 F ST. NW.—Large store, suitable for any business. Mr. Rogers, 606 F st. nw. ME. 8352.

44TH & SHERIFF RD. NE.—New grocery store corner, with 6 rooms and bath apartment above. Apply PENN REALTY CORP., 474 "K" st. nw. MEtro. 1283.

Houses—Furnished 54

BRIGHT, cheerful home; partly furnished; 7 rooms, bath; a. m. i.; attic, garage; $75. See 1805 Irving st. nw. FRANCIS A. BLUNDON, 805 H St. N.W. NA. 0714.

Houses—Unfurnished 56

BY OWNER, Chevy Chase, D. C., detached 6 to 8 rooms, 1 and 2 baths, $75 to $115; also nearby Va. and Md. bungalows, $40 to $65. Fulton R. Gordon, 1427 Eye st. nw., DIs. 5230. Evenings, CLev. 5091.

KENILWORTH (5019 Quarles st. ne.)—5 rooms and bath, brick bungalow. All modern. Large fenced yard. Apply PENN REALTY CORP., 474 "K" st. nw. MEtro. 1283.

PETWORTH—Semidet. 4-bedrm. home; h.-w. h.; only $52.50. Hurry, call now. WASHINGTON REALTY CO. GE. 8300.

3017 GEORGIA AVE. NW.—6 rooms and bath. All modern. Apply PENN REALTY CORP., 474 "K" st. nw. MEtro. 1283.

4219 39TH ST. NW.—7 rooms, 1½ baths, new-house cond.; garage; near schools, churches, transp.; also 530 Whittier st. nw., 6 rms., bath, gar., corner, oil burner; a. m. i. GE. 4831 after 5 p. m.

10-ROOM suburban residence, D. C. City improvements; nice grounds, garage, oil heat; be seen to appreciate. Call owner, GEorgia 1855.

4923 8TH ST. NW.—8 rooms and bath, all modern. Detached garage. RENT REDUCED. Apply EMPIRE INVESTMENT CO., 474 "K" st. nw. MEtro. 1283.

2718 WOODLEY PL. NW.—6 rooms, two screened porches. Garage. Oil heat. Apply EMPIRE INVESTMENT CO., 474 "K" st. nw. MEtro. 1283.

CHEVY CHASE, D. C.
3412 Oliver st.—Practically new house, 6 rms., 2 baths; large yard; det. brick. A real home. Rent $95. DIXIE Realty Co., NA. 8880. Evenings, CL. 9100.

403 10TH STREET S.E.
$40.75—6 rooms and bath, water heat. Hot-air furnace.
AMERICAN SEC. & TRUST CO. NA. 4815.

1495 NEWTON ST. N.W.
4 rooms, bath and porch...........$47.50
Convenient to stores, churches and transportation. Newly redecorated.

1818 KALORAMA RD. N.W.
Modern fireproof building; electrical refrigeration free. Newly redecorated.
4 rooms, bath and porch...........$50.00
A. S. GARDINER
1510 K St. N.W. NA. 0334.

NORTH CLEVELAND PARK.
New, semidet., 6 large rms., 2 baths; air conditioned, insulated; built-in garage.
PHILLIPS & CANBY, INC.
1012 15th St. N.W. NAtl. 4600.

237 K ST. N.E.
Six rooms, bath, hot-water heat and electricity; entirely reconditioned.
A. S. GARDINER
1510 K St. N.W. NA. 0334.

2026 FIRST ST. N.W.
8 rooms and bath; oil heat; garage, $60.00.

1107 20TH ST. SOUTH, ARLINGTON, VA.
6 rooms, bath, oil heat, b.-i. garage; newly decorated; $70.00.
H. G. SMITHY CO.
811 15th St. N.W. NAtional 5904.

LOW RENTALS

3824 Legation St. N.W.
Semi-detached; just off Conn. Ave.; 7 rooms and bath, gas heat.

1724 35th St. N.W.
Corner brick home, close to schools, stores and transportation: h.-w. h.

7126 9th St. N.W.
Near Walter Reed Hospital. 4 bedroom, 2 bath house. Built-in garage.

NATIONAL MORTGAGE & INV. CORP.
NA. 5833 1312 N. Y. AVE.

Post Classified Ads—National 4200.

Houses—Unfurnished 56

BURLEITH
Several modern homes in this delightful community now available; 6 rms. and bath, some with porches; garage; refrigeration; $65 up. See Mrs. Watson, 3702 R st. nw.
SHANNON & LUCHS CO.
1505 H St. N.W. NAtional 2345.

1112 ABBEY PL. N.E.
6 rooms and bath (3 bedrooms), porch and garage; immediate possession; $50.00.
BOSS & PHELPS
1417 K St. N.W. NAtl. 9300.

GLOVER PARK—$50
5 rooms, 2 inclosed porches, hardwood floors, on first floor; hot-water heat; newly decorated; open concrete front porch, with awnings; close to schools, stores and transportation. To inspect call NA. 9240. COOLEY BROS. Tower Bldg.

Suburban—Rent 58

ALEX., VA.—New unfurn. apt., 2 rms., dinette, kitchen, tile bath, shower; Frigidaire, oil heat; conveniently located on Mount Vernon ave. Alex. 3077.

ALEX., VA.—Rosemont, 1901 King st. 2 r., k., bath; 1 or 2 adults; quiet, small apt. bldg.; refs.; $38.50. Alex. 1822-W.

LANGHORNE COURTS
3414 WILSON BLVD.
ARLINGTON, VA.
Modern. Electric refrigeration. Janitor service. Large rooms. Shade trees, shrubs. Living room, dining room, sun parlor, bedroom, kitchen and bath. $55.00.
GEORGE H. RUCKER CO.
1403 Court House Rd. Arlington, Va.
Phone Clarendon 197.

Wanted-to-Rent 62

WE CAN RENT YOUR VACANT HOUSE
HARRY B. PITTS CO.
1019 15th St. N.W. ME. 0100.

Sale Investment Property 65

OPPORTUNITY
Desire offer on 6 pieces of well-located investment property in good condition. All are brick. Rented now at $187.00 per month. Must sell at once. MR. BOUCHER.
R. A. HUMPHRIES
808 N. Capitol. Realtor. NA. 6732.

Sale Houses 66

BUNGALOW—Just over Md. line, beyond Foxhall; 20 min. to downtown; 5 rooms, bath, finished 2d floor; full basement; hot-water heat; lot, 50x130; $4,750. A. D. CRUMBAUGH (Realtor), CL. 1-3-6-4.

DIRECT FROM OWNER (461 Luray pl. nw., near Soldiers' Home)—6 rooms and bath; brick; price reduced. COl. 1348 after 6 p. m. EM. 0289.

LOVELY HOME, Battery Park, Md.—6 large rooms and bath, hot-water heat, G. E. refrigerator. An unusual site, 15,750 sq. ft. Stream of water, large shade trees, lots of shrubbery and flowers, fireplace, porch and built-in garage. Well financed for 5 years at 5%. Taxes low, only $70 yearly. Price, $8,950. Must have $1,800 or more cash. Owner leaving city. Lee Counselman, 6867 Wisconsin ave. WIsconsin 4240.

MANY NEW MODERN HOMES, $4,975 UP. To inspect, call at the little white office, 8615 Colesville rd., Silver Spr. SH. 3234.

REPOSSESSED detached homes; Chevy Chase, D. C., Va. and Md.; long-term Federal Housing available; 1-5 cash, balance less than rent; also good income-producers. TELEPHONE FOR LIST. Fulton R. Gordon, 1427 Eye st. nw. DI. 5230.

$6,000.
Semibungalow; 5 rooms, bath; oil heat; cost $6,500. 49 Columbia ave., or call Mr. Moore, CL. 2625.
ADELBERT W. LEE,
1343 H St. N.W. Dist. 4600.

NEAR 11TH AND PARK ROAD.
$6,500.
This 9-room and bath house, containing five bedrooms, has just been completely reconditioned. In addition to many other attractive features, it has an oil burner. A fine home or investment. DIst. 6830.

NEAR WALTER REED HOSPITAL
$8,450. A low price for this detached 6-room and bath home in this convenient section; h.-w. h., oil burner; garage; nice lot and in good condition. Reasonable terms.
H. G. SMITHY CO.,
811 15th St. N.W. NA. 5903.

NEAR 13TH AND LONGFELLOW STS.
$7,950.
Here is an unusually comfortable home in a desirable locality answering the four-bedroom requirement. Modern and in good condition, it contains unusually large living room and dining room, front porch, double screened rear porch; hot-water heat; 2-car garage. DIst. 6830 or EMer. 1201 evenings.

OPEN 2 TO 8—1817 M ST. N.E.
$5,750—6-rm. Colonial brick. Built-in tub, etc.; hdwd. floors; h.-w. h.; screened porches; built-in garage. Small cash, balance like rent. A real bargain.
LEO M. BERNSTEIN & CO.
718 5th St. N.W. ME. 5400. Eves., RA. 3300.

$6,250—VACANT
In one of the best sections of the Northeast. An exceptionally well-built brick; six large rooms and tile bath; hot-water heat. A real buy that can be purchased on very attractive terms.
JOHN F. DONOHOE & SONS,
314 Pennsylvania Ave. S.E.

TRADE YOUR OLD HOME FOR A NEW ONE
Monthly Carrying Charges as Low as $27.50
Call or Write
HARRY WARDMAN, INC.
1512 K St. N.W. DIst. 3830.

Cleveland Park
3526 NORTON PLACE
Opp. McLean Estate. Semi-detached brick, 4 bedrooms, 1½ baths. Oil heat. Built-in garage. Near schools, shopping center; bus at corner. Terms available.
$8,950
The AMERICAN • COMPANY •
"Every Phase of Real Estate."
807 15th St. NA. 8032

Post Classified Ads—National 4200.

Sale Houses 66

$11,000. Custom-Built Bungalow
Individually built with very best of material and workmanship, offered much less than cost. Attractive liv. and din. rms., with unusually beautiful kitchen, 2 bedrms., bath on 1st floor; 2 large bedrms., bath, 2nd floor; plenty closets, open fireplace, built-in garage; brass pipes throughout; side walls and roof insulated; good oil burner; large, well-shaded lot. House positively in perfect condition, only a few years old. Close to Conn. ave., near in.
FRANK S. PHILLIPS, DIST. 1411.

CHEVY CHASE, D. C.
$10,950.
A most attractive center-hall plan brick, detached, situated less than one block west of Conn. ave. Convenient proximity of numerous schools and shopping district. Only three years old, thoroughly modern, excellent condition. Nice floor plan, 3 spacious bedrooms, 2 baths; den on first floor; knotty pine recreation room in basement; efficient gas heat; garage. This type property seldom available in this neighborhood at such a low price. Call DIst. 6830, or ADams 3434 evenings.

3008 and 3012 5TH ST. S.E.
$6,550
These attractive new homes can be purchased with only $100 cash and small monthly payments. 5 rooms and bath, hot-water heat, Oxford cabinets in kitchens; wood-burning fireplaces.
R. A. HUMPHRIES
808 No. Capitol. Realtor. NA. 6732.

KIRKSIDE.
(Chevy Chase, Md.)
New, detached Williamsburg Colonial homes, 3 and 4 bedrooms, 2d-floor library with open fireplace.
Exhibit Home,
4015 OLIVER ST.
Completely furnished.
Open Daily and Sunday.
From Conn. ave., drive around Chevy Chase Circle to Western ave., turn right one square to Oliver st., then right to property.
G. F. MIKKELSON & SON.
Owners—Builders.

YOUR OPPORTUNITY
To own a new home is at hand. Only 4 homes left in the 4500 block of Harrison St. These homes have 2 lovely bedrooms and living room the full depth of the house. 2 fireplaces, finished recreation room and full bath in basement suitable as emergency guest room. For immediate action we will take your present house or your equity in it in a liberal trade. Call CLeveland 9741 or HARRY WARDMAN, INC., 1512 K St. N.W. DIstrict 3830.

A LIVABLE HOME
CHEVY CHASE, D. C. Lovely 6-room 2-bath Colonial home. Featuring de luxe kitchen; dining room with built-in corner china closet; living room 21½x13 with mirror over fireplace mantel; large rear porch overlooking a forest of trees. Beautiful lounge room opening onto the lawn with a log-burning fireplace and Dutch oven. Second floor, 3 well-arranged rooms and 2 tastefully appointed baths.
MAY BE SOLD ON EASY TERMS. A SMALL TRADE WILL BE CONSIDERED.
Call J. WESLEY BUCHANAN until 9 p. m., MEtropolitan 1143.

29 GALLATIN ST. N.W.
$9,950.00
A new group of 2-family income-producing homes. Each floor has a complete modern kitchen and bathroom with tub and shower. The rooms are all light and spacious. There is also a large paneled recreation with fireplace and lavatory in the basement. The second floor can easily be rented for $52.50 which will greatly help in meeting your monthly payments. Open daily for your inspection.
WM. H. SAUNDERS CO., INC.
1519 K St. N.W. DIstrict 1015.

A NEW IDEA
10 POINT BUNGALOWS—$6,750
$750 Cash—$50.75 Monthly.
Including taxes and insurance.
5 large rooms, modern kitchen, tiled bath and shower, full basement, attic, open fireplace, large porch, hot-water heat, furred walls, screened and weather-stripped. Convenient to stores, schools, churches and transportation. Built on large lots in the heart of Silver Spring, these homes are outstanding values in today's home market.
To see them. Drive out Georgia ave. to Sligo ave. (first street past B. & O. viaduct), right on Sligo ave. two blocks to Chesapeake ave., bear right on Chesapeake ave. to Takoma ave., right to homes.
Open daily and Sunday until 8:30 p. m. or further information may be obtained by calling
SPRINGLAWN, INC.
NA. 9452. After 4 P. M., SH. 1311.

COLORED, near 13th and Q sts. nw., 8 rooms; corner; hot-water heat, electricity; $7,500. DEc. 1160.

COLORED
EUCLID ST. OFF 16TH N.W.
Brick; 9 rooms, bath; oil heat; good condition; reasonably priced. Easy terms.
LEE D. LATIMER
722 Investment Bldg. NAtional 4146.

Wanted Lots 67

BUYER for choice 4-family apt. site in choice N.W. section, near bus and stores. P. O. Box 3133, Washington, D. C.

Sale or Exchange 68

BIG LIST PROPERTIES IN AND OUT D. C. Warrenton Estate for apt. DAIRY FARM, N. J., for income property. Clear home in Minneapolis for D. C. home. 4-a., shack, nr. Camp Springs, for big clear lot closer in. Fruit farm, nr. Gore, Va., for colored house. Clear lots for equities. Cor. small office bldg., 14th, for small flats. 20-a., Va., bet. 2 hwys., for apt. N. E. RYON CO. 1216 N. Y. ave. 3418 14th. 2203 Wilson blvd.

Sale Lots 69

PICTURESQUE site, fronting both 17th st. and Holly st. in Rock Creek Hills with beautiful large trees and surrounding homes; contains 18,000 square feet. Telephone owner, DI. 2356; night, GE. 4022.

OAKCREST, VA.
SECTION 3—A NEW ADDITION.
Large wooded lots. A panoramic view of river and city. Special discount to first few purchasers.
J. LEE PRICE.
2303 Arlington Ridge Rd., Arlington, Va.
Phone Ridge 272.

Post Classified Ads—National 4200.

Sale Lots 69

ATTENTION, BUILDERS.
Beautiful building lot, Waverly Village, Arlington, Va. Priced very reasonable. Convenient to bus line, school, etc. Call DIstrict 7740.

ROCK CREEK ESTATES.
½ acre; one of the few remaining choice sites in this beautiful restricted community; all improvements in; will aid purchaser in financing construction if desired.
ROBERT E. LATIMER,
7733 ALASKA AVE. N.W. GE. 1271.

Suburban Lots 69A

APARTMENT HOUSE SITE—Fine location, 1 mile out in Va.; after 5 p. m. WA. 9095.

LYON VILLAGE, VA.—Corner 144x128 ft., $3,000. Call evenings. WA. 9095.

Sale Suburban 70

ARLINGTON—$4,250. 5-rm. frame; large cor. lot; $250 down; $35 mo. WA. 6959.

ARLINGTON—New Colonial, asb. shingle, 2 b. r.; oil heat; scr. porch; attic; heat free until spring; $4,960; $500 cash, $45 mo. WA. 6959.

ARLINGTON, 1201 N. Ceveland st., large corner lot, flowers, fruit trees and privet hedge; 6-room house, like new; h.-w. h.; $4,750. $500 down, $40 month.
Large 4-room house, good conditions, 3 nice lots, paved street, 10c bus, $2,750. Apply 1201 N. Cleveland st.

BRADDOCK HEIGHTS, VA.—$5,950. BEAUTIFUL NEW 5-ROOM HOMES. ALEX. 2352. CLEV. 1925, AFTER 6 P. M.

LARGE bungalow, 14 ft. rooms, 9 ft. bath, 28 ft. cellar; fertile lot, 163x250; close cars, stores, school. Hyattsville; h.-w. h., elec. range. $3,900. $250 cash. $37.50 mo. Geo. C. Walker, GR. 1899, not Sun.

NEARBY VA.—Frame bungalow, 5 rooms and bath, furnace heat, attic and basement; good-sized corner lot; house a little out of repair, but a bargain at $4,250; $300 cash, $35 month. J. A. BAKER & CO., 1112 N. Irving st., Clarendon, Va. WA. 7280.

$4,950—2-story colonial homes, ready to build; oil burner; air-cond.; insulated; $32.50 mo. incl. taxes, insur.; also $3,950 home at $25 month. GReenwood 3734.

$5,990—5-room bungalow; oil heat; finished attic; 1 block from bus; nearby Va. JAMES M. DOYLE, WA. 9091.

$6,950—New 7-room home with 2 baths and nearly an acre of fertile land; 7 miles from Washington; oil heat, built-in garage for 3 cars; oak floors, breakfast room, fireplace and other features of a fine home; $700 down; bal. amortized at $62.50 per mo. See MASON HIRST, Annandale, Va., at the end of Columbia pike. Phone Alexandria 869-J-1. Closed Sundays.

ATTRACTIVE COUNTRY HOME.
8 rooms; all improvements; located on desirable tract of almost 4 acres; 7 miles from Chain Bridge, adjoining Madeira School; property on road to Great Falls, Va.; solid log construction; 4 fireplaces; $8,950.
HERMAN E. GASCH & SON.
Owners.
1430 K St. N.W. NAtional 1254.

NEW—LYON PARK
5 large rms., porch, h.-w. h., large landscaped lot; very convenient; $5,500.
F. W. BURNETT, 2704 Pershing Drive. CLARENDON 2416. EVES., WALNUT 8643.

$5,990—LOW CASH.
Arlington, Va.—New brick bungalow, 5 rooms, tile bath, hot-water heat, basement and attic. Conveniently located. Easy terms. WA. 8627.

$6,950—LYON PARK.
Six rms., tile bath, fireplace, porch, oil burner, gar., wooded lot, originally $9,250.
F. W. BURNETT, 2704 PERSHING DRIVE. Clarendon 2416. Eves., WAlnut 8643.

BRENTWOOD BUNGALOW
$4,950. Located on good lot on paved street, this home has 3 bedrooms, breakfast room, oak floors, h.-w. h., garage. Easy terms.
H. G. SMITHY CO.,
811 15th St. N.W. NA. 5903.

Sale Acreage 72

ATTRACTIVE and well located building site of 5 acres, on good road, good community 13 miles from Washington. Two acres wooded on rising grade. Unusual opportunity for an exclusive home. H. F. Myers, Clifton Station, Va. Phone Fairfax 194-J-3 any week day except Sat.

WOODED HOMESITES, 7 to 16 acres; 12 miles from D. C.; in Prince Georges County, Maryland; $650 up; $50 down; $20 per month.
THE MARYLAND REALTY,
915 10th St. N.W. NAtional 8095.

Sale—Farms, Land 73

BLUEGRASS FARM at $28 per acre; 10-room stone mansion, with electricity, bath, steam heat, 4 fireplaces and walls 2 ft. thick; tenant houses, 2 large stock barns and other buildings. About 600 acres of good farming and grazing land and about 478 acres wooded; 1,078 acres in all; on one of Fauquier County's finest roads. Clear of debt and priced at $30,000; $7,500 cash, balance over a period of years. To take advantage of this unusual opportunity, see MASON HIRST, Annandale, Va., at the end of Columbia pike. Phone ALexandria 869-J-1. Closed Sundays.

NINE-ROOM DWELLING, outbuildings, including servants' house and about 14 acres; Norwood pike, one mile from Sandy Spring, Md.
E. C. THOMAS.
1427 Eye St. N.W. DI. 2747 and 4772.

POULTRY FARM and tourists' home; 2.6 acres; 9 rooms and bath; several buildings; some fruit; $3,750; small cash payment.
R. D. LILLIE CO.
264 Carroll St., Takoma Park. GE. 3301.

5 ACRES—Good 5-rm. house in Fairfax County; $6,000; terms. ALex. 1772.

20 ACRES, 5-room house, 21 miles from D. C., on good road, $2,750; terms. Direct from owner.
T. P. JOHNSON.
West Falls Church. Falls Church 736.

46 ACRES, Montgomery Co., high; river through property; on hard road; elec. and water; 12 mi. D. C.; $100 per acre. Box 7, phone C. S. Ellis, Ashton 10-W.

$50 DOWN—29 acres woodland; small stream; electricity; near State rd; 19 miles D. C.; $825. NA. 3753; AD. 6412-J.

Sale—Shores, Waterfront 75

WOODLAND POINT, Charles County, Maryland; waterfront acreage from 3 to 100 acres on the beautiful Potomac for only $150 per acre and up. Easy terms.
THE MARYLAND REALTY,
915 10th St. N.W. NAtional 8095.

Post Classified Ads—National 4200.

Sale—Shores, Waterfront 75

429 ACRES WATERFRONT, 50 miles D. C., $11,500. Gibons, Bar Bldg., NAt. 3783.

Real Estate Wanted 76

CASH FOR N.E., S.E. or N.W. brick houses if white; investments. Mail full data. E. W. BAILEY, 1435 Meridian nw.

WANTED to buy, cash—Beach house, acreage, small farm, any shape, cheap. Write Box 94 R. F. D., Landover, Md., or evenings call Greenwood 2232.

LIST YOUR PROPERTY WITH LOUIS P. SHOEMAKER.
1719 K St. N.W. NA. 1166.

Dogs, Cats, Pets 79

BOSTON TERRIERS, 9 WEEKS OLD; CHAMPION STOCK. 740 13TH ST. S.E.

WIRE FOX TERRIER—Complete grooming $3. Called for and returned. ADELEA KENNELS, Wash'gton Grove, Md.

Horses—Livestock 81

LADY SELL—Immediate disposal, team of young mares, mule colts by their sides, bred back; team gentle farm mules; 2 odd horses, work any place, together with farming equipment. 840 Cleveland ave., near Harrison, Riverdale, Md.

7 YONG work horses, 5 work mares, 1 pair mules. 110 M st. se.

Sale Miscellaneous 83

DEALERS' ADS under this heading contain a firm name or a business address or state the word "Dealer." Other ads are presumed to be from private individuals. Readers who find dealers masquerading in this column as private individuals are urged to report the matter to The Washington Post.

ACCORDIONS—Before purchasing a piano accordion, it's to your advantage to see Droop's first. 1300 G st. nw.

ANTIQUES FROM ESTATES—Glass, china, silver, furniture, books, prints, frames, mirrors, lamps. Edelson, 618 5th st. nw.

ANTIQUE mirror, 2763, $35; before noon, phone NOrth 4565.

ANTIQUES—We cordially invite you to browse around our shop and see our large collection of rare articles at very low prices, or give us a call by phone, stating your needs. Murray Galleries, 1724 20th st. nw. NO. 4008.

Armstrong's inlaid linoleum laid and cemented............ $1.48 sq. yd.
Royal Rug Co., 11th & H N.W. DI. 7410.

BEDS, dressers, vanity, chest, living and dining room suites, book case, chairs, desk tables; no dealers. AD. 5171.

COPPER VENTILATORS, 18-in. revolv. top. Light Iron Doors and Grills. Iron Columns. Angles. Beams. Wood and Metal Wind. Frames and Doors. Stone Sills, Steps and Flagging. All Reclaimed.
WILLIAM HUGHES.
REpublic 0092 1241 24th St. N.W.

ELECTRIC REFRIGERATORS, all sizes and makes; reconditioned and guaranteed. A refrigerator to suit your purse, as low as $29.50. 1318 14th st. nw.

ELEC. MECHANICAL HORSE, rowing machine, pneumatic adjustment; belt exerciser, nearly new; glass wall cases and beauty parlor equip., second-hand, good cond.; reas. Mr. Georges, 1221 Conn. ave.

ELECTROLUX VACUUM CLEANER like new; rebuilt and guaranteed. Complete with attachments, $20.75. EASY TERMS. Clean-Rite, 3015 14th st. nw. CO. 6100.

EQUIPMENT for barber shop: 4 chairs, mirrors, register, etc.; complete; reasonable. 831 9th st. nw.

FRIGIDAIRE, G. E., 4 FT.; GOOD AS NEW; COST $150. SACRIFICE $75. CARR, 1758 N ST. N.W.

LAW BOOKS—Set of U. S. Supreme Court reports, lawyer's edition, and Rose's notes, reas.; private owner. District 2356.

OFFICE FURNITURE—Filing cases, bookcases, typewriter desk, chairs; reasonable; private owner. District 2356.

PIANO—Smallest size baby grand; in good condition; $165; very easy terms. NAt. 4730. Kitt's, 1330 G st. Open evenings.

PIANO—Used Steinway grand in good condition, $395; easy terms. NAt. 4730. Kitt's, 1330 G st. Open evenings.

PIANOS for rent; new spinettes, $4.50 per month; also grands and uprights; rent paid credited to purchase price if you buy later. NAt. 3223. Arthur Jordan Piano Co., corner 13th and G sts.

SEWING machine, best bargains in used machines; electrics $3 mo. rent; repair, 2412 18th st. nw. CO. 3245.

STUDIO couch, brown leather fitted dressing case; both like new; Hudson seal coat, perfect condition. AD. 6012.

TYPEWRITERS—All makes, rebuilt or new, rented, sold, repaired. "United," 813 14th st. nw. REpublic 8477.

TYPEWRITERS — ADDING MACHINES — Sales, service. Est. 25 years. Rentals $3 month, 3 months for $7.50. American Type. Co., 1431 East Capitol st. LI. 9082 OPEN EVENINGS.

USED CAMERAS, projectors, binoculars, microscopes, bought and sold. Capital Camera Exchange, 1003 Penn. ave. nw.

Visit the NEARLY NEW SHOP, 3610 P st. nw. It will interest you. Open eves.

SEWING MACHINES—$5 UP.
Console elec., $32.50 up. Some Singers. All good buys. 927 F st. nw. REp. 1900.

SINGER IRONS
Use that old Iron as $1 on purchase of new Singer Iron. Singer Sewing Machine Co., 637 H st. ne.

OFFICE FURNITURE
A large stock of used pieces at low prices. H. Baum & Son, 616 E st. nw.

ARLINGTON COAL AND LUMBER CO.
5% DISCOUNT FOR CASH

1x6—T and G Roofers	$28.00
1x8—Box or Sheathing	$28.00
2x4—Up to 12 ft.	$26.00
2x6 and 2x8 to 16 ft.	$28.00
2x10 to 16 ft.	$30.00
Select White Oak Flooring	$90.00
Select Red Oak Flooring	$85.00

JACKSON 1880.
Free Delivery in Wash., Md. and Va.

Coal, Fuel Oil, Wood 83A

ALASKA HUFNAGEL COAL CO.
$7.00 Up. We Deliver ¼-Ton Orders Up. NAtional 5885.

D. & R. Anthracite Cone-Cleaned Coal. Feed and Building Materials.
C. F. DICKEY—GR. 3002.
Hyattsville, Md. Hyatts. 170-171.

ARLINGTON COAL CO.
2,240 LBS. TO THE TON.
BAGGED AND STORED FREE.

Virginia Hard Pea	$8.00
Virginia Hard Special Stove	$9.00
Virginia Hard Chestnut	$10.00
Virginia Hard Stove	$10.25
Virginia Hard Special Furnace	$9.00
Pennsylvania Stove or Nut	$12.50
Blue Banner Egg	$8.75
Run of Mine, 75% lump	$7.75
Pocahontas Nut	$10.00
Pocahontas Stove	$10.75
Pocahontas Egg	$11.00
Pocahontas Cubes, sealed in paper, better and cleaner	$11.00

2805 Jeff. Davis Hwy., Arlington, Va.
JACKSON 1880.

Miscellaneous Wanted 84

ALL kinds of used furniture bought; highest prices; prompt attention. DI. 2077.

ANTIQUES WANTED—Antique furniture to be sold on consignment. Special attention given to estate sales. All articles sold separately, get full value. We have the finest type buyer. Sale scheduled for Saturday, March 12. Articles to be sold must be in for display Thursday, March 10. WRITE OR CALL.
ELI ALPER'S AUCTION HOUSE
Rockville, Md.
Phone Rockville 214.

BOOKS—Highest prices paid for good books and old Natl. Geographics. Bargain Book Store, 808 9th nw. Dist. 5007.

BOOKS BOUGHT—All kinds, any quantity. G. David Pearlman's Big Book Shop, 1407 G st. nw. MEt. 5415.

CASH for old gold, silver, platinum and ivory. We pay highest cash prices for antique jewelry. Murray Galleries, 1724 20th st. nw. NO. 4008.

GOLD OR PLATINUM JEWELRY AND SILVERWARE AND GOLD TEETH, ANY CONDITION. WE PAY CASH. A. KAHN, INC. 45 YEARS AT 935 F ST. NW.

WE BUY and repair all types sew. mach. Vacuum cleaners repaired. REp. 1900.

I BUY FURNITURE, DI. 7783
1 PIECE OR 1,000. DAY AND NIGHT.

SPOT CASH PAID IMMEDIATELY.
OLD GOLD AND SILVER
WATCHES, DIAMONDS AND ANY OLD Discarded Jewelry or Gold Teeth.
SELINGER'S, 818 F ST. N.W.

Farm and Garden 85B

NOW is the time to use bone-meal on your lawns; $2.50 per 100 lbs. Delivery in D. C. Milton Heffenmaier Estate, 3300 K st. nw. Phone REpublic 1432.

Continued on Following Page.

Ready for Occupancy
MUNSON HALL
2212 Eye Street N.W.
"Within Walking Distance of Everything"
Rents of $55.00 Up
INCLUDE
ELECTRICITY
(For Lighting, Cooking and Refrigeration)
and
SWITCHBOARD SERVICE
Open Daily and Sunday 9 A.M.—9 P.M.
For Floor Plans See Resident Manager, REpublic 2323
or
J. A. McKeever Co., Inc.
1625 K St. N.W. Managing Agents DIstrict 9706

1631 S ST. N.W.
2 rooms, kitchen and bath $47.50 up
3 rooms, kitchen and bath....$65.00
Electric Refrigeration. Elevator Service.

6645 GEORGIA AVE.
1 room, kitchen, bath.........$42.50
2 rooms, kitchen, bath....$47.50 up
Electric Refrigeration on House.

3504 13th ST. N.W.
6 rooms, kitchen, bath, porch..$75.00
Electric Refrigeration.

1638 17th ST. N.W.
3 rooms, kitchen and bath....$47.50
All Outside Rooms.

2900 CONN. AVE.
2 rooms, kitchen and bath.....$57.00
3 rooms, kitchen and bath.....$75.00
Elec. Refrg., Elevator & Switchboard Service. Resident Manager.

3616 CONN. AVE.
2 rooms, kitchen and bath....$50.00
Electric Refrigeration on House Current. Resident Manager.

1427 CHAPIN ST. N.W.
4 rooms, kitchen and bath...$55 up
Electric Refrigeration.

1745 K ST. N.W.
1 room and bath. Murphy bed...$40

1335 N ST. N.W.
1 room, kitchen and bath..$32.50 up

1205 N. CAPITOL ST.
5 rooms, kitchen and bath....$47.50

2535 13th ST. N.W.
3 rooms, kitchen and bath....$52.50
Electric Refrigeration on House.

1436 W ST. N.W.
3 rooms, kitchen and bath..$40.00 up

1220 N ST. N.W.
1 room, kitchen and bath.....$37.50
Electrolux Refrig.

1124 10th ST. N.W.
1 room, kitchen and bath, $40.00 up
2 rooms, kitchen and bath....$47.50
Gas, Electricity and Refrigeration Included. Elevator.

2115 P ST. N.W.
2 rooms, kitchen and bath....$60.00
Electric Refrigeration. Elevator and Switchboard Service.

THE LINDBERGH
200 Mass. Ave. N.W.
1 room, kitchen and bath....$45.00
2 rooms, kitchen and bath...$57.50
Switchboard. Elevators. Shower. Frigidaire on House Current.

3024 PORTER ST. N.W.
3 rooms, kitchen and bath..$60.00 up
Electric Refrigeration.

4007 CONN. AVE.
1 rm., kit., dinette, bath......$47.50
Electric Refrigeration, Secretarial Switchboard & Elevator Service.

HAMPSHIRE GARDENS
3 rooms, kitchen and bath....$55.00
4 rooms, kitchen and bath....$75.00
Electric Refrigeration, Cross Ventilation.
See janitor at 4912 New Hampshire Ave.

1321 EUCLID ST. N. W.
3 rooms, kitchen and bath ..$52.50
Electric Refrigeration.

1930 K ST. N.W.
1 room and bath ....$30.00 up

H.G.Smithy Co.
811 15th St. N.W. NAtional 5903

APPLE MARY — By Martha Orr

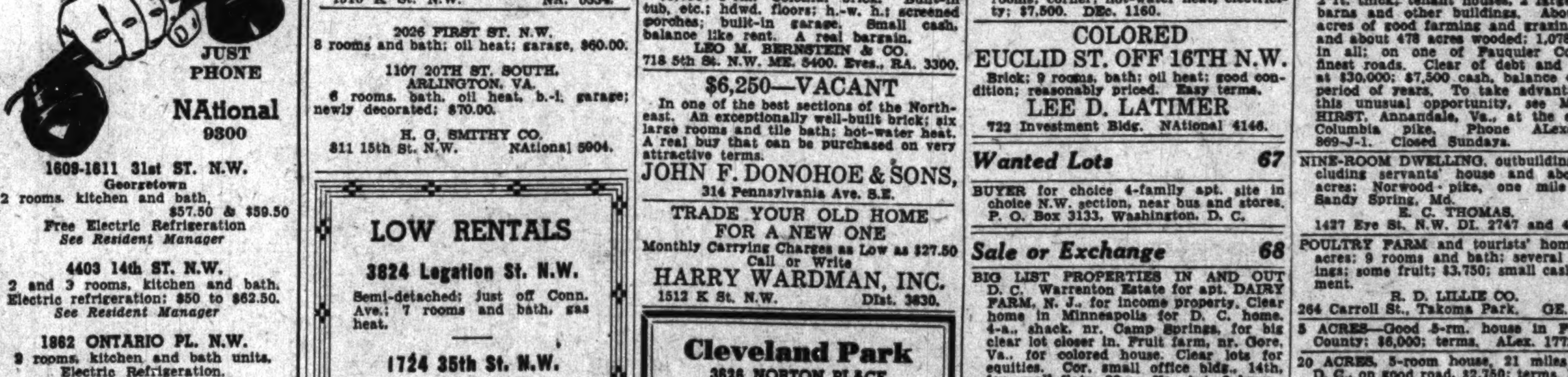

BUY NOW— AND YOU'LL PAY LESS

NATIONAL USED CAR EXCHANGE WEEK

WE'RE COOPERATING

TRADE YOUR OLD CAR FOR A BETTER CAR

YOUR GREAT OPPORTUNITY TO BUY A GOOD USED CAR

A NATION-WIDE EVENT

MARCH 5 TO MARCH 12

BUICK

BUICK—1937 Sedan, Series 40. One of the most popular cars and because of its low mileage, in perfect condition. Five wheels, spare never used; radio equipped. Carries new-car guarantee, $495. Terms. Covington Motors, 6901 Wisconsin ave. nw. WIsc. 5010.

Boats—Sale or Hire 86

HEAVY duty cruiser motor; double ignl.; guaranteed; cheap for cash. 805 Water st., NA. 3406.

Business Directory

For information rerarding advertising rates or service not listed in this column, call Miss Allen—NAtional 4200.

AUCTION SALES.

QUALIFIED auctioneers and appraisers. Furniture, estates, personal property. Call Williams, Auctioneer, National 2620.

CAMERA REPAIRING.

Camera Repairing.
FULLER & D'ALBERT, INC.
815 10th St. NW. Phone NA. 4712.

CARPET AND RUG CLEANING.

RUGS AND UPHOLSTERING. SPECIAL FOR MARCH.
LUWIN CO., 1725 7TH ST. NO. 9160.

CHAIR CANEING

CHAIR CANEING Upholstering, porch rockers splinted. CLAY ARMSTRONG, 1235 10th St. NW. Phone MEtropolitan 2062.

DECORATING.

DECORATING, interior and exterior. Painting, Floors Refin., Roofing. Est. Free. Humphreys, 809 10th N.E. Call AT. 6890.

FALSE TEETH REPAIRED.

"WHILE YOU WAIT." Emergency Laboratory, Room 601, Westory Building, 14th and F Sts. NW. ME. 1833.

HOME IMPROVEMENT.

INSULATE YOUR HOME
For Economy and Comfort
WINTER and SUMMER
Free Estimates.
Hudson Supply and Equip. Co.
DI. 1070.

PAINTING, PAPERING & ROOFING.

Painting, Papering, Roofing. Guaranteed. Reasonable. Estimates Free. M. L. Smith, 1724 Webster St. N.W. AD. 7106.

PAINTING, papering. Greatly reduced prices for March and April. I do my own work. Satisfaction guaranteed. Robert Garnet, 1808 Riggs pl. nw. PO. 0730-J.

PLUMBING AND HEATING.

QUALITY and prompt service. For better perm. heating see C. B. HARRIS & CO., 1414 King St., Alex., Va. ALex. 3264.

ROOFING.

LIEBERMAN'S roofing, tinning, sheet metal and general repairing. NA. 3067.

RADIO SERVICE.

FREE ESTIMATE. Repairs Guar; 90 Days. Tubes, 39c and up. AT. 1677.

FREE RADIO CALLS
Schiller's, 922 F St. NW. MEt. 8145.

CALL ADams 7536 RADIO TECH
FOR EXPERT RADIO SERVICE.
12-hr. service 24 hrs. a day.

Auto Service 90

ANY SIZE AUTO DOOR GLASS, $2.00; safety glass additional. Glasser's, 2d st. and Fla. ave. ne. DIstrict 3670.

Motorcycles 96

LOOK AT THESE PRICES!

1928 HARLEY 74..... $19.50
1930 HARLEY 74..... $45.00
1934 HARLEY 74. Mechanically perfect, refinished in gleaming black and white..... $175.00
1936 INDIAN 74..... $199.00

200 USED MOTORCYCLES TO SELECT FROM 200

LOW DOWN PAYMENT
ONE YEAR TO PAY
WE'LL TALK TRADE

Indian Motorcycle Sales
Open Daily Till 8 P. M.
1065 31st St. N.W. WEst 0602

Auto Trailers 97

AUTO cruiser trailer; cost $1,100; used 6 wks.; sacrifice for cash; must see to appreciate. 6036 Daniel rd. nw. EM. 6191.

Trucks for Sale 97A

CHEVROLET $285
1935 De Luxe Panel Delivery. Completely and thoroughly checked for excellent service and long life. New paint, seats re-covered, good tires. Guaranteed O. K.
ADDISON CHEVROLET,
1437 Irving St. N.W. AD. 5411.

DODGE—1933 Sedanette. Good appearance, in excellent mechanical condition, today's bargain at $175. Sterrett Operating Service, 30 M st. ne. MEtropolitan 0505.

FORD $279
1935 Pickup. Here's a real bargain if there ever was one; excellent condition mechanically and clean as can be throughout; be sure and see this car today.
Northeast Motor Co.
920 Bladensburg Rd. N.E. AT. 0200.

FORD $775
1937 1½-ton dump, with Wood body, hydraulic hoist, dual wheels with 8-ply Goodyear tires in excellent shape. Cab and general appearance like new as this truck has seen little service. Cost new $1,161.00; now $775.00, including D. C. or Md. tags and title.
HANDLEY MOTOR CO.
3730 Georgia Ave. AD. 6060.

SAVE TIME—TRUST TREW
FOR USED TRUCKS.
TREW MOTOR CO. 1526 14TH ST. NW.

GUARANTEED
FORD AND CHEVROLET TRUCKS.
4 dumps, 5 stakes, long and short w. b. One 1937 Ford Station Wagon, like new; also big selection of panels and pick-ups.
ANACOSTIA MOTOR CO.
Bladensburg at Peace Cross. Good Hope Rd. & Nichols Ave S.E. Open eves. & Sun.

Sale—Automobiles 98

QUALITY USED CARS. $125 UP.
PACKARD.
24th. M and N Sts. N.W.

DEPENDABLE USED CARS, reconditioned cars at bargain prices. Barry-Pate, 1130 Connecticut ave. nw.

BUICK

BUICK $625
1936 Model '61." Six-wheel equipped. Radio, heater. Beautiful maroon finish.
HYATTSVILLE AUTO CO.
YOUR SUBURBAN BUICK DEALER.
Hyattsville, Md., on Balto. Blvd. GR. 1810.

BUICK $579
1935 Sedan. A smart car for personal or business use. The big 8-cylinder valve-in-head engine is in the best of condition, and the body is beautiful. The whole car reflects the care of the previous owner. Has many current features such as center controlled steering and vacuum brake booster, ride stabilizer and hydraulic shock absorbers. A typical EVANS-PALMER value, and with our famous guarantee.
EVANS-PALMER, INC.
14th and L Sts. N.W.

BUICK $295
1933 De Luxe Sedan. Equipped with new tires. Has beautiful finish. Excellent condition mechanically. Priced at only $295 during balance of National Used Car Exchange Week only. See Mr. Brown. Easy terms.
ARCADE PONTIAC CO.
N. Y. Ave. and Bladensburg Rd. N.E.
LI. 8522.

BUICK $895
1936 Touring Sedan, Model 90. Here's the biggest Buick of them all, and unusual in every respect. 6 wheels, fender wells, built-in radio, heater and beverage bar. The Miller white-wall tires are good for thousands of miles, the 138-inch wheelbase means perfect riding comfort. New delivered price was $2,265. Carries our full guarantee. Terms.
EVANS-PALMER, INC.
14th and L Sts. N.W.

BUICK $197
Sedan, 1932. Came in from very particular owner (name on request) who gave it the best of care. Not a thing for us to do to it. Finish, upholstery and tires like new and mechanically good for years of economical service; $197.
LEE D. BUTLER, INC.
1137 18th St.

BUICK $229
1932 Sport Coupe with rumble seat. Shows the excellent care of a careful driver. 30-day unconditional guarantee. Be safe—Buy a modern Chernerized Car during National Used Car Exchange Week. Highest allowances. Easy terms.
CHERNER MOTOR CO.
1781 Fla. Ave. N.W. (Open Eves.) NO. 8565.

BUICK $249
1932 Sedan. Excellent condition throughout. Carries 30-day unconditional guarantee. Be safe—Buy a modern Chernerized Car during National Used Car Exchange Week. Highest allowances. Easy terms.
CHERNER MOTOR CO.
1781 Fla. Ave. N.W. (Open Eves.) NO. 8565.

CADILLAC

CADILLAC—1936 5-passenger Touring Sedan. Series 85, 12-cylinder special Fleetwood custom body; large trunk, perfect upholstery, excellent tires. This fine, distinctive car is unusual value at $1,545. C. C. C. guaranty. Open evenings and Sundays.
CAPITOL CADILLAC CO.
1222 22d St. N.W. NAtional 3300.

CHEVROLET

CHEVROLETS
Coupes, (2) 1935 de luxe business coupes at $369 and (1) 1936 de luxe sport coupe (rumble seat) at $469. Enjoy knee-action, no-draft ventilation, safety turret top and other features.
Lustine-Nicholson Motor Co.
Hyattsville, Md. GReenwood 2200.

CHEVROLET $267
Master Sedan, 1934. All of Chevrolet's well known features and in perfect condition; any inspection and demonstration. Owner's name on request. $267.
LEE D. BUTLER, INC.
1137 18th St.

CHEVROLET $300
1935 Master De Luxe Coach. This is a one-owner car in excellent mechanical condition. Good rubber, all steel top, original black finish perfect. $100 down and 12 months to pay at $21.90.
Gardner-Stuart Motors
804 Bladensburg Rd. N.E. LI. 8138.

CHEVROLET $489
1936 De Luxe Town Sedan. One of the most popular models of this popular car. The original jet black finish is perfect, upholstery neat as a pin and the tires show little wear. Built-in trunk, solid steel turret top Fisher body, concealed spare time and wheel, no-draft ventilation and all the other CHEVROLET features. A five-minute ride will convince you that this is a bargain.
STOHLMAN CHEVROLET
3307 M St. N.W. WEst 1646.

CHEVROLET $197
Sedan, 1933. Unusual in its condition. Given best of care by former owner (name on request). It is ready for years of economical, care-free transportation for only $197.
LEE D. BUTLER, INC.
1137 18th St.

CHEVROLET $387
Town Sedan, 1936. Just came in and is too clean to stay long; a buy for some careful buyer. Finish, upholstery and tires like new; previous owner's name on request. Butler Bonded: $387.
LEE D. BUTLER, INC.
1137 18th St. N.W.

CHEVROLET $339
1936 2-Door De Luxe Touring Sedan. Beautiful finish. This car has low mileage and is unusually clean both inside and out. We've scooped the market with this low price of only $339. Your present car in trade and most liberal terms. And remember, 500 gallons of gasoline with every car selling for over $300 during present sale.
COAST-IN, INC.
407 Florida Ave. N.E. AT. 7200.
Open Until 10 P. M.

CHRYSLER

CHRYSLER—1936 Model C-2 Airflow Sedan. Has the beauty and performance of a thoroughbred. Ride in this Airflow for the ultimate in peak performance. Equipped with heater, dual accessories; a handsome dark blue finish. It's unconditionally guaranteed. The price is special for Used Car Exchange Week.
H. B. LEARY, JR. & BROS.
4500 Wisconsin Ave. (Cor. Albemarle St.)
POt. 3297. Open Sunday and Eves.

CHRYSLER

CHRYSLER $479
1935 4-Door Touring Sedan. This car is equipped with many of those fine Chrysler features which are so popular. This car must be seen to be appreciated. A rare bargain at only $479, with big trade and easy terms. Remember, 500 gallons of gasoline with every car selling for over $300 during present sale.
COAST-IN, INC.
407 Florida Ave. N.E. AT. 7200.
Open Sunday.

CHRYSLER $395
1934 C. A. Convertible Coupe, and a beauty. New reduced price at only $395. Sporty to the last word and a great performer. This model will bear close inspection. See it at once.
H. B. LEARY, JR., & BROS.
4500 Wisconsin Ave. POt. 3297.
(Corner Albemarle St.)

CHRYSLER
1937 Royal 4-door Sedan with built-in trunk, radio and heater. Here's a chance to save $350. Full 90-day guarantee. Small down payment and liberal terms.
Georgetown Motors, Inc.
3342 M St. N.W. WEst 1850.

DeSOTO

DE SOTO $479
1936 Coupe. Perfect mechanically and in appearance. 30-day unconditional guarantee. Be safe—Buy a modern Chernerized Car during National Used Car Exchange Week. Highest allowances. Easy terms.
CHERNER MOTOR CO.
1781 Fla. Ave. N.W. (Open Eves.) NO. 8565.

DE SOTO $379
1935 De Soto Airstream Coupe. The 93 horsepower engine under the sleek hood is in perfect shape, and will give you unusual economy in gas and oil. The all-steel body is large, the floors low, and the seats unusually wide and deep. If you want good looks and good performance you'll find it here. Terms to suit your pocketbook.
EVANS-PALMER, INC.
14th and L Sts. N.W.

DE SOTO $399
1935 De Soto Airstream Sedan. Here's a good example of a great product. All the features of De Soto and costs but little more than a light car. Floating power engine mountings, hydraulic brakes, synchro-mesh silent transmission and safety steel body. The finish and interior are that of a new car, and the motor runs like a watch. Our shop foreman has put his personal OK on this one.
EVANS-PALMER, INC.
14th and L Sts. N.W.

DODGE

DODGE $645
1937 4-door Touring Sedan, with built-in trunk. The black finish is without a mark, and the motor runs like a charm. Safety steel body with steel top, hydraulic brakes and many special Dodge features. Heater. Trade and terms.
L. P. STEUART, INC.
1325 14th St. N.W.

DODGE $529
1936 Sport Coupe. A nearly new car as regards appearance and condition; its economical dependability makes this car an outstanding buy at $529, and most liberal terms complete a perfect picture.
ARCADE PONTIAC CO.
1419 Irving St. N.W. ADams 0575.
N. Y. Ave. and Bladensburg Rd. N.E.
LI. 8522.

DODGE $695
1937 De Luxe 4-Door Touring Sedan. This is your opportunity to secure fine car transportation at a price competitive with lesser models. A well-known performer, you'll like the economy features of Dodge. Smart gunmetal finish; built-in trunk; tires, motor and entire condition are perfect. Unconditionally guaranteed.
H. B. LEARY, JR. & BROS.
4500 Wisconsin Ave. (Cor. Albemarle St.)
POt. 3297. Open Sunday and Eves.

DODGE $479
1936 De Luxe Rumble Seat Coupe. Unusually fine car for either business or pleasure. Thoroughly reconditioned in our shop and is A-1 mechanically. Ready for any test of winter driving. Just reduced to only $479. Your present car in trade and liberal terms. Remember, 500 gallons of gasoline with every car selling for over $300 during present sale. Ask for car No. 2749-A.
COAST-IN, INC.
407 Florida Ave. N.E. AT. 7200.
Open Sunday.

DODGE $495
1936 4-door Sedan. Beautiful opalescent blue; built-in radio; excellent tires; fine motor; fully guaranteed. Also (2) 1935 Dodge Coupes; radio and heater equipped; choice at $439.
Lustine-Nicholson Motor Co.
Hyattsville, Md., GReenwood 2200.

FORD

FORD $457
1937 V-8 Tudor Sedan. Lustrous jet black baked enamel finish and upholstered in fine broadcloth; full room for 6 passengers; smart, stylish and economical; the buy of the week.
HILL & TIBBITTS.
1114 Vermont Ave.

FORD $349
1936 V-8 Tudor Sedan. Beautiful gunmetal gray finish; 6.00x16 tires on wheels trimmed with stainless steel rim bands; Bedford whipcord upholstery shows best of care; mechanically it checks with the best.
HILL & TIBBITTS,
1114 Vermont Ave.

FORD $375
1936 Coupe de Luxe with rumble seat; finished in glossy jet black, with original white sidewall tires and has heater. This car was turned in by original owner and has only been driven 12,000 "bonafide" miles. This is the cleanest '36 in town and one look will convince you its the best buy at $375.
MANN MOTORS, INC.
8129 Georgia Ave., Silver Spring, Md.
SH. 3861.

FORD $379
1936 V-8 Tudor Sedan. Carries 30-day unconditional guarantee. Beautiful condition throughout. Be safe—Buy a modern Chernerized Car during National Used Car Exchange Week. Highest allowances. Easy terms.
CHERNER MOTOR CO.
1781 Fla. Ave. N.W. (Open Eves.) NO. 8565.

FORD $469
1937 V-8 Tudor, Model "60." Looks like new. Carries new-car guarantee. Be safe—Buy a modern Chernerized Car during National Used Car Exchange Week. Highest allowances. Easy terms.
CHERNER MOTOR CO.
1781 Fla. Ave. N.W. (Open Eves.) NO. 8565.

FORD

FORD $259
1935 V-8 Tudor Sedan; baked enamel in lustrous black; bedford cord upholstery; large luggage space; 6.00x16 tires; 85-horsepower engine tuned for snappy performance.
HILL & TIBBITTS
1820 14th St. N. W.

FORD
1937 De Luxe Tudor with large, roomy trunk. Beautiful black original finish. Driven only a very few miles. Can arrange very easy terms. See it today.
ANACOSTIA MOTOR CO.
1325 Good Hope Rd. S.E. LI. 2077.

FORD $449
1936 De Luxe Fordor with built-in trunk. The 90-horsepower V-8 engine has just been run enough to break it in properly, and the rest of the car looks as though it was never off the floor. Safety glass throughout and all-steel body. When you can get a buy like this from Stohlman, you know it has passed our checkup; therefore it represents real value.
STOHLMAN CHEVROLET
3307 M St. N.W. WEst 1646.

FORD
1937 De Luxe Coupe. Equipped with white sidewall tires. Has very low mileage. Beautiful new-car appearance throughout. Special terms arranged—this week only.
ANACOSTIA MOTOR CO.
1325 Good Hope Rd. S.E. LI. 2077.

FORD $289
1935 Tudor. Black finish with inside luggage space. If you are looking for a used car that has had careful treatment, see this one. Paint has that new-car look; interior is spotless; tires excellent and motor is quiet; a car that will prove trouble-proof and economical; a "buy" when you consider the low price, $289.
WALSH MOTOR CO.
8200 Georgia Ave. SH. 4400.

FORD $219
1934 Tudor Sedan. Beautiful green finish and thoroughly reconditioned throughout. Good rubber all around. This car must be seen to be appreciated. See it today—and drive a bargain. Liberal terms.
Northeast Motor Co.
920 Bladensburg Rd. N.E. AT. 0200.

FORD $550
1937 Tudor Sedan. Attractive gunmetal finish with red trim and wheels; smartly tailored seat covers; heater, electric clock and many other style and comfort features. This car has been only slightly used as you will readily see. It's absolutely perfect from stem to stern. Special price reduction during National Used Car Exchange Week.
STEUART MOTORS
Your Ford Dealer.
6th and New York Ave. N.W. NA. 3000
Open Evenings.

FORDS $190
1934 Coupes, Sedans and Coaches. Worth far more than our clearance prices. We've OKed these mechanically and you'll O K the appearance. 30-day guarantee. Small down payment.
Georgetown Motors, Inc.
3342 M St. N.W. WEst 1850.

FORD $329
1935 De Luxe Tudor Touring. Finest condition throughout, equipped with radio and heater. 30-day unconditional guarantee. Be safe—Buy a modern Chernerized Car during National Used Car Exchange Week. Highest allowances. Easy terms.
CHERNER MOTOR CO.
1781 Fla. Ave. N.W. (Open Eves.) NO. 8565.

FORD $139
1932 Tudor Sedan. This car has a brand-new finish and has been thoroughly reconditioned mechanically. To see it is to recognize a real bargain. The most liberal terms. Special for a few days only.
Northeast Motor Co.
920 Bladensburg Rd. N.E. AT. 0200.

FORD $519
1936 Convertible Coupe. A smart practical all-weather car. Carries 30-day unconditional guarantee. Be safe—Buy a modern Chernerized Car during National Used Car Exchange Week. Highest allowances. Easy terms.
CHERNER MOTOR CO.
1781 Fla. Ave. N.W. (Open Eves.) NO. 8565.

FORDS $260
1935 De Luxe Tudors. Fordors and Phaetons. The powerful V-8 engines have been checked in our own shop, and the finish, tires and upholstery are good. 90-day guarantee. Small down payment.
Georgetown Motors, Inc.
3342 M St. N.W. WEst 1850.

FORD $249
1935 Tudor Sedan. This car is unusually clean throughout, has good rubber all around and is exceptionally fine mechanically. This is a rare bargain at only $249. Terms arranged.
Northeast Motor Co.
920 Bladensburg Rd. N.E. AT. 0200.

FORD $279
1935 Fordor Touring Sedan. A fine little car that is clean throughout and is in the very best of condition mechanically. See and drive it today. And remember, 250 gallons of gasoline go with this car. Most liberal terms.
COAST-IN, INC.
6th and Florida Ave. N.E. AT. 7200.
Open Until 10 P. M.

FORD $425
1936 De Luxe Fordor Trunk Sedan. From stem to stern you'll agree this is one of the cleanest cars on the market. The 85-horsepower V-8 engine is quiet and powerful, inside and out the steel body looks perfect. Equipped with radio and heater. A real special for National Used Car Exchange Week. Terms.
L. P. STEUART, INC.
1325 14th St. N.W.

FRANKLIN

FRANKLIN—1931 Sedan. For sale by owner. Good condition. Phone WAlnut 7278.

HUDSON

HUDSON $445
1935 Convertible Coupe. A true sports-car bargain, in the best of condition, rumble seat; stunning beige finish; finger-tip gear control and many other modern features found only on this particular make. One short drive and you'll want it. Unconditionally guaranteed. Note the low price.
H. B. LEARY, JR. & BROS.
1500 Wisconsin Ave. (Cor. Albemarle St.)
POt. 3297. Open Sunday and Eves.

LA SALLE

LA SALLE—1934 Sedan, $397; money-back guarantee; any car a down payment. Logan Motor Co., 18th and M sts. nw.

NASH

NASH $319
1934 Coupe. A perfect car at a practical price. Excellent condition throughout. Carries 30-day unconditional guarantee. Be safe—Buy a modern Chernerized Car during National Used Car Exchange Week. Highest allowances. Easy terms.
CHERNER MOTOR CO.
1781 Fla. Ave. N.W. (Open Eves.) NO. 8565.

OLDSMOBILE

OLDSMOBILE $429
1935 Sport Coupe, 6-cylinder. Beautiful original finish, spotless cloth upholstery, excellent tires and a splendid motor. You will find this clean car priced low at only $429. A guaranteed automobile. Most liberal terms.
ARCADE PONTIAC CO.
1419 Irving St. N.W. ADams 0575.
N. Y. Ave. and Bladensburg Rd. N.E.
LI. 8522.

OLDSMOBILE $285
1934 Trunk Sedan. Beautiful black finish. Radio, heater.
HYATTSVILLE AUTO CO.
YOUR SUBURBAN BUICK DEALER.
Hyattsville, Md., on Balto. Blvd. GR. 1810.

OLDSMOBILE $749
1937 6-cylinder, 2-door touring sedan; used car No. 1522; equipped with de luxe radio, heater and defrosters; driven less than 10,000 miles; very special for 3 days only at $749.
Lustine-Nicholson Motor Co.
Hyattsville, Md., GReenwood 2200.

PACKARD

PACKARD
1936 De Luxe 4-door Sedan. No need to envy Packard owners, you can be one at this low figure. White sidewall tires, like new, set off the restful green finish; has broadcloth upholstery, all dual equipment, spacious luggage compartment. Carefully broken in by its single owner, has been actually less than 24,000 miles; especially reduced for National Used Car Exchange Week, for $625. See this bargain today.
M'REYNOLDS MOTOR CO.
5832 Georgia Ave. RAndolph 2010.

PIERCE-ARROW

PIERCE ARROW $397
Limousine, 1932. In superb condition; owned by prominent local family (name on request). Chauffeur-driven and given the best of care. It is comparable in appearance to any new car. Compare it with any car priced at $100 more. Butler Bonded at $397.
LEE D. BUTLER, INC.
1137 18th St.

PLYMOUTH

PLYMOUTHS $424
1936 De Luxe 2-Door Touring Sedan and 1936 De Luxe Coupe. Popular models of a popular car. Finish, tires and upholstery are excellent. Carry our 90-day guarantee. Small down payment or your old car may be down payment.
Georgetown Motors, Inc.
3342 M St. N.W. WEst 1850.

PLYMOUTH $237
Coach, 1934. Original finish unmarked; tires and upholstery like new; car shows unusual care by former owner (name on request); reduced to $237.
LEE D. BUTLER, INC.
1137 18th St.

PLYMOUTH
1937 2-door Sedan with built-in trunk. It comes to you almost brand new; looks and runs the same way. Save $260. Carries our famous 90-day guarantee. Small down payment (or your old car) and balance to suit.
Georgetown Motors, Inc.
3342 M St. N.W. WEst 1850.

PLYMOUTH

PLYMOUTH $465
1936 4-Door Trunk Sedan. Here is a car that represents extra value. A one owner car that has been exceptionally well cared for. The black finish is without a scratch, upholstery clean and fresh looking. Radio and heater. Mechanically we invite you to put it through any test you desire. This goes with our full guarantee.
EVANS-PALMER, INC.
14th and L Sts. N.W.

PLYMOUTH $445
1936 Sport Coupe. Rumble seat, handsome jet black finish, condition is excellent. Give it a fair trial and form your own opinion. It's a beauty and a rare bargain for only $445.
H. B. LEARY, JR., & BROS.
4500 Wisconsin Ave. POt. 3297.
(Corner Albemarle St.)

PLYMOUTH $297
1935 4-Door Sedan. If you're been searching for one of these economical little models, we have the ticket in this rare bargain. Thoroughly reconditioned, newly refinished in handsome black, smartly tailored seat covers and ready to go. It's a marvelous performer, give it a trial today. Priced at only $297.
STEUART MOTORS
Your Ford Dealer.
6th and New York Ave. N.W. NA. 3000
Open Evenings and Sunday.

PLYMOUTH $595
1937 2-Door De Luxe Touring Sedan. Practically a new car in every respect, with very low mileage. Beautiful aqua marine finish. Safety body, safe hydraulic brakes and all late Plymouth features go to make this an unusually attractive buy at only $595. Your present car in trade and liberal terms. And remember, 500 gallons of gasoline with every car selling for over $300 during this sale.
COAST-IN, INC.
407 Florida Ave. N.E. AT. 7200.
Open Until 10 P. M.

PLYMOUTH $375
1935 Four-door Touring Sedan. The brilliant, deep-blue finish is perfect and the chromium parts shine like a new car. The all-steel body is amazingly roomy and the interior is clean as a pin. Mechanically okeh, and our guarantee backs up this statement. Terms and trade.
L. P. STEUART, INC.
1325 14th St. N.W.

PLYMOUTH
1936 De Luxe 4-Door Touring Sedan. The person who wants a current model, yet who is interested in saving first year's depreciation, will see this beautiful demonstrator at once. Driven a few thousand miles, just nicely broken in. Radio, heater, all dual equipment, built-in trunk. New-car guarantee and terms. You'll like its modern lines and handsome jet black finish. Hurry for this bargain, we have just one. Will be sold for substantial reduction from new-car delivery price.
H. B. LEARY, JR., & BROS.
Chrysler-Plymouth Distributors.
1612 You St. N.W. POtomac 6000.

PLYMOUTH $389
1935 Coach. Car No. 1292-A. Equipped with factory built-in radio, heater and original black finish; fine set of tires; fully guaranteed mechanically; also a 1936 4-door sport sedan, car No. 1172, equipped with radio, and priced at $489.
Lustine-Nicholson Motor Co.
Hyattsville, Md., GReenwood 2200.

PLYMOUTH $245
1933 P. D. 4-Door Sedan. This model's history will bear close inspection. Has everything modern, including brilliant performance, and a shiny new blue finish. Drive it tonight and judge its value for yourself. You'll like it. Note the low price.
H. B. LEARY, JR. & BROS.
4500 Wisconsin Ave. (Cor. Albemarle St.)
POt. 3297. Open Sunday and Eves.

PLYMOUTH $365
1935 De Luxe 4-Door Sedan. Somebody in Washington will appreciate the economy and performance that this car can give. You'll judge it better after one short ride. It's unconditionally guaranteed and a rare bargain at the low price. See it at once.
H. B. LEARY, JR. & BROS.
4500 Wisconsin Ave. (Cor. Albemarle St.)
POt. 3297. Open Sunday and Eves.

PONTIAC

PONTIAC
1937 "8" 4-door Trunk Sedan. Largest trunk. Actually driven only 2,700 miles. $250 off of new car price. Carries our new-car guarantee. Take advantage of this sensational offer. Good only during the balance of National Used Car Exchange Week. Easy terms.
ARCADE PONTIAC CO.
1419 Irving St. N.W. ADams 0575.
N. Y. Ave. and Bladensburg Rd. N.E.
LI. 8522.

PONTIAC $357
De Luxe Coupe, 1935. A beauty; given unusual care by former owner (name on request). It is in new-car condition. Butler Bonded and reduced to $357.
LEE D. BUTLER, INC.
1137 18th St.

PONTIAC $565
1936 Sport Coupe. Opera seats. Beautiful gold-metallic brown finish. Equipped with radio, heater, defroster, electric clock, etc. An Arcade Pontiac special during National Used Car Exchange Week. Save a year's depreciation on this car, only a few weeks old.
ARCADE PONTIAC CO.
1419 Irving St. N.W. ADams 0575.
N. Y. Ave. and Bladensburg Rd. N.E.
LI. 8522.

PONTIAC $299
1934 Sedan. Here's a car that is just about tops in value and in operation. Original finish is perfect, good rubber all around, spotlessly clean interior and excellent riding qualities help to make this one of the best used cars in our stock. See and ride in this car today and find out what a good deal you can make in the way of terms.
ARCADE PONTIAC CO.
1419 Irving St. N.W. ADams 0575.
N. Y. Ave. and Bladensburg Rd. N.E.
LI. 8522.

PONTIAC $395
1935 "8" 4-Door Sedan. Here is a car with a real background of careful driving. Owner's name will be gladly furnished upon request. Very low mileage. Tires equal to new, spotlessly clean interior, and many other outstanding features which go to make this car one of the finest in our entire stock. Your real bargain at only $395 with most liberal terms.
ARCADE PONTIAC CO.
1419 Irving St. N.W. ADams 0575.
N. Y. Ave. and Bladensburg Rd. N.E.
LI. 8522.

PONTIAC

PONTIAC $565
1936 "8" Sport Coupe. One of the smartest cars on the road today. Jet black finish striped with white. Comfortable rumble seat, custom-built radio. A few minutes' ride in this car will convince you of its performance mechanically. Terms to suit your pocketbook.
L. P. STEUART, INC.
1325 14th St. N.W.

PONTIAC $239
1933 4-door sedan; this car is in fine mechanical condition and the tires are almost new; equipped with heater; used car No. 1308; a known value at only $239.
Lustine-Nicholson Motor Co.
Hyattsville, Md., GReenwood 2200.

STUDEBAKER

STUDEBAKER $225
1934 Cruising Sedan; 4 new tires; upholstery spotless; our low price this week, $225.
WISCONSIN MOTORS INC.
2901 M St. N.W. WE. 2974.

STUDEBAKERS
The best used car buy—sturdy, dependable, economical. We sold these cars originally and have serviced them since new, so know their complete histories. 1936 Dictator Tr. Sedan, came in Saturday; metallic gray finish; upholstery and tires like new; won't last long at $597. 1935 Dict. St. Regis Sedan from unusually particular owner; Brewster green; reduced to $387. 1935 Dict. Conv. Coupe owned by local embassy and absolutely perfect throughout; $447. 1934 Commander Tr. Sedan, refinished in beautiful light gray, $347. 1932 Dict. Brougham; a beautiful car from very particular owner, in unusual condition, $197. We will furnish the previous owner's name and address so you may know all about the used car you buy. There's more for your money in a used Studebaker, and remember, Mr. Butler says "My used cars make good or I do."
LEE D. BUTLER, INC.
1137 18th St.

WILLYS

WILLYS $269
1936 4-Door De Luxe Sedan. Here's your high-class low-cost transportation. This car is clean throughout, has excellent rubber and perfect motor. A real steal at only $269. Most liberal terms—and remember, 250 gallons of gasoline go with this car. See it today.
COAST-IN, INC.
407 Florida Ave. N.E. AT. 7200.
Open Until 10 P. M.

CHEVROLET

GREATER SAVINGS!

DURING NATIONAL USED CAR EXCHANGE WEEK!

MARCH 5 TO MARCH 12

1937 Chevrolet Master D. L. Town Sedan (Radio)	1936 Chevrolet Town Sedan
$529	$379

1933 Chevrolet Sport Coupe	$199
1931 Chevrolet Coupe	$79
1931 Chevrolet Sedan	$79
1931 Chevrolet Coach	$79
1931 Buick De Luxe Cabriolet	$119

1936 Ford Sport Coupe	1935 Chevrolet Sedan
$269	$339

1937 Chev. Master D.L. Town Sedan (Rs.)	$529
1936 Ford Tudor Touring Sedan	$339
1935 Plymouth 2-Door Trunk Sedan	$319
1936 Chevrolet Sedan	$439
1934 Chevrolet Coach	$219
1933 Chevrolet Coach	$199
1935 Plymouth 2-Door Trunk Sedan	$319
1935 Chevrolet Coach	$329
1936 Chevrolet Sedan	$439
1934 Chevrolet Coach	$219

1936 Ford Tudor Touring Sedan	1935 Plymouth Coach
$249	$309

RECONDITIONED TRUCKS

1931 Ford Express	$3[illegible]
1931 Ford Pickup	$79
1933 Chevrolet Sedan Delivery	$145
1933 Chevrolet Panel	$145
1934 Chevrolet ½-Ton Panel	$185
1935 Dodge ½-Ton Panel	$219
1934 Reo Canopy	$245

OURISMAN CHEVROLET
610 to 618 H ST. N.E.
634 H STREET N.E.
625 H STREET N.E.

25 YEARS OF FAIR DEALING

HEADQUARTERS FOR OUTSTANDING USED CAR BARGAINS

41 FORDS To Select From		40 CHEVROLETS To Select From	
'34 FORDS as low as	$195	'34 Chevrolets as low as	$265
'35 FORDS as low as	$245	'35 Chevrolets as low as	$345
'36 FORDS as low as	$325	'36 Chevrolets as low as	$395

60 PONTIACS To Select From		38 OLDSMOBILES To Select From	
'33 Pontiacs as low as	$195	'33 Oldsmobiles as low as	$215
'34 Pontiacs as low as	$285	'34 Oldsmobiles as low as	$315
'35 Pontiacs as low as	$389	'35 Oldsmobiles as low as	$395

ALL MAKES AND MODELS
Sale Now Going On—Come In Today
L. P. STEUART,
INCORPORATED
7 BIG LOCATIONS
1440 P St. N. W. 1401 14th St. N. W.
1325 14th Street N. W. 1534 Penns. Ave. S. E.
1333 Good Hope Rd. S. E.
620 H St. N. E.
141 12th St. N. E.
OPEN EVENINGS AND SUNDAYS
PHONE DEcatur 4003

Bob Burns Says—

I know people often wonder how the producers can get everything in the picture so authentic. I know one producer who wanted to make a hill-billy picture so he went down to Arkansas and stayed with one family back in the mountains for two months.

When he left, he told the old farmer why he had stayed there and he says "I stayed with you because you've got such a perfect hill-billy dialect."

The farmer says, "Well, I oughta have—I gave a radio actor a month's board to learn it to me!"

Copyright, 1938, for The Washington Post

TERRY AND THE PIRATES — Hear Terry and the Pirates—5:15 p. m. today—WRC — By Milton Caniff

THIS MINE GOES DOWN A STEEPER GRADE THAN MOST/ - GUESS THEY USED MULES TO PULL LOADED CARS TO TH' SURFACE!
IS SPOOKY- BUT NOT SO CHILL AS TOP-SIDE!
THIS MAY BE A WILD GOOSE CHASE - BUT WE OUGHT TO KNOW TH' LAYOUT - JUST IN CASE!
JUMPIN' SHADOWIES GIVE CONNIE WILD GOOSE BUMPS IN ANY CASE!
MEANWHILE, BACK ON THE SURFACE ...
WHERE ARE TERRY AND LARGE-EARED ONE?
THEY WENT AFTER WOOD!
WHAT'S TH' MATTER? DON'T TELL ME YOU'RE WORRIED ABOUT SOMEONE BESIDES YOURSELF!

BIG CHIEF WAHOO — By Saunders and Woggon

WHEW! I'M - CERTAINLY GLAD I'M OUT OF THAT CAVE!
WAHOO HEAP GLAD, TOO! GUSTO WEIGH TWO POUNDS MORE THAN UM SKINNED BUFFALO!
NOW ALL WE HAVE TO DO IS TO GET YOUR NEW OIL WELL MONEY FROM THE BANK, AND WE'RE OFF TO SEEK THAT SUNKEN TREASURE!
UGH! OFF AGAIN!
HERE WE ARE AT THE BANK YOU DONATED TO TEPEE TOWN LAST WEEK!
BANK
ZOUNDS! AREN'T YOU USING THAT $20,000 SAFE I INSTALLED FOR YOU?
SURE—BIG CHIEF PRESIDENT KEEP UM LUNCH IN THERE!
SAFE

DONALD DUCK— Off a Duck's Back. — By Walt Disney

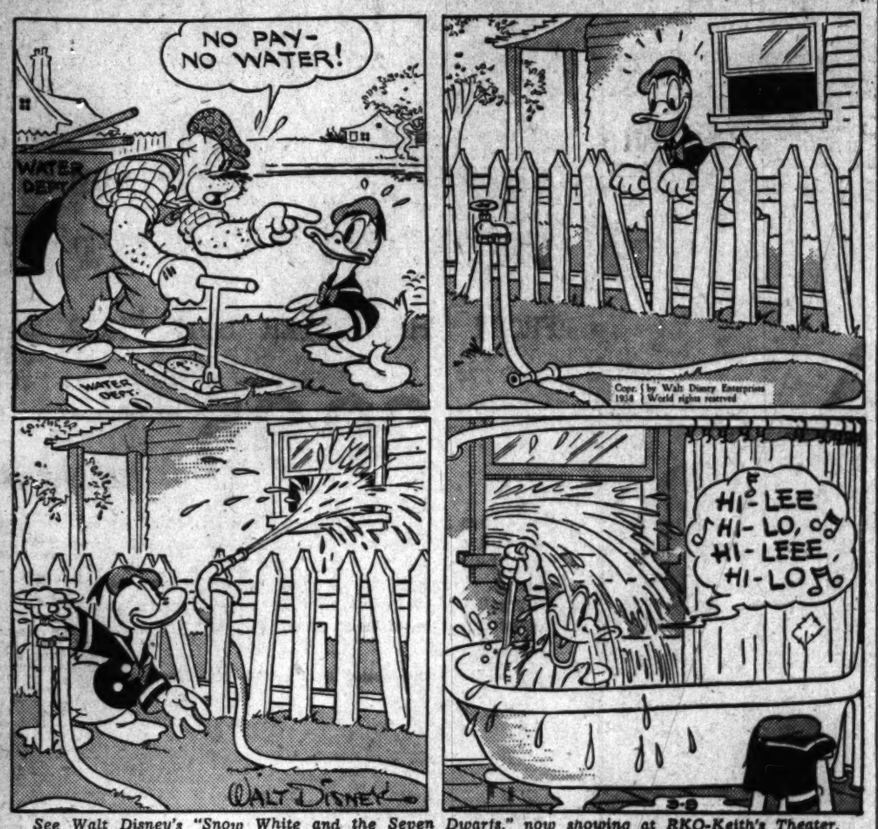
NO PAY- NO WATER!
WATER DEPT.
Copr. 1938 by Walt Disney Enterprises World rights reserved
HI-LEE HI-LO, HI-LEEE, HI-LO
WALT DISNEY

See Walt Disney's "Snow White and the Seven Dwarfs," now showing at RKO-Keith's Theater.

WINNIE WINKLE — Never a Dull Moment — By Branner

YOU KNOW, SWEETS, IF I HAD REALIZED HOW TOUGH IT WAS GOING TO BE - THE WAY YOU'D HAVE TO DENY YOURSELF THE PLEASURES THAT OTHER WOMEN ENJOY -
- I'D NEVER HAVE ASKED YOU TO BE MY WIFE!!
OH, WILL, DARLING!! DON'T BE A SILLY BOY! WHY HALF THE THRILL OF MARRIED LIFE IS IN THE STRUGGLE FOR EXISTENCE!!
TWO PEOPLE, SHOULDER TO SHOULDER, FIGHTING TO KEEP THE WOLF FROM THE DOOR - THAT'S THE PLEASURE - THAT'S THE JOY - THAT'S WHAT MAKES MARRIAGE SUCH A HAPPY STATE —
YEAH! OH, BOY- DO WE HAVE THE FUN — ??!!

MICKEY FINN — By Lank Leonard

ROY POWERS, EAGLE SCOUT— A Plan to Burn the Comet! — By Paul Powell

Registered U. S. Patent Office.
WHEW! LOOK AT THOSE TOUGH GUYS! - THEY'RE CERTAINLY UP TO NO GOOD
AND HE'LL PULL THE COMET UP ON THE WAYS TONIGHT TO KEEP HER FROM SOAKING UP TOO MUCH WATER - SHE'LL HAVE GAS IN HER TANK SO SHE'LL BURN LIKE TINDER - GO TO IT BOYS
YEP BOSS - A LITTLE BONFIRE EH?
GREAT GUNS! THEY'RE GOING TO BURN THE COMET!
IF I CAN ONLY REACH UNCLE BOB'S SHOP BEFORE HE GOES HOME -
GESTURE SIGNALS
LIE DOWN OR DISMOUNT
BOTH HANDS IN FRONT OF BODY - ELBOWS BENT - MOTION DOWNWARD MOVING FOREARMS AT ELBOW

DIXIE DUGAN — Dance, Fool! — J. P. McEvoy and H. J. Striebel

LET'S GO HOME - THAT CROOK AIN'T GONNA FALL FOR A CRAZY IDEA LIKE THIS!
WE'LL WAIT ANOTHER HOUR!
T-TOM - I- I T-THINK I HEARD G-SUMPIN'
G-SSH - SH - AH HEARD IT TOO!
STICK 'EM UP!
I WONDER WHERE DIXIE AND MR. PANDA ARE SITTING ???
$ $ $ $ - (SIGH) WAAL, AS LONG AS SHE BRUNG ME HERE I MIGHT AS WELL EAT - I'M HUNGRY!!
THERE THEY ARE NOW!
WAITER, GIVE ME -
I WANT TO DANCE!
??? BUT, MICKEY -

JOE PALOOKA — Ninety Days — By Ham Fisher

NED BRANT—A Story of College Athletics — By Bob Zuppke, Famous Football Coach.

HEY, NED - WHAT IS THIS - THE GREAT WALTZ?
SO YOU THINK THIS IS MY DANCING PARTNER, EH BUD?
I BEGIN TO UNDERSTAND, ESPECIALLY SINCE I SAW YOU TRY TO THROW THE BALL OVER THE PLATE YESTERDAY WITH A HITTER AT BAT
I LOOKED PRETTY BAD ALL RIGHT - I WAS SO AFRAID I'D HIT THE BATTER I THREW WILD ALL THE TIME
IF YOU THINK THAT DUMMY WILL HELP YOU, YOU'RE CRAZY!
RIGHT OVER THE PAN! I'VE GOT TO PRACTICE UNTIL I CAN DO THAT WITH A REAL BATTER AT THE PLATE!
WHAM!

JANE ARDEN — Everything Under Control — By Monte Barrett and Russell Ross

KNOBBY MAKES AN IMPASSIONED PLEA TO THE SEATTLE BOXING COMMISSION. ARGUMENTS WAX PRO AND CON - HE'S BLUFFING LIKE HE'S NEVER BLUFFED BEFORE.
I GOT MY RIGHTS - I NEVER AGREED T'ANY FIGHT HERE AS HIS MANAGER, I KIN GO TO TH' S'PREME COURT - BUT -
-- I'M WILLIN' T'COMPERMISE WITH YOU GENTS -- REVERSE TH' REFEREE'S D'CISION AN' I'LL SIGN FER A TITLE BOUT WITH RODNEY. NOTHIN' COULD BE FAIRER THAN THAT! TAKE IT OR LEAVE IT.
THAT SOUNDS REASONABLE TO ME, MR. WALSH. HOW ABOUT YOU GENTLEMEN?
WE AGREE ON CONDITION THAT YOU SIGN NOW FOR A RED RODNEY - PALOOKA TITLE FIGHT WITHIN NINETY DAYS.
WHEW! I MEAN OKAY!

JANE ARDEN — Registered U. S. Patent Office.

BY THE TIME HE GETS HIS BREATH BACK, I'LL BE FAR AWAY!
WHAT DO YOU HEAR FROM STOPE? EVERYTHING OKAY?
HE PHONED EARLY THIS MORNING -
EVERYTHING'S UNDER CONTROL — QUIT WORRYING, TIM!
OF COURSE, NO ONE COULD EVER CONNECT US WITH IT, BUT JUST THE SAME —

No fame for the Hollywood Script Girl—but

she tells the stars what to do . . . what to say. She checks their clothes . . . their script and every detail, such as how their hair is combed, how far the cigarette is burned and so on. The Hollywood Script Girl is not famous, but she is essential. Read Lucie Neville's story on Script Girls

. . . in Sunday's Post

ADVERTISEMENT.

OVER-WORKED WALT . . . So Tensed-Up He Couldn't Sleep!

ANOTHER SLEEPLESS NIGHT, WALT?
NOT A WINK! MORE WORK PILING UP AT THE OFFICE -- AND I'M SO TIRED I CAN'T EVEN THINK!
LATER THAT DAY
WALT'S SO NERVOUS FROM OVERWORK -- HE CAN'T SLEEP NIGHTS!
BUT WHY DON'T YOU GIVE HIM OVALTINE?
OVALTINE -- YOU MEAN THAT FOOD-DRINK?
YES - IT WORKS LIKE A CHARM FOR TED! HE GOES RIGHT TO SLEEP AND WAKES UP FEELING FINE! NO DRUGS IN IT, YOU SEE!
SO WALT'S WIFE GAVE HIM OVALTINE THAT NIGHT -- AND...
OH BOY -- WHAT A SLEEP! AND DO I FEEL SWELL!
THANKS TO OVALTINE!

TO GET SLEEP THAT REALLY *RESTS* YOU... TRY THIS!

Ovaltine is not a drug—it's pure food. It helps you relax. Brings sleep quickly, thousands say! . . . And better sleep that's really restful . . . You wake up with new pep and energy the next day! Try Ovaltine—see if you don't get *better* sleep tonight!

The Federal Diary

Registered in U. S. Patent Office.

By Scott Hart.

New Light.

"Daylight illumination" is being provided in the Washington Color Laboratories of the Bureau of Agricultural Economics by the means of filtered artificial light, diffused through a frosted glass skylight—and its potentialities are great, the scientists think.

They point out that grading or classing under daylight is important for many commodities such as cotton, grain, hay, tobacco, papers, furs, fruits and vegetables. Classers generally object to any kind of artificial lighting and have a real problem on cloudy days and in rooms where the lighting is poor.

"Though the daylight in this room is artificial, anyone stepping into the room is under the impression that natural daylight is coming through the frosted glass skylight. This feeling of naturalness comes from the accurate reproduction of the rays that make up natural daylight and the thorough diffusion of these rays," it is pointed out.

This artificial daylight closely matches in color the international standard for average daylight. It comes, however, from a battery of 15 huge tungsten lamps that range in size from 500 watts to 1,500 watts. Arranged above the skylight, the light from each lamp passes through a specially designed filter that converts the illumination to that of natural daylight.

For this advance in the field of science the credit goes to Miss Dorothy Nickerson, color technologist for the bureau. She is recognized internationally as an authority on color identification and is secretary of the Inter-Society Color Council.

• • • •

Relics.

Recent accessions to the Museum of the Fredericksburg and Spotsylvania National Military Park have included several relics found by employes of the Park Service and two donations, one a shell from E. R. Armstrong and a tool for opening old iron furnaces from E. G. Barnum.

The shell was found under water, in Wilderness Run, in May, 1935, 71 years after it was fired during the Battle of the Wilderness, May 5 and 6, 1864. This relic now has been placed at the Wilderness Visitors' Contact Station on the Battlefield, on Virginia Route 20.

The furnace tool has been placed in the Chancellorsville Visitors' Contact Station, Virginia, Highway 3, not far from the old Catherine Furnace, where the tool was used.

• • • •

Federal workers who are exhibiting in the second annual exhibition by the Collectors Club of Washington in the National Museum are: Harry A. Fox, (Treasury); Fred R. Rice, (Veterans Administration); F. A. Bickert, (HOLC); Miss Alice B. Cilley, (Justice Department); Mrs. Madge E. Harkness, (FTC); Miss Viola Wildermouth, (Postoffice Department), and Miss Irene Pistorio, (Interior) . . .

• • • •

Speech.

Upward of 50 collectors for U. F. W. A locals were addressed by Jacob Baker, Eleanor Nelson and Sidney Katz at a meeting Monday evening in the Y. W. C. A. . . . Says an announcement: "You are cordially invited to participate in a cocktail party sponsored by Agriculture Lodge, No. 2, U. F. W. A., to be held Sunday from 4 to 6 p. m. at 2517 Mozart place northwest." . . .

The West Virginia Society dance for this month will be held in the main ballroom of the Raleigh Hotel on Wednesday evening, March 16, from 10 to 1 a. m. Music will be provided by Jarbo's Night Hawks. Preceding the dance, at 9:30 p. m., Dr. C. S. Boucher, president of West Virginia University, will address the society members. He will be introduced by Representative Jennings Randolph, of the Second West Virginia District. John W. Smith will be in charge of the reception committee and James P. Moriarty will head the floor group. The society's officers are: David S. Davison, president; John L. Bateman, recording and corresponding secretary; Mrs. Sada C. Shinn, financial secretary; Col. J. William De Grange, treasurer; D. W. Gall, historian; A. R. Helwig, sergeant at arms, and vice presidents, as follows: Mrs. J. C. Burchinal, Miss Mayme Hamrick, E. T. Morgan, Mrs. Emma E. Nunnally and J. P. Moriarty.

• • • •

'Election.'

An official count of the ballots in the popularity contest sponsored by N. F. F. E. Local 262 has been made and the winners will be announced at the regular monthly meeting Monday evening in Suite 604, 710 Fourteenth street northwest. First prize is a three days trip to New York City; second prize a trip of two days, and third prize a birthday-stone ring. There are consolation prizes of two silver cake knives and a bouquet of flowers . . . A meeting of the board of directors of the Credit Union of Local 262 will follow the regular meeting. At conclusion of the business Miss Florence Lewis will give a talk covering the points of interest on her recent trip into the West. She will illustrate the lecture will motion pictures. A buffet luncheon will be served by the entertainment committee . . . The N. F. F. E. is represented in the Bowling League by three teams of Local 262. The leading teams are represented by Capt. Claire Parker, Capt. A. D. Sartwell and Capt. Edward Startzell . . . The annual membership meeting of the Hospital Guild of Local 262 will be held on Tuesday evening, March 29, at 710 Fourteenth street . . .

• • • •

The Democratic Absentee Votoers Bureau wants to inform all absentees from Florida that their State Legislature in 1937 changed the State law regarding registration. Voters may register from March 1 to April 30. The first primary will be held on May 3 and absentee voters may express themselves by mail from April 3 to April 23. The second primary will be on May 24 and applications for ballots must be sent to the county judge from May 5 to May 17. Mrs. Frank H. Merrin is chairman of the Florida State absentee voting unit.

Man Only Bruised In Fall of 35 Feet

A 35-foot fall from a roof he was repairing at 1106 Nineteenth street northwest resulted in only a bruised shoulder and shock for Clifton Chapman, 43, 486 H street southwest, yesterday.

Chapman, treated at Emergency Hospital and allowed to go home, tripped over a piece of tin near the edge of the roof and toppled over the edge. He turned two complete somersaults and landed on his feet in a pile of loose earth.

Borglum to Address Press Club Luncheon

Gutzon Borglum, American sculptor noted for his Mount Rushmore memorial in South Dakota, will speak at a luncheon at the National Press Club tomorrow at 12:30 p. m.

Old English

Floor and Furniture

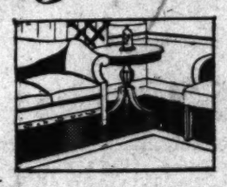

SPECIALS!

Old English Combination

• Qt. No-Rubbing Wax, Applier, Waxing Pan

All 3 for Only **88c**

Pour the No-Rubbing Wax into the waxing pan, and then spread it evenly with the wool mop. No rubbing! No waste! No mess! The wax dries quickly to a high lustre.

Old English Paste or Liquid Wax
Choice
88c

Your choice of two pounds of Old English Paste Wax or one quart of Old English Liquid Wax, specially priced at only 88c.

½ gal. Old English Upholstery Cleaner and large Sponge
89c

Here's a safe, easy way to clean upholsteries, velours, woolens and automobile seats and seat covers. Come in and ask for a demonstration.

Old English Scratch Remover and Furniture Polish

Both for ONLY **59c**

Touch up the worn and scarred places with this new scratch remover and finish with a coat of furniture polish. Choice of wax or cream base.

Old English Scratch Remover (purchased separately).....25c

Paint Department—Fifth Floor.

THE HECHT CO.

F St. at Seventh — NAtional 5100

The Hecht Co. Believes in 3-Pc. Untrimmed

Wardrobe Suits!

50c

Gadgets for your lapel! Choose luscious-looking fruits, or a camelia in white, pastel shades, copper or red sunset.

Main Floor—Neckwear Dept.

$3

The classic 4-button length glove in soft, smooth kidskin . . . perfect with your wardrobe suit! Black, brown, white, grey or navy.

Main Floor—Glove Dept.—The Hecht Co.

6.50

"St. Regis," the clever new Red Cross shoe in 4-eyelet tie style with patent trim on tip and patent lattice-work on the sides.

Main Floor—Women's Shoes—The Hecht Co.

3.50

You'll want an envelope bag to carry with your suit! Choose it in all patent or patent with gabardine. Black or navy—beautifully made!

Main Floor—Leather Goods—The Hecht Co.

$1

Ascots . . . either printed rayon crepe or in heavenly solid colors . . . they're a "must have" with your new suits. A whole rainbow of lovely patterns and shades.

Main Floor—Neckwear Dept.—The Hecht Co.

SHETLAND WOOL 3-PIECE

WARDROBE SUIT

FROM THE BETTER SUIT SHOP

29.95

You'll love the discreet "swing" in the back of the topcoat (it has 2 clever slot seams)! A dressy suit underneath buttons high up the front with sparkling glass buttons. The slim skirt features side slits for freedom. Colors to make you look your very loveliest—navy, Norwegian blue, crushed strawberry and wheat. Sizes 12 to 20.

Third Floor—Better Suit Shop—The Hecht Co.

3-Piece Junior Wardrobe Suit Featuring the New "Mexxotones"

$25

A stunning effect in the combination of two shades of the same color—Casino and Capri blue, hedge-rose and crushed strawberry or wood violet and orchid! A button-up-the-front cardigan suit in light tones, topped by a full-length reefer coat in deeper shades! Sizes for Young Washingtonians, 11 to 17.

Third Floor—Young Washingtonian Shop.

Shetland Wool 3-Piece Suit With Diagonal Weave Topper

19.95

Three-piece wardrobe suit in strawberry, blue or black, with a harmonizing topper in colorful herringbone-effect weave. And you'll wear the coat with other dresses, the suit alone! Sizes 12 to 18.

Third Floor—Thrift Coat Shop.

THE HECHT CO. F STREET at SEVENTH NATIONAL 5100